The Times

1781 1916

LOS ANGELES

In Three Parts—22 Pages.
PART I—TELEGRAPH SHEET—10 PAGES

TUESDAY MORNING, MAY 2, 1916.

Liberty Under Law—Equal Rights—True Industrial Freedom

PRICE 2½ CENTS | Delivered to Subscribers | At All Hotels and on Railway Trains, On Streets and News Stands, 3 Cents

Training Camp.

HIS PRAYER WARNING.

Wilson to Women in Khaki.

National Spirit of America Reawakened by Lessons of the Great War.

President Confident that Citizens of Foreign Birth are Loyal to the Flag.

Girls Lined up in Military Order to Hear Address of the Chief Executive.

[BY A. P. NIGHT WIRE.]

WASHINGTON, May 1.—America reawakened in national spirit through lessons of the war in Europe, was the theme of an address by President Wilson today at the opening of the National Service School military encampment for young women. In concluding the President voiced a warning that the honor and integrity of the United States cannot be tampered with. He prayed that the country should not be drawn into war, but declared that if it should be "in the great voice of national enthusiasm which would be raised, all the world would stand once more thrilled to hear the voice of the new world asserting the standards of justice and liberty."

The President expressed confidence that in time of trouble the great mass of foreign-born citizens of the United States would be loyal. "I never had the slightest doubt of what would happen when America called upon those of her citizens born in other countries to come to the support of the flag," he said. "Why, they will come with cheers; they will come with a momentum which will make us realize that America has once more been cried awake out of every sort of distemper and dream and distraction, and that any man who dares tamper with the spirit of America will be cast out of the confidence of a great nation upon the instant."

WILSON'S ADDRESS.

The address follows:

"It is with unaffected pleasure that I come to greet you as you have assembled for the interesting things you are going to do. I have always felt that there was very much more inspiration in things that were voluntarily done than in things that were done under official direction and by official summons. You have volunteered to come together without official suggestion in order to study some things which, while they are characteristic of the sort of comfort and assistance which women have been accustomed to offer, are nevertheless in this instance associated with a

(Continued on Second Page.)

GREAT TRADE IN MUNITIONS.

Millions of Dollars Spent with Us for War Material.

[BY A. P. NIGHT WIRE.]

WASHINGTON, May 1.—Europe's purchases of war materials in the United States totaled $340,000,000 at the end of the first twenty months of the war. Figures assembled today in the Bureau of Foreign and Domestic Commerce show the heaviest month was March last, when more than $50,000,000 worth of munitions left American ports. April totals have not yet been compiled. Shipments of high-explosive shells and shrapnel are crossing the Atlantic now at the rate of a million dollars worth daily, and vessels are carrying half a million dollars worth of powder a day. Fire-arms and cartridges valued at more than five millions went to Europe during March.

Elimination.

CLARKE AMENDMENT DEFEATED IN HOUSE.

Heart is Torn Out of Administration's Philippine Independence Bill.

Measure as it now Stands is Said to be Entirely Innocuous, Merely Authorizing the President to Arrange for Autonomy in the Archipelago When the Natives are Ready for Self-government.

[BY A. P. NIGHT WIRE.]

WASHINGTON BUREAU OF THE TIMES, May 1.—The very heart was torn out of the administration's Philippine independence bill tonight, the eighteenth anniversary of the battle of Manila Bay, when the House, by a majority of forty-two votes defeated the Clarke amendment, which would have granted complete freedom to the Islands within the next four years.

Without this amendment, the Philippine bill will be an innocuous measure, merely granting the President the right to arrange for the independence of the Islands whenever he feels that the Filipinos are fitted for self government.

The Clarke amendment was largely responsible for the resignation of Lindley M. Garrison, as Secretary of War, several months ago. Mr. Garrison, in addition to complaining about the lack of support from the President on the continental army scheme, also felt aggrieved because the President did not come out openly and oppose the Clarke amendment.

Although the House was sitting merely as a committee of the whole, the vote of 193 to 151 to eliminate the Clarke amendment foreshadows its final destruction. It means that the United States government will not throw the Philippines overboard within the next four years.

The Philippine bill probably will pass, but it will not be the vigorous measure that it was when it came from the Senate.

Representatives Kahn, Nolan, Curry, Hayes, Stephens, Elston and Kent, Republicans, voted as a unit against the Clarke amendment. The Democrats, Kettner and Randall, voted for the amendment. Representative Raker, who is ill, was absent.

THE DEBATE.

Defending the Clarke amendment, Representative Jones, author of the bill, declared that the choice presented to the Senate was "between a vague, indefinite, meaningless and almost inconceivable proposition and an honest effort to redeem the solemn promises of the Democratic party."

"There are now 12,000 soldiers in the islands," he said. "Who believes that 200,000 would be sufficient to garrison the forts that must be constructed and to defend the islands in the event of an attack by some strong nation? I do not hesitate to express the opinion that it would be impossible successfully to defend

(Continued on Fourth Page.)

Lord Lieutenant Who Brought the Irish Rebels to Time.

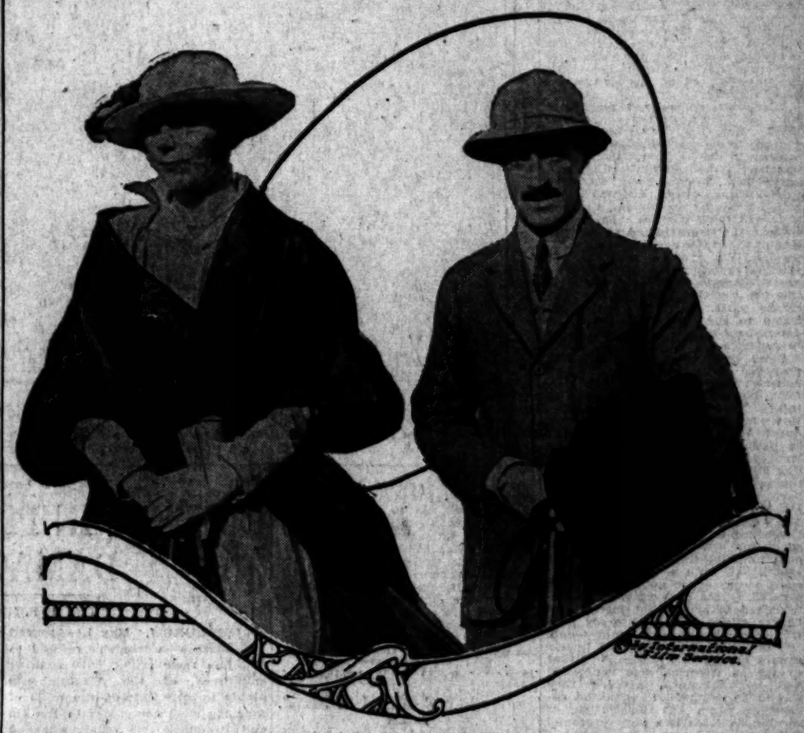

Lord and Lady Wimborne.

At the outset of the Sinn Fein fiasco in Dublin dispatches stated that Lord Lieutenant Wimborne was held as a hostage by the rebels. This proved to be untrue. At no time was he at the mercy of the rebels, but on the other hand, as the official dispatches from time to time revealed, he had the situation in hand.

The Way Out.

HELP US TO GET VILLA

Then We'll Talk of Withdrawal.

Last Word to the Carranzistas will be Delivered to Gen Obregon Today.

Near-ultimatum is Read with Some Gravity by Citizens of Juarez and El Paso.

Little Danger of a Break as De Facto Government in Mexico Can't Afford It.

[BY A. P. NIGHT WIRE.]

EL PASO (Tex.) May 1.—Information from Washington that Secretary Baker had instructed Gen. Scott and Gen. Funston to make it plain to Gen. Obregon that any agreement reached at their conference here must not be based on any plan for immediate withdrawal was received with gravity in Juarez tonight.

Gen. Obregon refused to comment, saying he would await developments at his next conference with the Americans. This, it was expected tonight, will take place tomorrow, although it was thought possible that it might be delayed until after the regular Tuesday Cabinet meeting at Washington. Among other Mexican officials gloom was openly expressed. It was pointed out that Gen. Obregon had come to the border confident that he could persuade Gens. Scott and Funston that the American expeditionary forces should be withdrawn at once. Secretary Baker's instructions to the American conferees were regarded as completely blocking the hopes of the Mexican Minister of War.

Speculation in El Paso tonight deals with the reply that Gen. Obregon will make to the proposals Gens. Scott and Funston will present at the next conference.

In some quarters it was declared that the only course he could take would be to accept the plan of the United States government to cooperate in the complete dispersal of the Villista bands still operating in Southern and Western Chihuahua and Durango.

CAN'T AFFORD A BREAK.

It was argued that the de facto government could not afford any break with the United States, whose recognition had given it stability. Any open disagreement must result in intervention, it was asserted, and it was further declared that those persons responsible for such an occurrence would scarcely be given any share in the rehabilitation of the Mexican republic.

The American plan for co-operation need not entail any particular hardships on the de facto government, it was further pointed out, since the sons of American occupation could be limited to the extreme northern portion of Mexico, and since withdrawal could be reached at a period not very far distant.

There was a marked disposition to attach some significance to the fact that Secretary Baker's instructions to Gens. Scott and Funston referred only to the Washington government's intention not to agree to an "immediate" withdrawal. This did not indicate, it was asserted, any objection to withdrawal after a reasonable period.

Mexican officials said today they were anxious to have the conference expedited. They asserted that every additional day of uncertainty regarding the disposition of the American columns increases the danger of outbreaks south of the border.

Little credence was attached, however, to reports that Gen. Obregon might decide to end the conference unless some agreement was soon reached.

While matters were at a standstill today, no reports of a reliable nature came indicating that the American army is preparing for at least a temporary stay on Mexican soil. These said that the Sixth, Sixteenth and Seventeenth infantry regiments, which formerly were at Casas Grandes and Colonia Dublan, now are at Namiquipa, Gen. Pershing's base, and that the Twenty-fourth infantry is guarding the line of communications from Columbus.

The Thirteenth and Eleventh regiments of cavalry, and part of the Tenth and Seventh, also are reported at Namiquipa with the Sixth on its way to that point.

With this large force at his command and with the customary defense preparations made, it was indicated that Gen. Pershing was ready for any eventuality.

Only a few scattered columns of the expeditionary force are reported south of Namiquipa. The great bulk of Gen. Pershing's men is now well within 200 miles of the border.

NEW INSTRUCTIONS FROM WASHINGTON.

[BY A. P. DAY WIRE.]

WASHINGTON, May 1.—President Wilson has not altered his purpose to keep American troops in the border region of Mexico until brigandage has come to an end.

After a brief conference at the White House today, Secretary Baker prepared further instructions for Gens. Scott and Funston, sought by the officers as a result of their conference with Gen. Obregon, Carranza's War Minister. The message

(Continued on Fifth Page.)

THE WORLD'S NEWS IN THE HEART OF IT IN TODAY'S TIMES.

The Foremost Events of Yesterday: (1) Defeat of the Clarke Amendment. (2) Mexico. (3) Dublin. (4) Verdun. (5) Congress. (6) Politics. (7) Labor. (8) The Methodist Conference.

INDEX.

PART I.
1. Help us to Get Villa.
2. Official News of the Battles.
3. Negro Problem Becomes Acute.
4. Happenings Along Pacific Slope.
5. Every Soldier His Own Cook.
6. News from Southland Counties.
10. Weather Report: City in Brief.

PART II.
1. "United" Officials Facing Arrest.
2. May Day Fetes the City Over.
3. Society Affairs: At the Theaters.
4. Editorials: Pen Points: Verse.
5. For Service of Humanity.
6. Stocks and Bonds: Financial.
7. Grain Markets: Citrus Quotations.
9. Public Service: City Hall: Courts.

PART III.
1. Navy Crack Grabs Diamond.
2. Cubs Hope to Conquer East.
3. With the Big Leagues.
4. Comedy of the Playhouses.

SUMMARY.

THE SKY. Clear. Wind at 5 p.m., south; velocity, 12 miles. Thermometer, highest, 81 deg.; lowest, 54 deg. Forecast: Fair. For complete weather report see last page of Part I.

THE CITY. Officials of the "United" Republicans will be arrested at the polls today if they carry out their announced intention of giving out ballots without asking party affiliation, a violation of the primary law.

An open verdict of accidental drowning was returned last night at the inquest over the bodies of four men drowned in Little Bear Lake.

The area containing the famous La Brea tar pits was given to the county for a unique park by G. Allan Hancock.

Charges of deliberate misrepresentation on the part of city officials was made by Efficiency Director Burks in the inquiry turning on the sprinkling contract.

The president of the Labor Temple Association "took back" his claimed indictment on the part of prominent business men of the "Industrial Peace Regulation" scheme.

An alleged burglar was said by the police to have admitted stealing a married woman's valuables in order to carry favor with her by returning them.

SOUTHERN CALIFORNIA. The federal receiver of the California Development Company has seized a large tract of land for commission demands.

An important oil lands decision at Fresno involves millions.

Long Beach strikers have quit the shipyards.

PACIFIC SLOPE. Court releases laborer, holding immigration law violated.

Japanese editor declares for a Monroe doctrine for the Orient.

CAUTION TO READERS: It is a mistake to jump at the wrong conclusion that all, or the greater part, of the more important news is to be found on the first page. Always consult both the Contents and the Summary, then read the entire paper—and thus get all the news of the day.

GENERAL EASTERN. Methodist general conference begins in Saratoga Springs.

Chicago Teachers' Federation wins victory in courts.

New London girls' naval league celebrate battle of Manila Bay.

Root headquarters opened in Chicago.

Republican victory in the Maryland primaries.

WASHINGTON. Senate and House conferees agree to size of the army.

President Wilson delivers address at the opening of the First Woman's Military Training Camp.

Clark amendment defeated in the House.

MEXICO. Conference of the generals to be resumed on the border today.

New instructions sent by Secretary Baker to Gen. Scott.

THE GREAT WAR. The Situation to Date: Collapse of the Irish rebellion.

Less apprehension in the submarine controversy between Washington and Berlin.

German appraisement of the British defeat at Kut-el-Amara.

Continuation of the battle at Dead Man's Hill.

COMMENT ON THE SITUATION.

The repulse by the French of powerful German attacks around Dead Man's Hill and counter-attacks to the north of Cumieres, again has been followed by heavy German bombardment of these sectors and a continuation of the shelling of Cote du Poivre and Douaumont, northeast of the fortress. No fresh infantry attacks have been launched by the Germans. In sapping operations in the Argonne forest the French were enabled by the explosion of a mine to take a portion of the crater. Nothing of importance has occurred along the northern section of the battle front in Russia, according to Berlin, but in the south the Austro-Hungarians have been forced to withdraw before a counter-attack by the Russians from trenches north of Mlyinov, which they had previously captured.

The conference of the American and Carranza generals is to be resumed on the border today. The Washington administration professes to believe that the de facto government of Mexico cannot afford a break with the United States and that no break is likely to occur. A somewhat different opinion is held in other quarters. The administration's attitude is this: "Help us get Villa and then talk with us about withdrawal."

Mild.

BUT FEW BERLIN PAPERS SPEAK OF AMERICAN NOTE.

Three or Four State They Hope Whatever Answer is Made by the Kaiser will Prove Satisfactory and be Conducive of Lasting Peace with the United States. All-day Conference is Held at General Headquarters.

[BY ATLANTIC CABLE AND A. P.]

BERLIN, May 1, 10:15 p.m. (via London.)—Discussions over the answer to the American note continued Sunday at general headquarters without a conclusion being reached, according to advices to Lokal Anzeiger.

The newspapers for the most part still refrain from comment. Theodor Wolff in the Tageblatt, George Bernhard in the Vossische Zeitung, Count von Reventlow in the Tages Zeitung and the Taglische Rundschau, however, give some consideration to the subject.

Herr Bernhard considers the situation still grave and voices a warning against too great optimism. He declares that the final decision "depends solely" on President Wilson.

"There would be no greater mistake," he says, "than the expectation that the American Congress might reach a different decision than the President. The time for exercising influence on the American people and their representatives is past. It is not doubted now that Congress stands behind President Wilson; the German leaders who have the task of framing the German answer must remember this.

"We could understand any decision, no matter what it is, under the self-understandable condition that it preserves Germany's dignity."

MUST BE SETTLED.

"But there must be no half-way measures," says Herr Bernhard, "and the decision must create a final and enduring status." He argues that if it is impossible to attain with certainty a status that will endure, it will be harder to reach a decision, and that the question would then be whether advantage for the moment or consideration for the future should govern. He refers to the fact that the offensive has been the guiding spirit of Prussia and Germany's military operations since the time of Frederick the Great, and concludes:

"And if our statesmen, in reaching a decision in the light of their information on all the conditions involved, believe that they must do so in the face of the uncertainty as to what the purposes of the other party are, they will have to take into consideration the question whether in such cases it is not wiser to take the lead themselves rather than be forced to play to the lead of the other player."

FRANCE'S HOPE.

Herr Wolff's article refers again to the hopes of Germany's enemies of a rupture between the United States and Germany and to the dissenting voice of Gustave Herve, the French anti-military agitator, whom he quotes as saying that France's only hope is Germany's thickheadedness.

Herr Wolff declares that the war can and will last a long time "unless reason illuminates the darkened minds of those who still do not want peace."

The Taglische Rundschau still believes that it will not be possible to find a compromise between President Wilson's demand and the protection of our vital interests, since President Wilson seems to desire a breach, and in fourteen days new cases would follow the Sussex case if that should have been adjusted.

The paper declares that a breach "of the present more than faulty and remarkable diplomatic relations" would give back to Germany her freedom of action and would not necessarily be followed by war, as it understands that two-thirds of the Congressmen advocate peace.

Kut-el-Amara.

PLACE BRITISH LOSSES AT TWENTY THOUSAND.

[BY WIRELESS AND A. P.]

BERLIN, May 1 (via Sayville.)—The number of casualties sustained by the British forces in Mesopotamia during March and April is given at 20,000 in a Constantinople dispatch to the Overseas News Agency.

"The booty captured at Kut-el-Amara has not yet been reckoned," the news agency adds. "Among the prisoners are four generals, 240 British officers and 270 Indian officers. The Turkish commander-in-chief, Halil Pasha, permitted Gen. Townshend (the British commander) to retain his sword."

A dispatch from a Constantinople news agency to the Overseas News Agency says:

"Gen. Townshend offered to surrender the town of Kut-el-Amara with all his artillery and more than £1,000,000 in cash, on condition that he receive military honors. The Turks declined, whereupon the British surrendered unconditionally."

"Discussing the military and political consequences of the fall of Kut-el-Amara," the Overseas News Agency says, "Berlin newspapers recall the announcement of Premier Asquith several months ago that Bagdad would soon be in the hands of the British. They compare this with the announcement of Winston Spencer Churchill, then First Lord of the Admiralty, that victory at Gallipoli for the British was near. The newspapers point out that the character of the British defeat at Kut-el-Amara will make a deep impression, not only on Mesopotamia, but on Arabia and Persia, to the borders of India.

"It is reported from Constantinople," the News Agency continues, "that the Turks took enormous quantities of various materials at Kut-el-Amara. The British surrendered because they lacked food and sanitary equipment to combat contagious diseases.

"The first news of the surrender was given to Constantinople by officers of the General Staff who arrived from headquarters in an automobile. Enver Pasha, Turkish War Minister, rode in an automobile to the Sultan's palace and took the news to the monarch."

Home Rule.

SINN FEIN REBELS SUBMITTING; RETURN TO NORMAL IN DUBLIN.

Complete Failure of the Revolt in Ireland Indicated by Official and the Unofficial Dispatches—Lord Wimborne Master of the Situation.

[BY ATLANTIC CABLE AND A. P.]

LONDON, May 1, 7:50 p.m.—All the rebels in Dublin have surrendered and those in the country districts are doing likewise, according to an official statement issued this evening. The statement says:

"All the rebels in Dublin have surrendered and the city is reported quite safe. The rebels in the country districts are surrending to the mobile columns.

"There were 1000 prisoners in Dublin yesterday, of whom 489 were sent to England last night.

"It is reported from Queenstown that hopes were entertained that arms would be handed in today in the City of Cork.

"During the night of April 30-May 1, the rebels in Enniscorthy made an offer to surrender their leaders and their arms on condition that the rank and file be allowed to return to their homes. They were informed that the only terms that could be entertained were unconditional surrender. These terms were accepted by them at 6 o'clock this morning. It was reported later that the rebels were surrendering today on these terms.

"A column composed of soldiers and Royal Irish Constabulary captured seven prisoners in the neighborhood of Fern (County Wexford) today.

"Wicklow, Arklow, Dunlavin, Baggenalstown and New Ross, and the counties of Cork, Clare, Limerick and Kerry are generally quiet. The whole of Ulster is quiet."

RETURN TO NORMAL.

[BY ATLANTIC CABLE AND A. P.]

DUBLIN, May 1 (via London.)—A return to normal conditions is being accomplished gradually in Dublin, and it now is possible to give the first complete account of the happenings of the last week. Hitherto, news of the Dublin uprising has reached the outside world in fragmentary form, owing to the interruption of telegraphic communication, the censorship and the frequent conflict of statements, but the collapse of the rebellion has removed these conditions in great part and the story of the uprising, from

(Continued on Second Page.)

GERMAN'S ANSWER IS BEING FORMULATED.

BY KARL H. VON WIEGAND.
[BY ATLANTIC CABLE AND DIRECT WIRE. EXCLUSIVE DISPATCH.]

BERLIN, April 30 (via Amsterdam and London, May 1.)—Germany's decision as to what her answer to the United States will be is not yet definitely taken. That much appears certain.

Aside from that one fact, little may be said, and speculation is more or less idle, even if it were permissible. Germany is gulping hard on the bitter pill prepared by President Wilson, but so far has been unable to get it down.

With every event that makes England's position more difficult, like Kut-El-Amara and the Irish revolt, sentiment in certain quarters and the public resistance to granting the demands of President Wilson in full, increases daily. All indications are that the government is finding a conciliatory solution and agreement that would be acceptable in Washington even more difficult than anticipated early in the week.

In governmental circles I was told again today that no decision had yet been reached, pending which nothing could or would be said. Up to noon today, the embassy, according to Secretary Roland Harvey, who is in charge, had received no word from Mr. Gerard when he would return. Secretary Winslow, with Borden Harriman, one of the attaches, was watching for any dispatch that might come from Washington.

What is transpiring in the conferences at the front between the Kaiser, the Chancellor and Ambassador Gerard was a sealed book up to noon today.

Mr. Gerard always had a natural hope and desire to get within hearing of the cannon at the front some time during the war. If he gave any intimation of such a wish while at headquarters, it is not at all unlikely that the Kaiser would be glad to show him something of the German troops on the field of battle, possibly around Verdun, where there are vantage points for the observation of the great drama being enacted there. In that event Mr. Gerard would hear and see the greatest artillery duel and bombardment of the war.

WILSON IS GRATIFIED WITH KAISER'S STAND.

BY ARTHUR SEARS HENNING.
[BY DIRECT WIRE—EXCLUSIVE DISPATCH.]

WASHINGTON BUREAU OF THE TIMES, May 1.—Herewith is presented President Wilson's contemplated course in the submarine controversy with Germany and his views of the policies he has pursued in dealing with the several belligerents.

The President has learned with gratification of the personally expressed desire of Emperor Wilhelm to maintain friendly relations with the United States and of the Kaiser's hope that Mr. Wilson, at no distant date, will be invited to invoke mediation between the allies and the central powers. He will dispatch a personal reply of appreciation to the German Emperor.

Whether, however, the German government is complying satisfactorily with his ultimatum to reform submarine warfare on commerce or suffer a rupture of diplomatic relations with the United States, the President cannot determine until he receives the formal reply of the German Foreign Minister Dr. Von Jagow, to the Sussex note. A delay in the receipt of the answer beyond Sunday, the anniversary of the sinking of the Lusitania, the President will not be able to understand without satisfactory explanation.

The conciliatory attitude of the Kaiser and of German officialdom generally, together with the apparent suspension of the methods of submarine warfare of which he disapproves, encourages the President to expect a favorable reply to his demands.

In this connection, it may be stated that German officials here believe their government will agree to the application to submarine warfare of the rules of cruiser warfare on commerce pending a discussion of the technical questions, such as the status and treatment of armed merchantmen.

Although such a discussion might be prolonged indefinitely, possibly till the end of the war, the President would regard the arrangement satisfactory, so long as submarine operations were carried out in compliance with cruiser warfare rules.

If, however, the German government does not effect an adoption of the rule he has enunciated and resumes at any time the methods of submarine warfare he has proscribed, the President will not hesitate to carry out his threat to sever diplomatic relations with Berlin by dismissing Count von Bernstorff, and recalling Ambassador Gerard.

Optimistic Message.

APPREHENSION IS DISAPPEARING FROM SUBMARINE CONTROVERSY.

[BY ATLANTIC CABLE AND A. P.]

BERLIN, May 1, 4 p.m. (via London, 11:30 p.m.)—Future German-American relations probably can be looked forward to with less apprehension.

The Associated Press is permitted to make this statement although dispatches bearing on the nature of the German reply to the American note respecting submarine warfare have been stopped by the censorship.

The deliberations at great headquarters have been concluded and Ambassador Gerard will leave this evening for Berlin, arriving here Tuesday afternoon.

The German reply is expected with little delay, but it is considered undesirable that preliminary indications of the nature of the note should be published abroad.

The Great War.

OFFICIAL NEWS OF THE BATTLES

Russians Regain Positions Lost to the Austrians.

Italians Again Throw Shells on City of Gorizia.

French Shatter German Trenches in Belgium.

[BY WIRELESS AND A. P.]

BERLIN (via Sayville) May 1.—The Russians have regained by a counter-attack positions north of Mlynov, which they had lost to the Austrians, it was announced in the Austro - Hungarian headquarters' statement of April 30, received here from Vienna. More than 200 prisoners were taken by the Austrian forces in the engagement April 28 when the Russian lines were penetrated.

The statement says:

"North of Mlynov, Austro-Hungarian detachments have been withdrawn in the face of attacks by superior Russian forces from the Russian advanced positions which they captured on April 28. The number of prisoners reported yesterday has increased to more than 200.

"On the Italian front there have been the usual artillery engagements at several places. Gorizia was again shelled.

"Austro - Hungarian airmen dropped bombs on the barracks and camps near Villa Vicentia. All these aeroplanes returned unharmed after a successful aerial battle. An Austro-Hungarian airman fought near Sandaniele del Friuli against four hostile machines and forced one of them to descend in precipitate flight.

"An Italian press report of April 28 contains the absolutely invented assertion that the Austro-Hungarian infantry 'increasingly' used explosive bullets. It is stated that Italian acts against the law of nations, such as the use of explosive bullets, gas grenades and the shelling of churches and monasteries are too numerous to be mentioned."

FRENCH REPORT.

[BY ATLANTIC CABLE AND A. P.]

PARIS, May 1.—The official communication tonight reads:

"In Belgium our artillery shattered German trenches in front of Steenstraete and Boesinghe.

"In the Argonne mine fighting occurred at La Ville Mort. We occupied the southern edge of the crater caused by the explosion of one of our mines. Our fire was concentrated on the enemy organizations at Les Courtes Chaussees and the Cheppy wood.

"In the region of Verdun there was a spirited bombardment of our positions on the left bank of the Meuse. On the right bank artillery activity was concentrated on the sectors of Cote du Poivre and Douaumont.

"Aviation: During the month of April our battle aerial corps displayed much activity, particularly in the region of Verdun, obtaining appreciable results in the course of numerous aerial struggles, where they kept an incontestable advantage. Our pilots succeeded in bringing down thirty-one enemy aeroplanes. Nine of these fell within our lines and twenty-two were seen by our observers to fall in flames within the German lines, where they were completely abandoned.

"During the same period six French aeroplanes have been worsted in combats and fell within the German lines."

STEAMER PATRIA ESCAPES TORPEDO.

[BY A. P. DAY WIRE.]

NEW YORK, May 1.—The French passenger steamer Patria, which arrived here today from Naples and Palermo, reported that on her last outward voyage at 10 a.m., April 5, she was the target of a submarine torpedo attack in the Mediterranean. The torpedo missed the ship by about ten feet, the officers said.

The Patria was at the time passing Cape Spartaventa, the southerly part of Sardinia, and running at full speed. The submarine did not show itself, the officers said, but the torpedo's wake was visible and was followed after it passed the ship. Many of the thirty-eight passengers also said they saw the torpedo's wake, according to the officers. At least one passenger, Vincent Howell, was an American, according to the passenger list.

The Patria was not armed at the time, but a gun was placed on her after deck when she arrived in Naples.

On a previous trip the Patria narrowly missed being hit by a torpedo off the coast of Tunis, March 1.

TWO BRITISH SHIPS SUNK BY MINES.

[BY ATLANTIC CABLE AND A. P.]

LONDON, May 1.—The British armed yacht Aeguss, Capt. T. P. Walker, retired vice-admiral, and the British mine-sweeper Nasturtium, Lieutenant-Commander Robin W. Lloyd, struck mines in the Mediterranean and sank. The official statement announcing this adds that the captains and officers of both ships were saved. Six men are missing from the crew of the Aeguss and seven from the Nasturtium.

LARGE TRANSPORT SUNK BY SUBMARINE.

[BY WIRELESS AND A. P.]

BERLIN, May 1 (via Sayville.)—It is reported from Saloniki that a German submarine has torpedoed a large transport. It is said the transport was torpedoed off Kara Burnu, ten miles east of Saloniki. This is the second instance in which a transport is reported to have been torpedoed near Saloniki.

This report is contained in a dispatch from Zurich, which credits this news to the Greek newspaper Nea Allthia of Saloniki.

A Life Saver.

It is safe to say that Chamberlain's Colic, Cholera and Diarrhoea Remedy has saved the lives of more people and relieved more suffering than any other remedy in existence. It is known all over the civilized world for its speedy cures of cramps in the stomach, diarrhoea and all intestinal pains.—[Advertisement.]

His Prayer.

(Continued from First Page.)

very great national conception and duty.

"We, of course, are living in the presence of things which we cannot yet assess, because they are unprecedented. The world never witnessed such a war as is now convulsing almost every part of the world except this part, which we particularly love and would seek to safeguard; and the very foundations of the ordinary life of nations have been disturbed, so deeply disturbed that no man can predict what the final settlement will be. And if this war has done nothing else, it has at least done this: It has made America aware of dangers which most of us had deemed unreal, and has made us aware that the danger of our own time is nothing less than the unsettlement of the foundations of civilization.

"Civilization does not rest upon war. It rests upon peace. It rests upon those things which men achieve by co-operation and mutual interest in one another. It does not flourish in the soil of hostility and antagonism, and a world war is a war in the presence of which civilization holds its breath and wonders if it will itself survive. As we see these great issues joined we on this side of the water are done this great service: We are reminded of our spiritual relation not only to this great struggle, but particularly to this great nation, of which we constitute parts, and our spiritual relation to the rest of the world is determined by our spiritual relation to America.

"You have come together to be prepared for an unusual duty which America may call upon you to perform, but what has moved you to do this? Your duty to your country. But what is the foundation of that duty? What do you conceive America to be? When you come to the last searching analysis we do not owe any duty except to those things that we believe in, and the glory of performing our duty towards America is that we believe in America, and we believe in America because, I venture to say it with entire respect for other peoples and other governments—this government was established with a special purpose such as no other government ever avowed. This government was established in order that justice and liberty might belong to every man whom our institutions would touch, and not only that justice and liberty should belong to America, but that so far as America was concerned and her influence involved they should be extended to mankind everywhere. So the inspiration of serving America is a very profound inspiration.

"Have you not thought what might be the outcome of this great struggle so far as the nations already engaged are concerned? Can you not imagine the great awakening that has come to a country like France, for example; how much more intensely every Frenchman and every German feels the national compulsion than he ever felt it before? How much more he feels himself, not an individual, but a fraction in a great whole? How much more his blood springs to the challenge of patriotic suggestion? He is not fighting for his own life. He is sacrificing his own life, or willing to sacrifice it, in order that a greater life than his might persist, the life of his nation. So in America we are getting already the indirect benefit of that suggestion. We are beginning to realize how a nation is a unit and that any individual of it who does not feel the impulse of the whole does not belong to it.

"We have heard a great deal about divided allegiance in this country, but before we discuss divided allegiance in its political aspect we ought to let our thoughts run back to what were perhaps our divided allegiances in respect to our relations to each other. America had been brought to such a point of diversification of interest, of occupation, of objects sought, that she was in danger of losing the consciousness of her singleness and solidarity. There were men pulling at cross purposes in regard to their private interests and their public endeavors in this country long before the war came to remind us that we were a single nation, with a single duty and a single idea; and the first thing that has happened to us is that we have all been pulled together by a great tug at the heart in respect of our individual interests. We have all been reminded with an emphasis, for which I for one thank God, that we are first of all Americans, and only after that at liberty to seek our individual interest. And then those of our fellow-citizens who may for a little while been tempted to think rather of the lands of their origin than of the land of their present allegiance, have been reminded that there is, politically speaking, only one allegiance conceivable and possible.

"You have heard a great deal about the hyphen. I, for one, have never been deceived. The number of persons of really divided allegiance in this country is very small, and if I had been in some other country I would, for one, resent the representations which have been made by those who were not the spokesmen of those for whom they pretended to speak in suggesting a divided allegiance. I have never had the slightest doubt of what would happen when America called upon those of her citizens born in other countries to come to the support of the flag. Why, they will come with cheers, they will come with a momentum which will make us realize that America has once more been cried awake out of every sort of distemper and dream and distraction, and that any man who dares tamper with the spirit of America will be cast out of the confidence of a great nation upon the instant.

"I believe that a certain spiritual regeneration is going to come out of this thing. We have been thinking too much about our individual selves and too little about the country of which we constitute a part, and on the services which you ladies are going to render is to show how, upon no summons at all, upon the mere offering of the opportunity, women will come together to render those inestimable services which are necessary if the country should get into any sort of trouble.

"God forbid that we should be drawn into war, but if we should be, America would seem once more to shake herself out of a dream to say, 'Did any man deem that we were asleep? Did any man deem that we had forgotten the traditions of America? Did any man deem that he could tamper with the honor or integrity of the United States? And in the great voice of enthusiasm which would be raised all the world would stand once more thrilled to hear the voice of the new world asserting the standards of justice and liberty."

WOMEN IN KHAKI.

The President spoke before several hundred young women dressed in khaki and drawn up in military order. They entered an encampment today at which they will be taught first aid to the wounded, bandage making, telegraphy and other war time arts. The encampment is being held under the auspices of the women's section of the Navy League. Secretaries Baker and Daniels and a large group of government officials and army and navy officers were included in the audience. The President's speech followed the formal raising of the American flag over the encampment.

GRAIN FOR BELGIUM LOST WITH A SHIP.

[BY ATLANTIC CABLE AND A. P.]

LONDON, May 1, 5:11 p.m.—The British steamship Hendon Hall from Portland, April 7, and Louisburg, C. B., April 11, for Rotterdam, has been sunk, according to a dispatch to Lloyd's. The crew was saved.

HER CARGO.

[BY A. P. DAY WIRE.]

PORTLAND (Me.) April 1.—The British steamship Hendon Hall, reported today to have been sunk, carried a cargo of 251,000 bushels of wheat consigned to the Belgian Relief Commission from this port on April 7 for Rotterdam. There is no record of the crew, except it is known that one American left the ship here.

The Hendon Hall was 3994 tons gross. She was 345 feet long, forty-seven feet beam and nineteen feet deep. The vessel was built in 1901 and owned by the West Hartlepool Steam Navigation Company.

Compromise.

PLAYING POLITICS WITH THE JUDICIARY.

WILSON'S MOVE TO SAVE HIMSELF IN WISCONSIN.

Names Man Unknown to Bench Duty to a Place on the Federal Circuit Court of Appeals to Keep Peace Among the Democratic State Delegation.

[BY DIRECT WIRE—EXCLUSIVE DISPATCH.]

CHICAGO BUREAU OF THE TIMES, May 1.—To keep peace in the Wisconsin Democracy, President Wilson today appointed Attorney Evan A. Evans of Baraboo, as a judge of the United States Circuit Court of Appeals for the vacancy caused by the death of Judge W. H. Seaman.

Mr. Evans will take his place in the Seventh Judicial Circuit, comprising Wisconsin, Indiana and Illinois. His headquarters will be in Chicago, where the majority of the court's hearings will be held.

His appointment by the President was said to be a political compromise between the warring factions of Wisconsin Democrats. To give Mr. Evans the appointment, the President had to push him over the heads of Judges Sanborn of Madison and Geiger of Milwaukee, of the western and eastern districts of Wisconsin, and several better known lawyers were denied the appointment.

Of the two factions concerned in the compromise Senator Husting of Wisconsin wanted Circuit Judge Martin Lueck of Juneau appointed, and Joseph E. Davies, heading the Federal Trade Commission, favored the appointment of his associate in Wisconsin, John A. Aylward.

The Attorney-General finally selected Mr. Evans and the President sent his name to the Senate for confirmation.

Mr. Evans is 40 years old and was graduated from the University of Wisconsin in 1899. In 1908 he was candidate for Attorney-General of that State, and in 1912 he presided over the State convention. He is described by his colleagues as one of Wisconsin's strongest trial lawyers, but he never has occupied a position on any bench.

GERMAN PUPILS SUBSCRIBE TO LOAN.

[BY WIRELESS AND A. P.]

BERLIN (via Sayville) May 1.—At a meeting of the Central Committee of the Reichsbank, Rudolph Havenstein, president of the bank, reported that the number of individual subscriptions to the fourth war loan was 5,300,000 as compared with 1,002,000 for the first war loan. The number of subscriptions for sums amounting to less than 2000 marks was nearly five million, as against 900,000 in the case of the first loan.

Pupils of 500 high schools subscribed 47,000,000 marks.

Notables of the Juarez Conference of the Generals.

Maj.-Gen. Funston and Gen. Obregon.

The above picture shows Gen. Funston bidding good-by to Gen. Obregon after the close of one of the conferences. They are standing at the private car of Gen Scott.

Lawless.

RIOTERS IN PITTSBURGH DAMAGE PROPERTY.

[BY A. P. NIGHT WIRE.]

PITTSBURGH, May 1.—Angered because workmen refused to join their ranks, 5000 striking employees of the Westinghouse plants forcibly entered the mills of four big steel companies in Rankin and Braddock late today, attacked employees, and caused property damage amounting to several hundred dollars.

One rioter was arrested, but hundreds of strikers attacked the police with stones and rescued the prisoner. The rioting lasted three hours and was the most serious that has occurred since the strike began.

The plants entered by the strikers were those of the Edgar Thompson works of the Carnegie Steel Company, the American Steel and Wire Company, the McClintic-Marshall Construction Company, and the Standard Chain Works.

May Day.

SOME STRIKES SETTLED, OTHERS ARE DECLARED.

[BY A. P. NIGHT WIRE.]

NEW YORK, May 1.—May Day, featured here by a monster parade of union workers, also was marked by the beginning of new labor disorders, as well as the settlement of several strikes in the metropolitan district.

The paraders, carrying banners and placards, passed up Fifth avenue for several miles and returned to Washington Square, the starting point, by way of Madison avenue. The garment workers later held a mass meeting preparatory to the calling off of the strike tomorrow, following the lockout put into effect by the manufacturers last week.

The day began with a strike of engineers and firemen on tugboats and lighters in New York Harbor and adjacent waterways, but by nightfall many of the owners had acceded to the demands for increased wages and the water traffic situation, which was threatened with an almost complete tie-up, was much improved.

Negotiations between the engineers and firemen and their employers continued tonight, and a satisfactory settlement was expected.

About a thousand dock laborers went on strike in Brooklyn for an increase in wages, hampering the movement of freight.

It was announced that the strike of 2000 jewelry workers, which had been in progress for three months, had been settled. The workers received an eight-hour day, time and a half for overtime and the abolition of the home work system.

AKRON CARPENTERS GO ON STRIKE.

[BY A. P. DAY WIRE.]

AKRON (O.) May 1.—Several hundred carpenters were on strike here today. Of the 900 carpenters in the city, union leaders claimed 600 had quit today. The strikers ask an eight-hour day instead of nine hours and an increase of pay from 45 to 55 cents an hour.

Up Grade.

ROOT STOCK IS BOOMING; HEADQUARTERS OPENED.

[BY DIRECT WIRE—EXCLUSIVE DISPATCH.]

CHICAGO BUREAU OF THE TIMES, May 1.—Elihu Root stock went up in the local political market today following news from New York that Chicago headquarters will be opened soon to boom him for the Republican Presidential nomination. The fact that Root headquarters have been established in the Manhattan Hotel in New York leads the political leaders here to look for a live Root candidacy. The impression is that the so-called "old guard" would like to nominate Root.

"The party leaders are for Root," said a leader who tied up to Sherman as a favorite son, at the start, "They believe if the issue is going to be international law Root matches up with Wilson. He is the man to make that fight for the Republicans. It looks, however, as though Hughes is the real candidate in the background. His strength appears to be in his silence. You cannot say anything on national questions now, it appears, without offending some one. Root hurt himself with the Germans, just as have Roosevelt and Wilson, because of views expressed."

The Roosevelt champions look upon Justice Hughes as the real danger to their idol. They figure that Root will not "get by" because the "old guard" feel they may win with Hughes, whereas the nomination of Root might result in another wide-open split in the party. Gov. Dunne, who sat at the Illinois Bar Association dinner, at which Roosevelt talked Saturday night, "peppered" his eulogy of the Roosevelt speech with some criticism of the sage of Oyster Bay.

"It was a delightful speech given in the Rooseveltian fashion," said the Governor. "But when you studied it and looked for the meat there was nothing new. The things Roosevelt talked about have been printed in the magazine and it was the old stuff.

"Roosevelt criticism out of office and Roosevelt action in office don't match up. I say to Mr. Roosevelt as President, firstly: Did you do anything to increase the size of the standing army? Secondly, Mr. Roosevelt, did you do anything to improve the navy? Thirdly, what did you do to promote the Swiss idea of universal service?"

Fred W. Upham of the "old guard" asserted William Howard Taft has said the same things Roosevelt did, with the difference that the Roosevelt "punch" and style of dressing up to the ideas put them into form that made them look new."

"It was a great speech and one that will live in history," said Harold L. Ickes, "Progressive' party State chairman. "It marks Roosevelt as the leader of the hour. He had his audience with him; they cheered wildly and were with him to a man."

LAMAR CONVICTION FINALLY CONFIRMED.

[BY A. P. DAY WIRE.]

WASHINGTON, May 1.—The Supreme Court today affirmed the conviction of David Lamar, "wolf of Wall street," in the New York Federal courts on charges of impersonating Representative A. Mitchell Palmer to J. P. Morgan and others with intent to defraud. Lamar is under sentence to serve two years in the penitentiary and today's action is the final word in the courts.

The court through Chief Justice White decided that a Congressman is an officer of the United States within the meaning of the statute against the impersonation of an "officer of the United States." That was the main point on which Lamar rested his case. Other points, principally those relating to jurisdiction and legal practice, were decided against him.

RESERVE ANNOUNCEMENT.

[BY A. P. DAY WIRE.]

WASHINGTON, May 1.—The Federal Reserve Board announces that it has been advised by one of the twelve reserve banks of a sale of new 3 per cent. government bonds, provided for in the Federal Reserve Act, at 103 5-8, when issued, and the sale of $100,000 of one-year notes at 100½.

Political.

BOOM FOR ROOT IS LAUNCHED.

New Yorker's Headquarters Opened in Washington.

Has Forty Gotham Votes for the First Ballot.

All Yankee States are Opposed to Gov. McCall.

[BY DIRECT WIRE—EXCLUSIVE DISPATCH.]

WASHINGTON BUREAU OF THE TIMES, May 1.—The boom of Elihu Root, of New York, for the Republican nomination for President assumed definite shape today when Senator Wadsworth of that State assumed charge of the Root movement in Washington.

In connection with the revival of the Root boom, a conversation which is said to have taken place between former Senator Root and former President Roosevelt, at the home of Robert Bacon, in New York, was discussed in the Senate cloakrooms.

Senator Root, according to the story told by those who attended the conference at the Bacon residence, mentioned to Roosevelt the fact that his friends were urging him to announce his candidacy.

"Go after the nomination," Roosevelt said, "and if you get it, I'll support you." Then, with a smile, he added: "And if I get it, I suppose you will support me." Senator Root is said to have indicated that in such an event, he would do so.

INTERCHANGE OF VIEWS.

According to the story circulated among the politicians in Washington today, there has lately been an interchange of views among Senator Boise Penrose, of Pennsylvania, former Senator W. Murray Crane of Massachusetts, Charles D. Hilles, chairman of the Republican National Committee; Nicholas Murray Butler, and other regular leaders, with the result that there has been an understanding that Senator Root, Theodore E. Burton of Ohio, or Gov. McCall of Massachusetts, may be nominated.

This report, however, is discredited by the fact that it is known by the insiders that the strongest leaders in New England will not support the aspirations of Gov. McCall. The reason for this opposition is that McCall, overlooking the political debt that he owed to Senator Weeks, of Massachusetts, whose influence was largely responsible for McCall's election to the Governorship, neglected to take an active part in the movement to obtain the Republican nomination for Senator Weeks. The influence of New England, therefore, will be thrown against McCall should he develop any greater Presidential aspirations than already stir within him.

ROOT'S STRENGTH.

Former Senator Root will have at least forty of the New York delegation on the first ballot at the Republican National Convention, according to a prediction made by Senator Wadsworth today.

Senator Wadsworth is greatly pleased over the fact that the Root boom has been launched in New York and headquarters opened for him.

Senator Wadsworth, in an interview, declared there was great need for the counsel of Senator Root and that the movement for him had strong support the country over.

He believes Root's support in the convention will grow rapidly after the first ballot, and that he can command a majority of the New York delegation against Justice Hughes.

SMOOT OPPOSES RURAL CREDITS.

[BY A. P. NIGHT WIRE.]

WASHINGTON, May 1.—With a protest against the creation of new bureaus to attract young people to the government service, where he said many able men had resigned themselves to a dreary existence instead of winning success in independent effort, Senator Smoot vainly urged the Senate today to amend the Hollis rural credits bill so as to regulate the members of the proposed farm loan board from five to three.

He was more successful with another amendment to reduce the salaries of the members of the board from $10,000 to $7500. Sitting as a committee of the whole, the Senate adopted the latter proposal by a vote of 26 to 25, Senators Beckham and Kern joining the Republicans in supporting it.

Senator Hollis gave notice that he would ask for a separate vote on the amendments when the bill reached the Senate from the committee of the whole.

TWO MEN ACCUSED OF KILLING SHERIFF.

[BY A. P. DAY WIRE.]

FORT COLLINS (Colo.) May 1.—Two men, believed to have been the slayers of Sheriff Frank Roach of Cheyenne and Nels Nelson were captured today by Sheriff E. I. Cook and one deputy from Fort Collins. The capture was made twenty-seven miles northwest of here. The men gave the names of Pete Burns and C. R. Pearson. They were heavily armed. The officers identified a gun carried by one of the men as belong to Sheriff Roach.

A jury impaneled this afternoon by W. T. Hollowell, Coroner, returned a verdict charging Pearson and Burns with responsibility for the death of Roach and Nelson.

PRESIDENT JIMINEZ MAY LOSE OFFICE.

[BY ATLANTIC CABLE AND A. P.]

SANTO DOMINGO (Dominican Republic) May 1.—Gen. Juan I. Jiminez, President of the Dominican Republic, was impeached today by the Chamber of Deputies for an alleged violation of the Constitution in connection with the budget.

Motion for the impeachment of the President was sent to the Senate and the approval of that body is expected.

Little Bear Lake Sportsmen Aetna-ize

Ben M. Bapp of Long Beach, who was drowned in Little Bear Lake yesterday morning, was AETNA-IZED. His widow, Mabel L. Bapp, will receive $10,000. This amount of money will not assume all the responsibility that rested on her husband's shoulders, but it will help some. He held the new ACME POLICY paying $10,000 instead of $5000 for a premium of $25. BE WISE AND AETNA-IZE. AETNA LIFE INSURANCE Co., fourth floor, Merchants National Bank Bldg. J. F. Munn, manager.

Rebels Submitting.

(Continued from First Page.)

the time it began, last Monday, may now be given in proper sequence, in the light of information obtained from authoritative sources.

When the irreconcilable opponents of British rule in Ireland proclaimed the republic their move was looked on generally as a mere display of fanaticism. It was soon found, however, that it was no mere demonstration, but an outbreak which had behind it a fair organization and sufficient force to strangle the life of the capital and compel the authorities to send for military assistance from England. At no time, however, did the military or civil authorities consider the rebellion a menace to the government, nor did they have any fears as to their ability to cope with it quickly as soon as its extent became apparent. What occurred was as follows:

Monday—The first move was a dash by members of the Sinn Fein into the general postoffice. Many of these men were in the uniform of the Irish Volunteers, a body formed at the time men of Ulster organized against granting home rule to Ireland, the object being to resist any attempt by Ulster to oppose the home-rule law. The party worked quietly, compelling all the officials to quit their posts while they cut telegraphic communications with the rest of Ireland and with England.

The rebels posted sentinels, fully armed, at the doors and windows, and prevented any soldiers or policemen from entering the building.

Soon afterward firing opened in the neighboring streets, for the rebels immediately shot down any man in khaki. Several officers and men of the regular army thus fell victims in the first few minutes of the revolt.

The authorities, unprepared at first to battle with the uprising, ordered the police and soldiers to retire at once to their quarters, none of them being armed. In the meantime, the rebels, according to their prearranged plan, seized other points in the city. They established themselves at the City Hall, Liberty Hall and St. Stephen's Green, and occupied many houses in Sackville street and the side streets leading to it.

Their sentries patroled blocks in the center of the city, and sharpshooters took up positions on the roofs and at the windows of houses. An attempt was made to seize Dublin castle, but the guard of royal Irish constabulary and soldiers prevented the rebels from getting beyond the gate, at which they killed the policeman on duty.

The authorities were powerless, with the forces at their disposal, to dislodge or attempt to combat the rebels, who, however, made a great mistake, which eventually cost them dear. They either forgot to seize the telephone exchange or did not think it worth their attention. Thus the authorities were enabled to send a call to the military officers at Camp Curragh, some thirty miles away. From this point a considerable body of troops was immediately dispatched to the capital.

Tuesday—The situation in the morning was virtually unchanged, except that the rebels apparently had increased in numbers and spread in small parts about the city. Sniping was fairly prevalent and numbers of casualties occurred among several rebels and civilians, the last suffering more than the two fighting bodies because they failed to grasp the seriousness of the situation.

No effort was undertaken on this day to turn the rebels out of their strongholds, as the force of military on hand was still insufficient. The military in London had been communicated with and within a short time a large body of troops was on the way to cope with the rebellion.

Today came the news that all the rebel leaders had surrendered and that the total number of prisoners taken this day previous in Dublin had reached 1000. The transportation of captured rebels to England was in full swing and it became known that nearly 500 of them had been sent across the channel. There was further submission of bodies outside the city, notably at Enniscorthy.

Reverting to the beginning of the outbreak, it is known that the authorities, although fully recognizing its seriousness, were certain from the first moment that the rebels would be suppressed in a reasonably short time after the first surprise. Lord Wimborne, the Lord Lieutenant, expressing confidence of this from the start. The greatest sufferers from the disturbances were the hundreds of thousands of peaceable citizens—men, women and children—who were compelled to remain indoors and were unable to obtain sufficient food, although there were ample stores in the city. The authorities early began organizing relief for these people and on Friday and Saturday women and children were escorted in groups to provision depots where large supplies were handed out.

The Culprit.

TURKEY BLAMES SLAVS FOR WAR

Halil Bey Says Covetousness Started Great Conflict.

Possession of Dardanelles the Czar's One Thought.

Declares Germany did its Best to Avert Clash.

[BY WIRELESS AND A. P.]

BERLIN (via Sayville) May 1.—An account of the banquet given in Constantinople last night by members of the Committee of Union and Progress in the Turkish Parliament for a party of deputies from the German Reichstag, issued today by the Overseas News Agency, says:

"The Turkish Minister of Foreign Affairs, Halil Bey, delivered an address of welcome. He stated that the war originated with Russia, which desired to conquer the Dardanelles. Russia was encouraged by Great Britain and thus dared to fight for possession of the straits for a free entrance to the Mediterranean.

"In the Duma, M. Sazanoff, the Foreign Minister, announced that the historic moment for Russia had come to enable her to obtain free access to the seas. The British Prime Minister also urged acceptance of the Russians views.

Halil Bey continued: "This unanimous declaration discloses that the plan was sanctioned by treaty between these nations.

TURKS KNEW PLANS.

"When the war began England and France suggested that Turkey come to an understanding by which the integrity of Turkish territory was guaranteed, but Turkey knew that the aim of the Russians was the conquest of the Dardanelles; that France was waiting for Turkey's downfall and that a treaty with the Entente meant nothing but oppression by tutelage.

"'Germany suggested an alliance on the basis of equal rights for both countries and mutual assistance in case of danger. The Sultan and the Turkish nation accepted the German proposition and escaped the tutelage of foreigners.

"'Germany kept her word and drafted a convention with Turkey giving to Turkey's Consular offices in Germany the same rights as those given to Germans in Turkey and regulating the questions of jurisdiction over residence in both countries on the basis of equality.

"Halil Bey announced that these negotiations had virtually been concluded and that the treaties would be ratified in the near future. He insisted that the treaties were founded on mutual respect of rights and sovereignty."

DESIRE PEACE.

"Count Wolff-Metternich, the German Ambassador, replying to the Turkish Foreign Minister, said that both countries were desirous of a peace which guaranteed the existence and future of the nation. Germany's desire, he said, was to see Turkey strong, standing on her own legs and maintaining not only now but also in the future the valuable and faithful alliance.

"Germany, therefore, the Ambassador said, asked for no domains in which her interests were to be considered as paramount, nor did she want any position which conflicted with the dignity and independence of Turkey.

"Both speeches were enthusiastically applauded by the Turks and Germans present at the banquet."

FRENCH GUN WORKS DESTROYED BY FIRE

[BY ATLANTIC CABLE AND A. P.]

CHERBOURG, April 30 (via Paris) April 30 (delayed in transmission.)—Fire of unknown origin last night partially destroyed the branch here of the Creusot gun works.

BRITISH STEAMSHIP SENT TO THE BOTTOM

[BY ATLANTIC CABLE AND A. P.]

LONDON, May 1.—The British steamship City of Lucknow, 3[illegible] tons gross and owned in Glasgow, has been sunk.

Last-minute Service

is not always satisfactory. Telephone your Want-ads to The Times Friday or early Saturday.

Preparedness

Procrastination is the thief of your personal prosperity as well as your time.

It is certainly true there will be a shortage of cars this season—therefore we urgently advise that you place your order early for

THE HAYNES

Unquestionably

America's Greatest "Light Six"

Bekins-Speers Motor Co.

Pico at Grand Avenue

Broadway 90 *A4223*

Washington.

NEGRO PROBLEM BECOMES ACUTE

Southern Congressman Heaps Insults on Colored Man.

Declare Their Votes Smell Across the Nation.

Change in Government is Black Man's Only Hope.

BY HARRY CARR.

[SPECIAL CORRESPONDENCE.]

WASHINGTON BUREAU OF THE TIMES, April 26.—Unless the control of this government is very soon shifted from the southern colonels who are now in the seats of the mighty there will be a number of serious consequences.

The most serious of these will be the aggravation of the color question. The southern men who rule Congress are changing it from a high school debate, into a vital and dangerous issue.

It seems to be rapidly growing in bitterness. It pops up everywhere. In the Senate, southern men speak with passion in opposition to negro soldiers. In the House it flares up with savage hatred in connection with the segregation of negro and white children in the juvenile courts. Even in the short time I have been in Washington I can see it gathering impetus and bitterness. If this continues I do not know what terrible thing may happen.

The negro question will become acute some day owing to this complication: In many Southern States the negroes are not allowed to vote owing to the operations of the "grandfather law." But they are counted as population in giving the South, like the North, a Congressman, for every 200,000 persons. Some day the attempt will be made to get through Congress a law limiting representation in Congressmen to voters; then the trouble will come.

The southern Congressmen are very cocky in their self-confidence that they alone know how this question should be handled.

In every debate some southerner remarks in a top-lofty way: "You northerners do not understand the negroes as we do."

WISE DEDUCTIONS.

They do not realize, of course, that therein lies the hope of the dangerous color question. It must be handled by those who do not "know the negroes as we do." In other words, by some one far enough away to get the proper perspective. The man who has lived in a town where a negro has been lynched for rape knows less about the negro question than the man who never saw a negro.

The trouble with the southern men now in control of Congress is that Joshua is not of their number. If Joshua were a Democratic leader in the present Congress he might be prevailed upon to command the sun and the moon to stand still. But Joshua is not there. The sun and the moon are not standing still; neither is the earth; nor are we or the negro question.

The negro question is not one that can be disposed of once for all. It is, on the contrary, a question that must be gently coaxed along. It must be temporized. All you can do with the negro question is to adjust it each day to ease off the strain of that day. It is a question beyond the wisdom of man to settle out of hand. It must settle itself.

The most fatal of all attempted solutions is the southern idea of "keeping the nigger in his place." It is fatal because it assumes that all other questions are going to move and that the negro question will stand still.

SOON A MENACE.

Deprived of the right to vote, thrown back onto themselves, constantly increasing in population, the negroes will soon become a severe menace to the South and to the negroes unless something is done to ease off the friction and to change the negroes' condition.

The negroes won't stand still. Those who have force of character enough to resent an education from an unwilling world will rise. In the Vicksburg drill as a voluntary force of some sort and with arms in their hands, began to be disciplined, so that in the opinion of the white people of the State they began to be a source of menace to the white population, what would happen to these volunteer darkeys? Echo answers, "What?"

Vardaman answered that the ne-

The Culprit.

KEY BLAMES AVS FOR WAR

ey Says Covetousness ted Great Conflict.

on of Dardanelles the r's One Thought.

Germany did its Best o Avert Clash.

T WIRELESS AND A. P.]
N (via Sayville) May 1.—
t of the banquet given in
ople last night by mem-
e Committee of Union and
in the Turkish Parliament
ty of deputies from the
Reichstag, issued today by
ans News Agency, says:
urkish Minister of Foreign
alil Bey, delivered an ad-
elcome. He stated that
originated with Russia.
fired to conquer the Dar-
Russia was encouraged by
ats and thus dared to fight
sion of the straits for a
ss to the Mediterranean.
Duma, M. Sazanoff, the
Minister, announced that
e moment for Russia had
nable her to obtain free
he seas. The British Prime
also urged acceptance of
ns views.
Bey continued: "This
declaration discloses that
was sanctioned by treaty
ese nations.
KS KNEW PLANS.
the war began England
e suggested that Turkey
n understanding by which
ity of Turkish territory
ented, but Turkey knew
n of the Russians was the
of the Dardanelles; that
e waiting for Turkey's
nd that a treaty with the
eant nothing but oppres-
nslage.
ey suggested an alliance
s of equal rights for both
and mutual assistance in
ger. The Sultan and the
tion accepted the German
and escaped the tutelage
rs.
ey kept her word and
convention with Turkey
Turkey's Consular offices
the same rights as those
Germans in Turkey and
the questions of jurisdic-
esidence in both countries
e of equality.'
ey announced that these
had virtually been con-
that the treaties would
in the near future. He
t the treaties were found-
ual respect of rights and
."
ESIRE PEACE.
Wolff-Metternich, the
bassador, replying to the
reign Minister, said that
ries were desirous of a
guaranteed the ex-
future of the nations.
desire, he said, was to
strong, standing on her
and maintaining not only
so in the future the val-
faithful alliance.
, therefore, the Ambas-
asked for no domains in
interests were to be con-
paramount, nor did she
osition which conflicted
ignity and independence
eechas were enthusiasti-
uded by the Turks and
esent at the banquet."

GUN WORKS TROYED BY FIRE.

ATIC CABLE AND A. P.]
URG, April 30 (via
30 (delayed in trans-
Fire of unknown origin
partially destroyed the
e of the Creusot gun

STEAMSHIP TO THE BOTTOM.

ATIC CABLE AND A. P.]
May 1.—The British
City of Lucknow, 3669
and owned in Glasgow.
k.

Telephone Service
factory. Telephone your Dealer
Friday or early Saturday.

ess

rsonal prosper-

hortage of cars
dvise that you

s

tSix

or Co.

A4223

Washington.

NEGRO PROBLEM BECOMES ACUTE

Southern Congressman Heaps Insults on Colored Man.

Declare Their Votes Smell Across the Nation.

Change in Government is Black Man's Only Hope.

BY HARRY CARR.
[SPECIAL CORRESPONDENCE.]

WASHINGTON BUREAU OF THE TIMES, April 26.—Unless the control of this government is very soon shifted from the southern colonels who are now in the seats of the mighty there will be a number of serious consequences.

The most serious of these will be the aggravation of the color question. The southern men who rule Congress are changing it from a high school debate into a vital and dangerous issue.

It seems to be rapidly growing in bitterness. It pops up everywhere. In the Senate, southern men speak with passion in opposition to negro soldiers. In the House it flares up with savage hatred in connection with the segregation of negro and white children in the juvenile courts. Even in the short time I have been in Washington I can see it gathering impetus and bitterness. If this continues I do not know what terrible thing may happen.

The negro question will become acute some day owing to this composition: In many Southern States the negroes are not allowed to vote owing to the operations of the "grandfather law." But they are counted as population in giving the South, like the North, a Congressman, for every 200,000 persons. Some day the attempt will be made to get through Congress a law limiting representation in Congress to voters; then the trouble will come.

The southern Congressmen are very cocky in their self-confidence that they alone know how this question should be handled.

In every debate some southerner remarks in a top-lofty way: "You northerners do not understand the negroes as we do."

WISE DEDUCTIONS.

They do not realize, of course, that therein lies the hope of the dangerous color question. It must be handled by those who do not "know the negroes as we do." In other words, by some one far enough away to get the proper perspective. The man who has lived in a town where a negro has been lynched for rape knows less about the negro question than the man who never saw a negro.

The trouble with the southern men now in control of Congress is that Joshua is not of their number. If Joshua were a Democratic leader in the present Congress he might be prevailed upon to command the sun and the moon to stand still. But Joshua is not there. The sun and the moon are not standing still; neither is the earth; nor are we or the negro question.

The negro question is not one that can be disposed of once for all. It is on the contrary, a question that must be gently coaxed along. It must be temporized. All you can do with the negro question is to adjust it each day to ease off the strain of that day. It is a question beyond the wisdom of man to settle out of hand. It must settle itself.

The most fatal of all attempted solutions is the southern idea of "keeping the nigger in his place." It is fatal because it assumes that all other questions are going to move and that the negro question will stand still.

SOON A MENACE.

Deprived of the right to vote, thrown back onto themselves, constantly increasing in population, the negroes will soon become a severe menace to the South and the South to the negroes unless something is done to ease off the friction and to change the negroes' condition.

The negroes won't stand still. Those who have force of character enough to wrest an education from an unwilling world will rise. In the effort to head off this class the southerners of the Vardaman type are only succeeding in pushing back, further in degradation, those negroes who lack the ability to rise.

There will be hell popping all over the United States if the southern people are allowed to extend their negro policy. The first effort to do so was when they recently tried to extend the Jim Crow system to the juvenile courts of the capital.

Happily, the very bitterness of the southern members is self-corrective. Some things have happened in this Congress that will react upon the Democratic elections this fall. There is a heavy negro vote in this country, and the Wilson administration is driven it forever into the Republican party.

What do you imagine the colored vote will do when he reads some of the following incidents in the proceedings of Congress?

HOW THEY LOVE THE NEGRO.

Discussing the military bill in the Senate on April 4, Senator Vardaman protested furiously against the provision creating a volunteer army on the ground that negroes might be allowed to enlist in it, lest negro regiments be raised for the defense of the country.

He said: "If a man should be elected who is so color blind on the race question and whose olfactories have become so desensitized that he could not distinguish between a white man and a negro, he could raise negro regiments and mobolize them for military training in every Congressional district in the South. I do not charge that any man who could be elected President would be guilty of such a monstrous act, but I am not willing to take any chances. If I could have my own way about it I should prohibit the use of negroes in the army in any way except as menials."

Replying to Vardaman, Senator John Sharpe Williams made a speech ridiculing the idea that the white people of the South would allow negroes to volunteer. He said:

"Suppose a lot of darkeys went to Hinds county to a so-called Pittsburg drill as a voluntary force of some sort and with arms in their hands began to be disciplined, so that in the opinion of the white people of the State they began to be sources of menace to the white population, what would happen to those volunteer darkeys? Echo answers, 'What?'"

Vardaman answered that the negroes would flock to such a camp "like carrion crows around a carcass."

WORSE IN THE HOUSE.

In the House the negro hatred has been more outspoken and bitter than in the Senate.

This race animosity rose to its full tide during the debate over the question of separating the white and negro children who are brought into the Juvenile Court.

One of the southern members started it by declaring that "the gentleman from Massachusetts seems to have the smell of coon in his nostrils."

Prof. Fess, who is the president of Antioch College, roused the southerners to fury by relating a story of one of the prize students at Antioch who graduated along with the white boys and sat at the banquet table with his (Fess's) own son. That negro boy is now drawing a big salary in civil life.

Rucker of Missouri jumped to his feet and, in the course of a bitter speech, said: "I have but one boy and I would rather have him grow up in gross ignorance than to enter any school on earth that opens its doors to white man and black man alike."

Congressman Davenport of Oklahoma declared hotly: "The best negro that ever breathed cannot be raised to as good a moral standard as the commonest white man, and you can try all you want to."

HEFLIN THE WORST.

The most offensive speech was made by Mr. Heflin of Alabama, who is one of the men closest to President Wilson. He followed Mr. Madden of Illinois, who pointed out that the Democrats were willing to appropriate $250,000 to kill coyotes, but were willing to do nothing for the negroes.

"The gentleman from Illinois," said Heflin when he got the floor, "represents a district so dark hued with buck negroes and of such rank some rank odor that you can see the kinks on it from the capital and smell it across the continent."

Speaker Champ Clark finally came to the rescue. He comes from Missouri. Missouri has a large negro vote. It is to be one of the pivotal States in the coming campaign. It is also one of the doubtful States. He realized the terrible political possibilities of this debate.

Putting it on the ground of waste of time, but with some tactful hints as to disastrous political effect, Mr. Clark warned his Democratic friends to change the subject, and they did so. But, of course, the damage had been done.

The political party which applauded the sentiment that the negro vote of Illinois can be smelled across the continent is not likely to be much of a hit this fall in any community where self-respecting negroes vote.

IMMIGRATION IS QUICKENING.

Thousands of Foreigners Coming After a Period of Stagnation.

[BY A. P. NIGHT WIRE.]

WASHINGTON, May 1.—Immigration is quickening after months of stagnation caused by the European war. Figures published today by the immigration bureau show that 33,000 foreigners reached American shores during March against 24,000 in February and 17,000 in January. Each of the three months showed a large increase over the corresponding month of the previous year. Italy is sending the greatest number, with England second and the Scandinavian countries third.

MOVE TO ADJUDICATE AMERICAN CAN CASE.

[BY A. P. DAY WIRE.]

WASHINGTON, May 1.—The government today filed a motion for a final dissolution decree in the anti-trust suit against the American Can Company in the Federal District Court at Baltimore. It asks that the corporation properties be disposed of and that it be enjoined from acquiring any interest in more than one of the concerns taking over the can company plants.

In a proposed form of decree filed with the motion the government suggested that the American Can Company voluntarily submit a plan of distribution of assets and properties into separate units of ownership to the Federal Trade Commission, and that its failure so to do should result in the appointment by the court of a receiver to effect its dissolution.

"It is not going too far to say that this case with others of like character now pending involves the very life of the law," says the government brief. "If it should once become established that a combination of competitors on such a vast scale, embracing half of an entire trade and exercising substantial dominance in its field, does not come within the purview of the act unless it shall demonstrably abuse its power—the inevitable result will be a renewal of that great rush toward concentration which followed the decision in the Knight case and proceeded with ever accelerating rapidity until checked by the decision of the Supreme Court in the Northern Securities case."

CHEAP GASOLINE IS THE PROSPECT.

[BY A. P. DAY WIRE.]

WASHINGTON, May 1.—Senator James's resolution authorizing the Secretary of the Interior to receive an assignment of the Rittman patent for improvement in gasoline manufacture was adopted today by the Senate. Director Manning of the Bureau of Mines informed the Senate the patent promises to increase gasoline production from 15 to 45 per cent. of the crude oil used. Immediate steps to make the process available to the public were authorized.

SUFFRAGISTS SEND FLOWERS TO WILSON.

[BY A. P. DAY WIRE.]

WASHINGTON, May 1.—Leaders of the women's suffrage movement today sent baskets of May Day flowers to President Wilson and all the members of his Cabinet, containing messages urging support of a constitutional amendment giving women the ballot.

Sixty-fourth Congress.

FIX STRENGTH OF THE ARMY

Conferees Agree to Hundred and Eighty Thousand Men.

In Case of War it is to be Forty Thousand More.

Final Vote on the Bill is Expected Within Week.

[BY A. P. NIGHT WIRE.]

WASHINGTON, May 1.—Hope for an agreement in conference on the army reorganization bill seemed brighter tonight after an all-day session of the conference committee in which a basis for negotiation of differences between the Senate and House on the regular army was reached.

Senate conferees agreed to yield on the proposed standing army of 250,000 men and to accept a peace strength of 180,000 men, provided the House would accept the expansion system of organization in the Senate bill. Under this system the regular army could be increased in time of conflict to 220,000 or more. House conferees tentatively agreed to this proposition upon which to base agreements as to detail, organization of units and other features of the measure. The Chamberlain bill before it was amended in the Senate placed the maximum strength of the regular army at about 170,000 men, whereas the House bill left it at 140,000.

Although the conferees are exerting every possible effort to reach a complete agreement, some of them fear that all disputed points cannot be worked out without referring some points back to the Senate and House for further instructions. Senate conferees still are holding out for the Federal volunteer army, as well as their proposed system of Federalization of the National Guard, but House leaders insist that eventually they will win their fight to eliminate the volunteer army and retain the House National Guard provisions. The matter of a government nitrate plant has not been reached by the conferees, but its opponents regard it as certain that it will be stricken from the bill.

TWO MILLIONS FOR AEROPLANES.

[BY A. P. DAY WIRE.]

WASHINGTON, May 1.—A $2,000,000 appropriation for aeronautics was agreed to today by the House Naval Committee. The building programme will not be taken up until late in the week.

DISCRIMINATORY RATES.

[BY A. P. DAY WIRE.]

WASHINGTON, May 1.—Proposed increased rates on sheet iron and steel articles from eastern points to Spokane, Wash., were found discriminatory and unjustified today by the Interstate Commerce Commission and ordered canceled.

SUPREME COURT RECESS.

[BY A. P. DAY WIRE.]

WASHINGTON, May 1.—The Supreme Court announced today a recess from May 8 to May 22.

BACON DECISION TO BE VACATED.

[BY A. P. DAY WIRE.]

CHICAGO, May 1.—The Circuit Court decision which upheld the claims that Francis Bacon wrote the plays and other works attributed to William Shakespeare will be vacated, it was announced today, after a meeting of judges of the tribunal. The decision was given by Judge Richard S. Tuthill in a suit brought by William N. Selig, a motion-picture magnate, to restrain Col. George Fabyan and others from circulating pamphlets upholding the claims of the Baconian sympathizers.

The point had been raised that Judge Tuthill had no right to hear the case inasmuch as it was in chancery and he was working on the law side.

Judge Jesse Baldwin, a member of the Executive Committee of the court, said he had instituted the inquiry into the decision after his attention had been "called to the fact that apparent collusion existed between the parties to the suit."

NEW SUBMARINE L-5 LAUNCHED.

[BY A. P. DAY WIRE.]

BRIDGEPORT (Ct.) May 1.—The United States submarine L-5 was launched today at the yards of the Lake Torpedo Boat Company here.

The L-5 is 160 feet over all, displaces 580 tons and is equipped with engines of the heavy oil-burning type for surface purposes. When submerged it will be electrically driven. Its surface speed is given as fourteen knots and under surface as ten.

SHOE MACHINERY LEASES OPERATIVE.

[BY A. P. DAY WIRE.]

ST. PAUL (Minn.) May 1.—A temporary injunction enjoining the United Shoe Machinery Company from enforcing the terms of its 30,000 outstanding leases on shoe machinery was vacated in the Federal Circuit Court of Appeals here today by order of Judge W. C. Hook. The injunction was granted October 18, last by Judge David B. Dyer at St. Louis.

Constantine J. Smith, special assistant to the Attorney-General, announced in court today the government would abandon its right to a temporary injunction pending the appeal.

Following this Judge Hook made his order reversing the decision of the District Court at St. Louis.

The company alleged in its brief it would suffer irreparable loss from the continuance of the preliminary injunction which would interfere with its relations with 1000 lessees of shoe machinery.

Have Healthy, Strong, Beautiful Eyes

Oculists and Physicians used Murine Eye Remedy many years before it was offered as a Domestic Eye Medicine. Murine is Still Compounded by our Physicians and guaranteed by them as a Reliable Relief for Eyes that Need Care. Try it in your Eyes and in Baby's Eyes—No smarting—Just Eye Comfort. Buy Murine of your Druggist—Accept no Substitute, and if interested, write for Book of the Eye Free. Murine Eye Remedy Co., Chicago.

OLD SLAG PILE IS VALUABLE.

Students Find New Process of Extracting Ferro Alloys from Waste.

[BY A. P. DAY WIRE.]

PITTSBURGH (Pa.) May 1. A process for extracting ferro alloys of manganese and silica from slag, which it is claimed will result in an immense saving to steel manufacturers, has been discovered by George A. Hays of Sewickley, Pa., and G. D. Alain of Elmira, N. Y., students at the Carnegie Institute of Technology. Ferromanganese and silica are essential elements in the manufacture of steel, but since the start of the European war both have greatly advanced in price, the former from $75 to $400 a ton. As a result of the process slag which has always been practically a waste product will now become of commercial value.

Patriotic.

GIRLS CELEBRATE DEWEY'S VICTORY.

NEW LONDON SCHOOL OBSERVES MANILA BATTLE.

Eighty Members of the Junior Naval League Take Part in the Programme and Listen to the Reading of a Letter from the Admiral.

[BY DIRECT WIRE—EXCLUSIVE DISPATCH.]

NEW LONDON (Ct.) May 1.—The anniversary of the victory of Manila Bay was observed at the young ladies' high school, Williams's Memorial Institute, today. The Junior Navy League, which has eighty members, had charge of the programme and all the rest of the school were present.

The programme included the reading of a letter from Admiral George Dewey, which follows:

Office of the Admiral of the Navy,
Washington (D.C.) May 1, 1916.

To the Junior Chapter of the Women's Navy League of Williams's Memorial Institute, New London, Ct.: It gives me much pleasure in extending to the Junior Chapter my greetings and best wishes on this, the anniversary of the battle of Manila Bay.

It must be most gratifying to all patriotic citizens throughout the land to note the rapidity and willingness with which the women have lent their aid in spreading the propaganda of preparedness and in working for the good of our navy. The growth of the women's section of the Navy League here has been most noteworthy, and I trust the same progress has been made in other cities.

I am sure the young women of the Junior Chapter of Williams's Memorial Institute have all the essentials for stimulating that sense of patriotism and love of country with which all true Americans are endowed and will contribute their share of the work necessary in such an undertaking and cause.

[Signed] GEORGE DEWEY.

DEWEY CONGRATULATED.

[BY A. P. DAY WIRE.]

WASHINGTON, May 1.—Admiral Dewey today celebrated his eighteenth anniversary of the battle of Manila Bay.

THE WEATHER ELSEWHERE.

Cold, Drizzling Rains Prevail Over the Great Corn Belt.

[BY DIRECT WIRE—EXCLUSIVE DISPATCH.]

CHICAGO BUREAU OF THE TIMES, May 1.—Rains and cold weather still continue over the Middle West. Chicago's maximum temperature today was 47 deg. and minimum 41 deg., with continued rain of the cold, drizzly variety. Eastern States were warmer and dry with one exception. Flood conditions along the upper Mississippi are serious and growing worse. Wisconsin had snow, and a cold wave that may do great damage struck Texas.

Other temperatures, furnished by the United States Weather Bureau:

City—	Max.	Min.
Abilene, Tex.	48	44
Boise, Idaho	72	40
Boston, Mass.	70	44
Buffalo, N. Y.	70	54
Calgary, Alberta	54	38
Denver, Colo.	58	24
Des Moines, Iowa	56	40
Dodge City, Kan.	60	32
Duluth, Minn.	40	30
Durango, Colo.	58	30
Eureka, Cal.	62	46
Flagstaff, Ariz.	56	36
Fresno, Cal.	88	54
Galveston, Tex.	..	72
Havre, Mont.	52	34
Helena, Mont.	52	46
Huron, S. D.	50	24
Independence, Cal.	76	..
Jacksonville, Fla.	74	60
Kamloops, B. C.	58	48
Kansas City, Mo.	58	42
Knoxville, Tenn.	80	50
Memphis, Tenn.	76	62
Modena, Utah	66	32
Montreal, Quebec	..	44
Moorhead, Minn.	44	24
Mt. Wilson, Cal.	..	49
New Orleans, La.	78	66
New York, N. Y.	64	44
North Head, Wash.	52	48
Oklahoma City, Okla.	58	44
Omaha, Neb.	60	..
Pasadena, Cal.	..	45
Phoenix, Ariz.	80	60
Pittsburgh, Pa.	78	56
Pomona, Cal.	..	40
Portland, Or.	76	52
Rapid City, S. D.	58	30
Red Bluff, Cal.	86	58
Redlands, Cal.	..	50
Reno, Nev.	76	34
Riverside, Cal.	..	42
Roseburg, Or.	84	44
Roswell, N. M.	44	38
St. Louis, Mo.	64	58
St. Pul, Minn.	44	40
Sacramento, Cal.	86	56
Salt Lake City, Utah	64	38
Santa Barbara, Cal.	..	52
San Bernardino, Cal.	..	45
San Diego, Cal.	70	56
San Francisco, Cal.	80	58
San Luis Obispo, Cal.	80	44
Seattle, Wash.	66	48
Sheridan, Wyo.	58	28
Spokane, Wash.	70	42
Swift Current, Sask.	46	30
Tampa, Fla.	80	56
Tonopah, Nev.	66	42
Tucson, Ariz.	76	..
Washington, D. C.	88	54
Williston, N. D.	42	22
Winnemucca, Nev.	74	30
Winnipeg, Man.	44	32
Yuma, Ariz.	88	66

Labor.

SINKS FANGS IN THE SCHOOLS.

Chicago Teachers' Union Wins Decision in the Courts.

Board of Education Stifled by Walking Delegate.

"Loeb Rule" Enjoined by Circuit Judge Sullivan.

[BY DIRECT WIRE—EXCLUSIVE DISPATCH.]

CHICAGO BUREAU OF THE TIMES, May 1.—Union labor and certain religious societies tightened their grip upon the public schools of Chicago today, when the Appellate Court upheld the ruling of a lower court against what is known as the "Loeb rule."

The decision follows a long fight against the Teachers' Federation led by Jacob M. Loeb, now president of the Board of Education, who was vice-president of the board at the beginning of the conflict.

Loeb's followers won the first tilt in the attempt to oust the federation when they gained control of a majority of the board and adopted a resolution declaring that no person would be employed by the board who belonged to a labor union.

The federationists, under the leadership of Margaret Haley, carried the case into the courts. Judge Denis E. Sullivan, in the Superior Court, granted a permanent injunction restraining the board from enforcing the rule.

THE LOEB RULE.

The Loeb rule, adopted August 23, 1915, by the Rules Committee, and ratified a month later by the full membership of the board, provides:

"Membership by teachers in labor unions or in organizations of teachers affiliated with trade unions or a federation or association of trade unions, as well as teachers' organizations which have officers, business agents or other representatives who are not members of the teaching force, is inimical to proper discipline, prejudicial to the efficiency of the teaching force and detrimental to the welfare of the public school system.

"Therefore, such membership, affiliation or representation, is hereby prohibited."

The suit, which affects 7000 teachers, was filed through State's Attorney Hoyne against the city and board. Ida L. Fursman, president of the federation, appeared as the relator.

The upper court, in sustaining Judge Sullivan's ruling on the case, says:

"By these decisions it is settled that any rule which the Board of Education might pass restricting the employment of teachers to any particular societies or unions would be void. It follows, logically, that a rule which restricts employment to non-members of such societies or unions is also void.

"Is it valid as a disciplinary measure? If the board had resolved that it was necessary as a matter of discipline that it would employ as teachers only members of the Chicago Teachers' Federation, would such a restrictive rule be valid? Or that its teachers should all be Presbyterians or Catholics, as necessity for 'efficiency of the teaching force?'

"The answers to such queries must manifestly be against the validity of such a rule. The law is that the board may stipulate for the amount of training, the degree of proficiency and the physical fitness of its teaching employees, but it cannot provide that its teaching shall be done only by certain persons or classes of persons members or non-members of certain societies."

TEACHERS DELIGHTED.

"The teachers are very greatly delighted with their victory," said Margaret Haley, executive secretary of the Teachers' Federation. "The court has decided we have a right to organize and that there can be no cut in salaries.

"The decision affects 6178 teachers financially. Any action started by the Loeb faction must begin in the lower courts, and the rule is abrogated pending a decision on such a suit. I hardly believe they will try to save the rule. The ruling undoubtedly will help the federation. In victory we can afford to be generous."

Following are the comments of members of the school board on the Appellate Court's ruling:

President Jacob M. Loeb: Aside from the fact that we'll just keep on fighting, I have nothing to say.

Michael J. Collins: So it's a defeat for Loeb? Well, whatever the court says is right is right. I am in favor of the court's ruling.

Dr. Otto F. Warning: It's just what I expected. My sympathies have always been with the teachers in this matter. I never could figure out how they would lose.

AUTO MACHINISTS DEMAND INCREASE.

[BY A. P. DAY WIRE.]

SAN FRANCISCO, May 1.—About 200 automobile machinists in twenty-five shops struck here today for a minimum wage of $4.50 a day. They had been receiving a minimum of $4.

Dependable Assistance

Being prepared against a spell of Stomach, Liver or Bowel weakness is an excellent idea. This brings to mind the dependable assistance to be derived from a fair trial of

Hostetter's Stomach Bitters

A family remedy for 68 years

the soup of the epicure

Franco-American on your summer list

Chill and foggy days have a way of descending even upon the brightest of mountain and seashore homes. Then, too, there are the sudden and insistent demands for Food—the picnics in the woods, the motoring trips, the hasty improvised meals in the open, when the eye is bright and the appetite keen.

How welcome then the quality, the convenience, the variety of Franco-American Soups! Just a little heating and their epicurean perfection is yours to command in the most remote places.

Economy of effort is true economy. Franco-American Soups offer you the finest food at the least expense of time and labor. In the vacation months such economy amounts almost to a necessity. You cannot do better than let Franco-American Soups aid you to that end by including them on your summer list.

Merely heat before serving
Thirty-five cents the quart *Twenty selections*
At the better stores

Franco-American Soups

after the recipes of A. Biardot OF PARIS
formerly superintendent of the palaces of H.M. King George of Greece

"Let us give you a taste of our quality"

THE FRANCO-AMERICAN FOOD CO.

Longer Wear at About the Same Price as Last Year

You always get mileage from Empire Reds at a low price—and you pay about the same now despite the increase in rubber prices.

Empire Red tires have shown their gumption and class—witness the riot of colors in tires that followed Empire Reds—the first red tires and the only red tires. Motorists already know the story of Empire red rubber's superiority. Empire Red Tires wear out in time, but they never rot out or give out and they are *"tougher* than nails."

Empire Tires RED WEAR LONGEST

This all-new Empire red rubber stays live and bouncy. It resists blow-outs. It stays cool under the hottest kind of running. The extra thick tread gives extra mileage. All of these contribute to the long life of Empire Reds.

Adjustments are made on the basis of 5,000 miles.

Use "Peerless" Red Rubber Inner Tubes—they're in the same endurance class as Empire Shoes.

LOS ANGELES AGENCY
EMPIRE TIRE & RUBBER CO.
1108 South Main St.
Home Office and Factory, Trenton, N. J.

"If it's *Red* it's an Empire"

Stewart 321 West Third St. 3rd Floor
$25 SUITS
Tailored-to-Measure
OF THE CUSTOMER DON'T PAY THE 3RD STREET RENT, WHO DOES?
Take Elevator/Save Here $10

BELL-ANS
Absolutely Removes Indigestion. One package proves it. 25c at all druggists

INDESTRUCTO TRUNKS
Are Guaranteed for Five Years Against Damage, Loss or Fire.
INDESTRUCTO LUGGAGE SHOP
224 West Fifth

The Times Free Information Bureau
619 South Spring Street

THE TIMES FREE INFORMATION AND RESORT BUREAU is for the accommodation and benefit of persons seeking interesting routes of travel, desirable hotels and rest, recreation and recuperation at the seashore or in the mountains.

Particulars are furnished by competent attendants and by correspondence to the general public regarding rates and attractions of railroad and steamship lines, hotels and pleasure and health resorts. Photographs, descriptive circulars and transportation literature are kept on hand for inspection and distribution. Times readers can obtain here in a few minutes without the delay incident to writing for it, all the information necessary for a safe and enjoyable journey or vacation. This service is absolutely free. Literature may also be obtained at the New Times Building, Broadway at First street.

PERSONS CONTEMPLATING VISITING LOS ANGELES ARE PRIVILEGED TO HAVE THEIR MAIL ADDRESSED TO THE BUREAU.

Resorts

ARLINGTON HOTEL
SANTA BARBARA
An absolutely Fireproof Hotel—All Outside Rooms, affording plenty of light and air—Headquarters for Tourists from all parts of the world. Private Lavatories in connection with all rooms. Ideal climate the year round. Automobile road is now perfect. 3½ hours' run Los Angeles to Santa Barbara. Unexcelled facilities for care of automobiles in hotel grounds.
E. P. DUNN, Lessee.
The Only Large Resort Hotel in Santa Barbara Having Golf Grounds

RADIUM SULPHUR SPRINGS
Natural Radio-Active Mineral Water
DRINK AND BATHE IN LIQUID SUNSHINE
IT SPARKLES AND FOAMS LIKE CHAMPAGNE
Hot Baths and Treatments for Rheumatism, Sciatica, Neuritis, Paralysis, Locomotor Ataxia, Poor Circulation, Stomach, Liver, Kidney, Diabetes, Bright's, Blood, Heart and Nervous Diseases, Female Troubles. Doctor's advice free. Water delivered. Send for Booklet. Fare 5c. Phone 59401. Melrose Avenue Cars Direct to Springs, Los Angeles.

Hotel Virginia — CLOSE TO THE RHYTHMIC SURF
LONG BEACH
Absolutely fireproof. American plan. Golf, Tennis, Bathing, and many other diversions. Center of social events. Luxurious accommodations. Hospitable atmosphere. Spend the week-end. Write for folder. W. P. Nestle, Mgr.

SANTA CATALINA ISLAND
WILMINGTON TRANSPORTATION COMPANY'S (Banning Line) Steamer "HERMOSA" (141 passengers) makes daily trips. For all reliable information call on BANNING COMPANY, Agents, 104 (Main Entrance) Pacific Electric Building, Sixth and Main Sts., Los Angeles, Cal. Phones: Main 36—10864.

Catalina Island — CALIFORNIA'S MYSTIC ISLAND RESORT
Delightful Ocean and Electric Railway Ride. 9:15 a.m. Daily. Pac. Elec. Main St. Station Los Angeles

CAMP BALDY
3¼ Hours from Los Angeles by Auto. Auto Stage Meets Electric R. R. at San Antonio Park.
Finest Mountain Resort in Southern California—4700 ft. elevation. Running snow water through camp. Best hotel service or furnished housekeeping tents. Trout fishing; tennis court; croquet ground; dancing, etc. Camp Baldy Co., Camp Baldy, Cal. Sunset 1-F-4.

CATALINA
CAMP ALBERT open the year round. Finest equipped modern furnished camp in America. Running water in every tent. Free shower baths to guests. The only place on the Island equipped with hot and cold baths. J. ALBERT, Avalon.

The nearest good TROUT FISHING Only four hours away | FOLLOWS CAMP
In Heart of Famous San Gabriel Canyon. Excellent Board and Room $2 and $2.50 per day; $12 to $15 per week. Saddle horses and all conveniences. Folders Times and Peck Judah Information Bureau, or phone R. M. Follows, Azusa 53.

Superb Routes of Travel

IT COSTS NO MORE TO GO EAST
Via San Francisco—Portland—Tacoma—Seattle—Spokane—Through the Scenic Northwest. Choice of Ocean or Rail Routes To Portland or Seattle.
S.S. "Great Northern" and "Northern Pacific" Meals and Berth included at Sea.
See America First — GREAT NORTHERN RAILWAY
TOUR
GLACIER NATIONAL PARK
This Summer.
Get illustrated booklet and full information from J. W. Phalon, T. F. & P. Agent.
606 South Spring Street
Telephones: Broadway 1316; Home F1364.

Steamships

$10.70 San Francisco $10.70
And Return
SPECIAL EXCURSIONS
Tuesday May 2nd | Thursday May 4th | Friday May 5th | Sunday May 7th
RETURN LIMIT SEPTEMBER 3RD.
THE WHITE FLYERS
YALE and HARVARD
531—Passenger License—531
SAN DIEGO $2.50
AND RETURN
Daylight Excursions Every Thursday and Saturday
Through Tickets to Portland, Seattle, Tacoma, All Puget Sound, Alaskan and Eastern Points.
PACIFIC NAVIGATION CO.
611 South Spring St.
Home F2967. Bdwy. 3588.
PASADENA OFFICE—64 East Colorado Street.
LONG BEACH OFFICE—133 West Ocean Ave.

SAN FRANCISCO
$8.35 1st Class $5.35 2d Class
SEATTLE
$23.35 1st Class $13.35 2d Class
Berth and Meals Included
Sail Mon. & Thurs., 11:30 a.m.
The Largest Ships and Best Service
CONGRESS Lic. 581 — GOVERNOR Lic. 547
PRESIDENT Lic. 531 — QUEEN Lic. 376
$2.50 One Way SAN DIEGO $4.00 Round Trip
Daylight Trips Sun. & Wed., 10:30 a.m.
Through Tickets to All Points in the United States, Canada and Alaska.
PACIFIC COAST STEAMSHIP CO.,
624 South Spring Street
365 West Ocean Avenue, Long Beach
119 East Colorado, Pasadena

PASSENGERS FOR
Mexico, Panama, Central America, South America.
Through from Los Angeles
PACIFIC MAIL S. S. CO.'S
S. S. SAN JOSE, MAY 1ST
From San Francisco
For tickets or further information apply to any Los Angeles steamship or railroad agent.

Steamship BEAR
Passenger License 547
Sails
Friday, May 5th
12 Noon
All Fares Include Berth and Meals
San Francisco, Astoria, Portland
AND ALL POINTS EAST.
Sailings May 12, 17, 20, 26, 31.
3 BEAR BEAVER ROSE CITY — The San Francisco and Portland S.S. Co.
C. G. KRUEGER, Dist. Pass. Agt. 517 S. Spring St.
Home A3751 Main 1904

Avoid the Rush

on Saturday. Make a practice of phoning your Sunday ads. to The Times on Friday, day or night. Collection for the service will be made at your home or office. Main 8200—Home 10391.

Boils and Pimples Dangerous; S.S.S. Your Remedy

Standard for Fifty Years.

Modern science has proven that boils and carbuncles, pimples and unsightly skin blotches are the danger signals of diseased blood. Scaly skin and itching, of Eczema, Scrofula, rashes — all skin diseases are aggravated by bad blood—it's the infected blood that's dangerous. Don't wait for the boils. If you have pimples and blotches, take instant action. Pimples tell you that your blood is filled with impurities. You must wash out your blood, strengthen and stimulate it to healthy action with Nature's own blood tonic, S. S. S. It is the standard blood purifier of the world. Don't use any drugs, don't use ointments and salves. S. S. S. reaches the blood, drives out the impurities. It makes healthy perspiration — the poison is literally sweated out through the skin. Boils, blotches, Eczema and the Scrofula indications disappear. It does what salves and lotions can never do—it goes to the very root of the trouble by reaching the blood. Your skin becomes clear and you soon feel the vigor of the return of perfect health. S. S. S. is purely vegetable. You can get it at any druggist's, but you must take S. S. S. Let us tell you about blood diseases. Write for book of facts, "What the Mirror Tells." If yours is a long-standing case, write for expert advice to Swift Specific Co., Atlanta, Ga.

CALOMEL SELDOM SOLD HERE NOW

Nasty drug salivates, makes you sick and you lose a day's work.

Every druggist in town — your druggist and everybody's druggist has noticed a great falling off in the sale of calomel. They all give the same reason. Dodson's Liver Tone is taking its place.

"Calomel is dangerous and people know it, while Dodson's Liver Tone is perfectly safe and gives better results," said a prominent local druggist. Dodson's Liver Tone is personally guaranteed by every druggist who sells it. A large bottle costs 50 cents and if it fails to give easy relief in every case of liver sluggishness and constipation you have only to ask for your money back.

Dodson's Liver Tone is a pleasant-tasting, purely vegetable remedy, harmless to both children and adults. Take a spoonful at night and wake up feeling fine; no biliousness, sick headache, acid stomach or constipated bowels. It doesn't gripe or cause inconvenience all the next day like violent calomel. Take a dose of calomel today and tomorrow you will feel weak, sick or nauseated. Don't lose a day's work! Take Dodson's Liver Tone instead and feel fine, full of vigor and ambition.

San Francisco Hotels

HOTEL STEWART
San Francisco
GEARY STREET, JUST OFF UNION SQUARE.
European Plan $1.50 a day up
Breakfast 50c. Lunch 50c. Dinner $1.00. Most Famous Meals in the United States.
New steel and concrete structure. 350 rooms, 250 connecting bathrooms. Homelike comfort rather than unnecessarily expensive luxury. In center of theater, cafe and retail districts. On car lines transferring all over city. Take municipal car line direct to door. Motor Bus meets trains and steamers.
For further particulars, see our Los Angeles Representative, Thos. Cook & Sons, 515 S. Spring St.

Bellevue Hotel
SAN FRANCISCO
Strictly first-class. Built of concrete and steel. 350 rooms, all with individual bath. Rates from $2.00 per day up. European and American plan. For literature and information address D. F. Robertson, California Savings Bank, Spring and Fourth Sts., Los Angeles. BELLEVUE HOTEL CO.

Colonial Hotel
SAN FRANCISCO
European Plan, $1.50 Per Day
American Plan, $3.00 Per Day
Corner Bush and Monroe Streets
Between Powell and Stockton Streets.
Direct Car Line from All Depots
HOWARD T. BLETHEN, Proprietor

Resorts

SAN DIEGO Stop at the Hotel St. James
EUROPEAN PLAN
11 Stories, Steel and Concrete. Center of Business District. 6th St. between E and F. Free Auto Bus meets Trains and Steamers. RATES: 1 person, $1.00 up; 2 persons, $1.50 up; with bath, 1 person, $1.50 up; 2 persons, $2.00 up; fine cafe. Make reservations at Peck-Judah Co., 633 South Spring Street.

Steamships

Special Oriental Service
S. S. "GEORGIAN" sails from San Francisco about May 20th for Kobe, Shanghai and Hongkong.
THE PANAMA CANAL LINE
Freight Only
For rates and space apply to
American Hawaiian Steamship Company
608 Merchants National Bank Building
Phone: Home 60679—Main 5441.

AUSTRALIA
HONOLULU, SUVA, NEW ZEALAND
The Palatial Passenger Steamers
R.M.S. "NIAGARA" R.M.S. "MAKURA"
(20,000 Tons) (13,500 tons)
Sail from Vancouver, B. C., May 10, June 7, July 5. Steamers from San Francisco make close connection at Honolulu.
For rates, etc., apply Canadian Pacific Railway, 708 So. Spring St., Los Angeles, or to the Canadian Australasian Royal Mail Line, 440 Seymour St., Vancouver, B. C.

Religious.

METHODISTS IN SESSION.

Delegates from All the World Gather at Saratoga.

Impressive Prayer Delivered by Bishop Bashford.

Dr. Locke of Los Angeles in Race for Episcopacy.

BY REV. CHARLES COKE WOODS, PH.D.

[BY DIRECT WIRE—EXCLUSIVE DISPATCH.]

SARATOGA (N. Y.) May 1.—With a jubilant outburst of song, "O for a Thousand Tongues to Sing My Great Redeemer's Praise," the twenty-seventh session of the general conference of the Methodist Episcopal Church opened officially this forenoon, at 10 o'clock. Bishop Earl Cranston, the senior bishop, presided. Bishop Bashford of China offered the following impressive prayer:

"Our Heavenly Father, we thank Thee for our creation and preservation, for our redemption through the life and death of Thy dearly beloved Son.

"Bless the nations and the homes from which we come. Bless especially the delegates from other lands and may they be well assured of their welcome to our nation and our church.

"Bless the toiling masses everywhere, and may our acts tend to lighten their burdens. May the law of mutual service become pregnant in all business and political affairs.

"Bless all the children in the homes and schools and may they grow up into a larger and healthier and more helpful Christian life than we have realized.

"Bless the poor and the sick, the millions writhing in agony with wounds and those sitting with hopeless hearts in desolate homes.

"Bless our nation, the Governor of this State, the President of the United States, the legislators and all the judges of the land.

"May such plans be made by this conference and carried out during this quadrenium that at our next general conference the great suffering world may rejoice with us over a common salvation. Amen."

RECITE THE CREED.

It was a moment of intense religious significance when the various representatives of other countries and nations stepped forward, one by one and recited, each in his native tongue, the "Apostles' Creed." In this devotional exercise V. V. Phillips represented North India, Mark Liu, North China; F. Ahrgren, Sweden; J. G. Sperri, Lousanne; Dr. B. M. Tipple of Rome recited the creed for Italy; Dr. Albert J. Nast of Cincinnati recited for Germany; Hugh H. Cynn, formerly of Los Angeles, but now of Korea, for Korea. Dr. Day of Syracuse closed the devotional exercises with prayer.

Dr. Hingeley, the general conference secretary, called the roll and delegations responded from all over the earth. One woman delegate from Indiana arrived just in time to take her seat with her delegation as the roll was being called.

Dr. Hingeley, who has been the honored secretary of the conference for so many years, expressed his hearty thanks and gracefully withdrew his name from re-election. But he was enthusiastically elected secretary emeritus. Dr. Edwin Lock of the Kansas delegation is likely to succeed Dr. Hingeley in this office.

Chicago has furnished a bishop for each of the last two quadrenniums. The most famous bishop now on the board of bishops, was from St. James Church, Chicago, eight years ago—Bishop William A. Quayle. Then Bishop W. O. Shepard was chosen from a Chicago district four years ago. Now comes Dr. Charles Bayard Mitchell, leader of the Rock River delegation and Bishop Quayle's successor in St. James. He is very favorably considered for the Epicopacy. But Los Angeles is also again in the eye of the church on account of Dr. Charles Edward Locke, who is known throughout the country as pastor of the largest Methodist church in the world. He easily holds the primacy here among the candidates from the Pacific Coast. But general conference weather is subject to sudden changes.

CALIFORNIANS TO WED.

[BY DIRECT WIRE—EXCLUSIVE DISPATCH.]

CHICAGO BUREAU OF THE TIMES, May 1.—Edgar Smith, aged 36, of San Diego, and Estelle Arnold, aged 26, of San Francisco, were licensed to marry here today.

Classified Real Estate

advertisements in the Sunday Times must be received before 8 p.m. Saturdays. Classified "Want Ads.," etc., will be accepted until 11 p.m. Saturdays.

ARNOLD WEST NINTH AT VALENCIA
Unfurnished apartments. Four rooms and bath. Hotel service. All outside rooms and built-in features.
PLEASURES
Amusement hall, Billiards, Tennis Court, Garage service. Latest and most up-to-date apartments in Los Angeles. Building just completed. SPECIAL YEARLY RATES.

In the Treatment of Tuberculosis
remember that first aid to relief is found in abundance of fresh air—day and night—freedom from over-exertion, and pure food.
Attention to these matters should do much to arrest the progress of the malady, but in many cases there is need for extra help. Where Nature has to work with a weakened body her power is limited.
Under such circumstances, try Eckman's Alterative, which has been used with large benefit by many sufferers. In numerous cases it has helped to bring about recovery. Also, it has been successful in treating asthma and bronchial troubles.
And since it contains no opiates, narcotics or habit-forming drugs, its use is not attended with danger. Sold by The Owl Drug Co. and leading druggists.
Eckman Laboratory, Philadelphia.

Clarke Amendment.

(Continued from First Page.)

them against any first-class military and naval power."

Representative Jones pleaded with the Republicans to support the bill, because he said Col. Roosevelt, "who is likely to be the next Presidential candidate of the Republican party," had approved Philippine independence.

He said more than 90 per cent. of the Filipinos were civilized and that the Moros, the only disturbing element in the islands, constituted only 4 per cent. of the population.

Representative Towner of Iowa, ranking Republican of the Insular Committee, opposed the bill, maintaining that there was no more reason for surrendering the Philippines than for surrendering Hawaii or Alaska.

Now the bill goes to conference between the two houses, with the opponents of the Clarke amendment satisfied that it is dead at least for this session of Congress.

HEATED PROTEST.

Over the heated protest of administration leaders, the House, by a vote of 203 to 154, instructed its conferees not to agree to any declaration setting a definite time for granting the islands their independence. Speaker Clark named Representative Jones of Virginia and Garret of Tennessee, Democrats, and Towner, of Iowa, Republican, as conferees.

The House remained in session until late tonight to take the final vote. Thirty Democrats joined the solid Republican minority in defeating the Clarke amendment, which had been given unqualified indorsement by President Wilson. It was the first marked victory of the year over any part of the President's legislative programme, and the Republicans were noisily jubilant over it. After each victorious vote they applauded for several minutes and by way of mocking the Democrats emitted repeatedly the famous "rebel" yell of the majority. Democrats accepted their defeat in silence.

The Democrats who voted against the Clarke amendment were:

Allen, Ohio; Beakes, Michigan; Bruckner, Carew, Conry, Dale, Dooling, Driscoll, Farley, Fitzgerald, Flynn, Griffin, Hulburt, Maher, Patten, Riordan and Smith, New York; Coady, Maryland; Eagan, Hamill and Hart, New Jersey; Topinal, Louisians; Gallagher, McAndrews and McDermott, Illinois; Gallivan, Olney, Phelan and Tague, Massachusetts; and O'Shaughnessy, Rhode Island.

FIRST VOTE.

The first vote taken after eight hours in committee of the whole shows 193 to 151 votes against the Senate provision. Chairman Jones of the Insular Affairs Committee, then attempted to procure the adoption of substitutes extending the time limit for freeing the Filipinos. They were quickly voted down. The first, to grant freedom in not less than two or not more than six years, was defeated, 186 to 146, and the second, making the minimum time four years and the maximum eight was lost, 193 to 162.

Then came the substitution of the Jones bill. The entire House Insular Committee had agreed to it before the Senate bill passed and substantially the same measure was passed by the House at the last session of Congress. Without further debate on other sections of the Senate bill Mr. Jones offered his measure as a substitute for the remainder of the Senate bill and it was adopted immediately.

There is nothing in the body of the Jones bill promising independence to the Filipinos nor anything in any part of it setting a definite time for a declaration of their independence. The preamble merely states that it always has been the intention of the United States government to grant the islands their freedom, and in order that they may be better prepared for it a large degree of control over their domestic affairs is placed in their hands.

QUEZON DISAPPOINTED.

Manuel L. Quezon, the Resident Commissioner of the Philippines in Congress said he was so greatly disappointed over the failure of the Senate bill in the House that he would not return to Congress.

"This ends my work in Congress," he said. "I am not coming back. What is the use? The action of the House tonight makes the fight for independence harder. I notice that not a single Republican voted for the Clarke amendment. They had it all figured out in advance."

Mr. Quezon had advocated the Senate bill in an earnest speech during the afternoon. He told the House that Japan would not seize the islands if they were freed, and moreover that Japan would keep off any European nation that might turn hungry eyes that way.

AS TO JAPAN.

"Japan is not going to antagonize the European nations and the United States," he said. "Japan knows that the Philippine people never would be happy under the Japanese flag, and that it would mean that Japan would have a war with some other nation."

"Have you confidence in the world nations to believe that you will be left alone after you are free and independent without a standing army and navy?" demanded Representative O'Shaughnessy.

"I have no more confidence in the world nations than the small nation of the American people in 1776 when there were only 3,000,000 of them," replied Mr. Quezon.

He said he was satisfied, however, that the bill would go back to the Senate, going into conference, there to die.

"If Abraham Lincoln were here today," he added, "he would be bewildered. He would have to be introduced to you on the Republican side."

M'ADOO ARRIVES AT CUBAN CAPITAL.

[BY A. P. NIGHT WIRE.]

HAVANA, May 1.—William G. McAdoo, United States Secretary of the Treasury, arriver here today on board the cruiser Tennessee from his South American trip. He was greeted on board the warship by members of the Cuban Cabinet and William E. Gonzales, American Minister to Cuba.

"Take Time by the Forelock."

Telephone your Sunday ads. to The Times Friday or early Saturday.

City Restaurants

BROOK TROUT | TRY OUR 50C LUNCHEON TODAY AT LIVELY MUSICAL SHOW. DINNER AND AFTER THEATER | LEVY'S CAFE

Happenings on the Pacific Slope

Prohibitive.

STOP USING ANILINE DYES.

Pacific Coast Paper Plants Trying a New Process.

Will Put Out Stock in the Natural Color of Pulp.

War Boosts Prices Over Five Hundred Per Cent.

[BY A. P. NIGHT WIRE.]

OREGON CITY, May 1.—All Pacific Coast paper factories have begun the gradual elimination of aniline dye from their print paper-making processes, according to an announcement made here today at the offices of the Crown-Willamette and the Hawley Pulp and Paper Company mills. Already the use of aniline products has been reduced 50 per cent. and gradually it will be dropped, owing to the tremendous increase in the cost of the products since the war began. The price has advanced from 39 3-4 cents a pound to $15 a pound. While the Oregon City mills have supplies enough on hand to last a year, they are making the change in common with the other mills on the Coast and in conformity with a subject promulgated by the International Paper Company.

The ultimate result of the elimination of aniline from the print paper-making process will be to turn out newspaper stock the natural color of the pulp. The mills here have experimented with American dyes offered as substitutes for aniline, but without success.

NEW IRRIGATION DISTRICTS.

[BY A. P. NIGHT WIRE.]

SACRAMENTO, May 1.—State Engineer W. F. McClure today approved the application of two projected irrigation districts in Madera and Kings counties to proceed with the formation and perfection of their plans, which included bonding and the construction of ditches. Each district covers about 15,000 acres.

WELLS BEATS DISBARMENT.

[BY A. P. DAY WIRE.]

SACRAMENTO, May 1.—T. Alonzo Wells, a Carson City attorney, today won in the Third District Court of Appeal, in the fight brought against him by the Orange County Bar Association, seeking to have his license as an attorney in California revoked. The court denied the petition of the committee from the Bar Association of Orange on the ground that there were no charges legally made against Wells.

SHE WAITED AT THE JAIL.

New Orleans Girl Weds Los Angeles Man Sentenced for Forgery.

[BY DIRECT WIRE—EXCLUSIVE DISPATCH.]

LEXINGTON (Ky.) May 1.—Dr. Oscar Pollock, a dentist of Los Angeles, married Miss Olga Deblanc, a New Orleans girl, today following his release from the Jefferson County Jail after serving a sentence of twenty-seven months for forgeries amounting to $1900. She had waited for him all that time, believing he would renounce his "crooked ways." Since going to jail Pollock inherited $50,000 from an uncle killed in the German cause and will go into the business of manufacturing artificial teeth by a process he discovered while in jail. He fitted up a laboratory in his cell at the jail and worked constantly on his process. He claims to be now able to make teeth exactly the same tint as the natural.

BEEF SHIPMENTS OF HALF MILLION.

[LOCAL CORRESPONDENCE.]

PORTERVILLE, May 1.—With shipments which left this city today the total value of beef cattle consigned from the Porterville district during the spring shipping season has reached $500,000. This is a new record, and surpassed by a few thousand dollars the total for four years ago, to that time the high mark.

The largest single consignees were the Gill brothers, owners of range land in the district to the east of Porterville, who sold 2000 head of grass steers of excellent quality, for which they received about $15,000.

D. A. Vaughn, one of the pioneer cattlemen of the district, topped the market for his range beef, some of his cattle bringing him $95 a head f.o.b. Porterville.

ASSIST MEXICANS IN SAN GABRIEL.

[LOCAL CORRESPONDENCE.]

SAN GABRIEL, May 1.—Mrs. A. R. Pullen, a social worker, has just undertaken her duties under the direction of the San Gabriel Charities Association, and President Ruth Purcell has employed her to give all of her time to the needs of the unfortunate Mexicans in the vicinity.

Several days ago Dr. Purcell and Mrs. Pullen made a complete tour of the Mexican quarter and learned the needs of the people. She worked ten years among the Spaniards in South America and speaks the language fluently and understands the eccentricities of the Spanish and Mexican people.

Mrs. Pullen is teaching the Mexican women how to be better housekeepers, and has established classes in cooking, sewing and household hygiene. She is organizing young girls' clubs which will devote part of their time to the study of domestic science. The Mexican men are to be instructed in matters of thrift. Dr. Purcell and Mrs. Pullen will soon establish a clinic where the sick will be treated free.

T. R. HAPPY.

[BY A. P. NIGHT WIRE.]

NEW YORK, May 1. — Col. Theodore Roosevelt, on his return here tonight from Chicago, issued a statement expressing gratification with the reception of his views on "Preparedness, National Duty, and Americanism" in the Middle West. Mr. Roosevelt declared he is not interested in the political fortunes of himself and others.

PACIFIC STEAMER CAUGHT IN ICE.

[BY A. P. DAY WIRE.]

SEATTLE (Wash.) May 1.—The steamer Elihu Thomson, bound from Puget Sound to Port Moller with cannery supplies for the Pacific-American Fisheries Company, was caught in the Bering Sea ice and damaged so that she was obliged to return to Dutch Harbor, leaking. It will be necessary to discharge cargo at Dutch Harbor.

IMPERIAL PHONE SYSTEM TO BE SOLD.

[BY A. P. DAY WIRE.]

SAN FRANCISCO, May 1.—Authority to purchase the Imperial Telephone Company, operating in Imperial Valley, for $165,000 was asked of the State Railroad Commission here by the Pacific Telephone and Telegraph Company. The Imperial company joined in the petition.

EXPECT HIGHEST PRICE FOR CATTLE.

[BY A. P. DAY WIRE.]

BAKER (Or.) May 1.—The third annual convention of the Oregon Cattle and Horse Growers' Association opened here today. President William Pollman told the delegates that the highest prices in the history of the industry for grass-fed cattle were expected next fall. He stated that despite the severe winter, the loss among cattle had been little more than normal.

INDIANS GIVE FISHING RIGHTS.

[BY A. P. DAY WIRE.]

PORTLAND (Or.) May 1.—A decision that gives the Indians of the Yakima nations the right to fish in the Columbia River above The Dalles and that enjoins Seuffert Brothers Company from interfering was handed down by the United States District Court here today. The suit was brought by the United States government as guardian of the Yakima Confederacy and on behalf of Sam Williams, a ward, against Seuffert Brothers.

The company tried to prevent the Indians from fishing at a point on the river which it claimed it owned, but the government contended that by the treaty of 1855 its wards had a right to fish at any point. During the hearing two Indians over 100 years old, who were present at the signing of the treaty, appeared as witnesses.

FIRE DRILL SAVES SCHOOL CHILDREN.

[BY A. P. DAY WIRE.]

PORTLAND (Or.) May 1.—Not one of the 275 pupils in the Brooklyn public school here today knew that the building was on fire when the alarm was sounded. They marched out in perfect order and then discovered that the roof was burning, having been ignited by a spark from the chimney. Firemen succeeded in quenching the flames before extensive damage had been done.

DR. GEORGE DANTON GOES TO PEKING.

[BY A. P. DAY WIRE.]

PORTLAND (Or.) May 1.—Dr. George H. Danton, professor of German in Reed College, has signed a three-year contract to head the department of German in Tsing Hua College at Peking, China, it was announced here today. Dr. Danton, with his family, will leave next August for the Far East.

SLINGSBY BABY CASE.

Mother is En Route to London to Fight for Estate.

[BY A. P. DAY WIRE.]

SAN FRANCISCO, May 1. — Charles Eugene Edward (Teddy) Slingsby, 5 years old, is here today with his mother, Mrs. Dorothy M. Slingsby from Victoria, B. C., en route to London, Eng., to carry an international legal battle for a $50,000 a year inheritance before the House of Lords. They will join there Lieut. Charles Henry Reynard Slingsby, of the British navy, Mrs. Slingsby's husband.

Brothers of Lieut. Slingsby in a fight for the property of their father, Rev. Charles Slingsby, allege that Teddy is not the real son of the Slingsbys. A substitution was alleged to have taken place in San Francisco.

The lower court in England held the child to be the son of Mrs. and Lieut. Slingsby but a higher court upset the decision, and final appeal was taken to the House of Lords.

TAR AND FEATHER FARMER.

Ohio Ruralite Promises the Arrest of His Tormentors.

[BY A. P. DAY WIRE.]

MOUNT VERNON (O.) May 1.—Samuel Clark, aged 56, Jackson township farmer, planned today to swear out warrants for the arrest of several men whom he believes responsible for tarring and feathering him yesterday morning. Clark is in a serious condition.

Clark said he believed neighbors with whom he had trouble were responsible for the affair. He was called to his door in his night clothes, seized, rolled in tar, and feathers applied. He said he had received a letter warning him to leave the vicinity in ten days or he would be killed.

Reasonable.

JAP CONTROL OF THE ORIENT.

Editor Kasai Favors Monroe Doctrine in Far East.

Declares Nipponese Have no Interest in America.

Two Nations will Always be Friends, He Says.

[BY DIRECT WIRE—EXCLUSIVE DISPATCH.]

PORTLAND (Or.) May 1.—"Japan must insist on an Asiatic Monroe doctrine and because Japan is the strongest nation of the Orient she must lead in the Orient," said Jiuji G. Kasai, Japanese journalist here today. He continued:

"In the affairs of this hemisphere Japan does not desire, nor should she desire, to entangle herself.

"Good feeling is one of business' best assets. Japan needs Oregon lumber and Oregon wheat. She is not getting them now because there are no bottoms to carry these materials to Japan, but the fact that Mitsui and Company and Suzuki and Company have offices here is indicative of the trade to come.

GOOD FEELING NEEDED.

"Japan is supplying and can supply the United States with the goods that the war has shut up in German shops. You of the United States and we of Japan need good feeling. I am certain that this good feeling will result, for any talk of unfriendliness comes from the jingoes and cheap politicians on both sides of the Pacific.

"There is no danger of war between the two countries. America needs Japan and Japan needs America. There should exist here a good feeling toward Japan among the better, more intelligent and high-minded Japanese, there is and will continue to be a good feeling toward the United States."

In this way did Mr. Kasai sum up the Japanese-United States question. He will remain here until Wednesday.

While in the city Mr. Kasai is the guest of B. Takita, business manager of the Oregon News, a Japanese daily, published in Portland.

Saturday evening he was the guest of about twenty of his fellow countrymen at a banquet at the Chamber of Commerce.

NOBODY WANTS SHORT RAILROAD.

[BY A. P. DAY WIRE.]

SEATTLE (Wash.) May 1.—The Seattle, Renton and Southern Railroad, a two-mile street car line between Seattle and the coal mining suburb of Renton, was offered for sale at auction by the receiver today, under instructions of the Superior Court. There were no bidders, and the sale was postponed until tomorrow. The receivership action was brought by Houghteling, Peabody & Co., of Chicago, trustees for the bondholders. The total indebtedness of the railroad company is $1,600,000.

SPEND HONEYMOON IN FROZEN NORTH.

[BY DIRECT WIRE—EXCLUSIVE DISPATCH.]

SEATTLE, May 1.—Completing their honeymoon to the Arctic Ocean by steamer, thence by train and river canoe to Kiana, northermost mining settlement and fur post on the continent, and thence by dog team over hundreds of miles of bleak, blizzard-swept tundra to Cordova, where the steamer Northwestern took them back to Seattle, Mr. and Mrs. R. Magids are resting at their home here today. They brought back five fine malamute dogs. Mrs. Magids is a sister of J. A. Berger, prominent Alaska and Nevada mining man. Her husband owns several trading stations in the Far North. They married last spring and left for the North. Early last March they decided to return to Seattle overland. Their journey by dog team covered hundreds of miles of frozen deserts.

SUFFRAGISTS ARE NOW AT SEATTLE.

[BY A. P. DAY WIRE.]

SEATTLE (Wash.) May 1.—Twenty-three leaders of the suffrage movement in the older States, who are seeking to enlist the enfranchised women of the West in the effort to obtain passage of a constitutional amendment for woman suffrage by Congress, arrived here today from Portland, and for two days will hold conferences with Seattle suffrage leaders and be entertained by them in an elaborate programme having been prepared under the direction of representatives of the Congressional Union for Woman Suffrage.

RODRIGUEZ AGAIN SENTENCED.

[BY A. P. DAY WIRE.]

PHOENIX (Ariz.) May 1.—Francisco Rodriguez, sentenced to be hanged May 17, 1911, for the murder of his wife and whose execution was delayed by appeals and several reprieves, was resentenced today in the Superior Court to be executed May 19. Rodriguez and several other Mexicans under sentence of death were the subject of representations by the Mexican government last summer.

Freed.

HOLDS JAP IMMIGRATION LAW WAS NOT VIOLATED.

[BY A. P. DAY WIRE.]

SAN FRANCISCO, May 1.—Judge Maurice T. Dooling of the United States District Court freed today Matsutaro Nakao, a 17-year-old Japanese boy, who, Edward White, commissioner of immigration here, said had violated the Root-Takahira agreement to exclude Japanese laborers. Technically the boy was ordered deported on the allegation, which Judge Dooling said was unproved, that he was likely to become a public charge.

The court held incidentally that the immigration authorities had no right to investigate a Japanese immigrant whether he has or has not a passport from the Japanese government.

The Root-Takahira agreement provided that Japan would herself restrict immigration of Japanese laborers to America.

Cuisine.

EVERY SOLDIER HIS OWN COOK.

Hunt for Villa a Training School for Troopers.

Cavalry Rifle has been Found Useless in Campaign.

Dress Reform Indicated is a Shoe for Rough Work.

[BY A. P. NIGHT WIRE.]

FIELD HEADQUARTERS, April 28, (by motor courier to Columbus, N. M., May 1.)—Many practical improvements in details of campaigning and of service equipment have been worked out or suggested in the five weeks' chase of Villa and his bandits.

More varied wireless equipment is one change.

The art of cooking in the field made advances which demonstrated the advisability of the addition of some sort of a frying pan to the mess kits of the men. The men have been thrown upon their own resources for cooking so often that probably every mans who went to the front could now qualify for an assistant chef. Lacking frying pans, they used their mess pans, which have a long handle, an adjustment feature especially bad for flipping eggs, because the pan usually flipped too.

A pack mule kitchen is the most important improvement suggested in the cooking line. The mules can follow the cavalry anywhere and get there before dark, assuring the men of a meal properly cooked by competent chefs.

The cavalry has proved that it is second to none in the history of the American army. It has marched more than fifty miles a day at times, through mountains where the trails were unknown, through canyons which the natives declared horsemen could not penetrate without regular rations and living on a little meat and hard ground corn without salt.

CAVALRY RIFLE USELESS.

The cavalry rifle has been useless in this campaign. The cavalry carbine proved too long, suggesting a shorter barreled rifle, which would oscillate less in the sling while packed on horse.

The necessity for some ready system of hobbling horses, so that they could not stray while grazing on unfenced prairies, was brought out sharply. So also was the desirability of smaller horses, the low weight carrying tpye about fifteen hands high instead of the seventeen-hand high tpye of cavalry animals which can do great jumping and ring show work. The hunter type of animals, suitable for park and hound riding did not prove as useful in this campaign as the smaller native ponies of the West and Southwest which were able to shift for themselves and live on grass when corn, oats or hay was low.

The old "iron ration" bacon, coffee and hardtack, with a little sugar and salt, stood every test of this campaign so far, keeping the men in remarkably good health.

The only dress reform indicated is in shoes for rough work in deserts and mountains. Ordinary heavy marching shoes wore out in a few days, frequently, in some cases, even in one day of mountain climbing. The footgear which seems to have held up better than shoes and leggings is the high lace boot with heavy hobnails.

The practicability of automobile trucks for carrying supplies through mountains and over bad roads or plains with no roads, as demonstrated by the Mexican chase, was one of the most important campaign discoveries. Gen. Pershing himself said that the trucks climbed "like mountain goats."

SPIRIT OF ANXIETY ALONG THE BORDER.

[BY A. P. NIGHT WIRE.]

COLUMBUS (N. M.) May 1.—Military authorities at the base camp here appeared to believe tonight that events of some importance in the Mexican situation are impending. A spirit of anxiety seemed to be manifest, although no definite reason was offered. Soldiers of the garrison were being kept close to the reservation in readiness for any move warranted by developments. Four companies received marching orders today and it is believed they will get under way tomorrow.

It is known that Gen. J. J. Pershing, expeditionary commander, is being kept closely in touch with the conferences in El Paso and Juarez, and is laying his plans accordingly.

From military headquarters came the statement that "there have been no new developments in the field, and all operations are at a standstill pending the result of the conferences."

MORE AEROPLANES SENT INTO MEXICO.

[BY A. P. NIGHT WIRE.]

COLUMBUS (N. M.) May 1.—A report that a detachment under Col. James B. Erwin had been engaged by Mexicans is denied.

Four new aeroplanes, which arrived today, were being prepared immediately for service. The new machines are high-powered tractor biplanes, capable of flying at an elevation, it was said, of 13,000 feet and at a speed of 100 miles an hour. They are so constructed that they can easily clear the peaks of the Continental Divide.

An unofficial report reaching here today placed Villa with a small band of chosen followers near the Sonora border in the vicinity of Topago on the Rio Chipinas and about seventy-five miles southwest of Guerrero. The report, however, was vague and was given consideration only as a rumor.

LORIMER TRIAL FAR FROM JURY.

[BY A. P. NIGHT WIRE.]

CHICAGO, May 1.—The case of former Senator Lorimer, charged with conspiracy and embezzlement in connection with the failure of the La Salle Street Trust and Savings Bank, is still several days from the hands of the jury.

Albert Fink, attorney for Mr. Lorimer, was unable to conclude his argument today as he had predicted and will resume tomorrow.

ific Slope

Reasonable.

P CONTROL OF THE ORIENT.

r Kasai Favors Monroe Doctrine in Far East.

ures Nipponese Have no Interest in America.

Nations will Always be Friends, He Says.

[BY WIRE—EXCLUSIVE DISPATCH.]
TLAND (Or.) May 1.—
must insist on an Asiatic
doctrine and because Japan
strongest nation of the Orient
ast lead in the Orient," said
. Kasai, Japanese journalist
day. He continued:
the affairs of this hemisphere
does not desire, nor should
ire, to entangle herself.
d feeling is one of business
sets. Japan needs Oregon
and Oregon wheat. She
ting them now because there
bottoms to carry these ra
is to Japan, but the fact that
nd Company and Suzuki and
y have offices here is in
of the trade to come.
D FEELING NEEDED.
n is supplying and can sup
United States with the to
e war has shut up in th
shops. You of the Unite
and we of Japan need goo
I am certain that this goo
will result, for any talk o
lliness comes from the fli
d cheap politicians on bo
the Pacific.
e is no danger of war be
ne two countries. Americ
Japan and Japan need
. There should exist bet
feeling toward Japan as
the better, more intelligen
-minded Japanese, there
continue to be a good fee
rd the United States."
way did Mr. Kasai sum u
nese-United States questio
remain here until Wednes

in the city Mr. Kasai is
B. Takita, business manage
Oregon News, a Japanes
blished in Portland.
ay evening he was the gue
twenty of his fellow cou
t a banquet at the Chamb
merce.

DY WANTS SHORT RAILROAD

[BY A. P. DAY WIRE.]
LE (Wash.) May 1.—The
enton and Southern Rai
wo-mile street car line be
ttle and the coal mining
t Renton, was offered to
uction by the receivers to
r instructions of the fe
urt. There were no bi
the sale was postpone
morrow. The receivers
brought by Houghtelin
& Co., of Chicago, trust
ndholders. The total is
of the railroad compan
00.

HONEYMOON IN FROZEN NORTH

WIRE—EXCLUSIVE DISPATCH.
LE, May 1.—Completio
neymoon to the Arct
steamer, thence by pa
river canoe to Kla
et mining settlement a
on the continent a
dog team over hundre
of bleak, blizzard-swe
Cordova, where th
Northwestern took the
eattle. Mr. and Mrs. Ba
resting at their hom
. They brought back s
mute dogs. Mrs. Magi
of J. A. Berger, pros
a and Nevada, minin
husband owns seven
tions in the Far North
ied last spring and le
rth. Early last Marc
d to return to Seattl
Their journey by d
ed hundreds of miles
ts.

GISTS ARE OW AT SEATTLE

A. P. DAY WIRE.]
(Wash.) May 1.—Two
aders of the suffrage
in the older States, w
o enlist the enfranchis
e West in the effort t
ge of a constitutio
for woman suffrage w
rrived here today from
d for two days will hol
with Seattle suffrage
be entertained by them
programme having be
der the direction of rep
of the Congressional Un
an Suffrage.

M AGAIN SENTENCED

A. P. DAY WIRE.]
(Ariz.) May 1.—Fran
nez, sentenced to
17, 1911, for the mur
wife and whose execu
elayed by appeals an
ieves, was resentence
Superior Court to s
y 19. Rodrigues an
her Mexicans und
leath were the subjec
itations by the Mexica
last summer.

ATION OLATED.

t he was likely to be
charge.
held incidentally the
ion authorities have
stigate a Japanese in
her he has or has no
om the Japanese gov

t-Takahira agreement
Japan would hereaf
igration of Japanese
merica.

Cuisine.

EVERY SOLDIER HIS OWN COOK.

Base for Villa a Training School for Troopers.

Cavalry Rifle has been Found Useless in Campaign.

Dress Reform Indicated is a Shoe for Rough Work.

[BY A. P. NIGHT WIRE.]
FIELD HEADQUARTERS, April
, (by motor courier to Columbus,
M., May 1.)—Many practical im-
rovements in details of campaign-
ng and of service equipment have
een worked out or suggested in the
ve weeks' chase of Villa and his
andits.
More varied wireless equipment is
ow in use.
The art of cooking in the field
ade advances which demonstrated
e advisability of the addition of
me sort of a frying pan to the
ess kits of the men. The men
ve been thrown upon their own
sources for cooking so often that
obably every mans who went to
e front could now qualify for an
sistant chef. Lacking frying
ans, they used their mess pans,
hich have a long handle, an ad-
stment feature especially bad for
oping eggs, because the pan usual-
slipped too.
A pack mule kitchen is the most
portant improvement suggested in
e cooking line. The mules can
ow the cavalry anywhere and get
e before dark, assuring the
m of a meal properly cooked by
xpstant chefs.
The cavalry has proved that it is
equaled to none in the history of the
American army. It has marched
more than fifty miles a day at times,
through mountains where the trails
were unknown, through canyons
which the natives declared horse-
men could not penetrate without
regular rations and living on a lit-
tle meat and hard ground corn with-
out salt.

CAVALRY RIFLE USELESS.

The cavalry rifle has been use-
less in this campaign. The cavalry
carbine proved too long, suggesting
a shorter barreled rifle, which
would oscillate less in the sling
when packed on horse.
The necessity for some ready sys-
tem of hobbling horses, so that they
could not stray while grazing on un-
fenced prairies, was brought out
sharply. So also was the desirabil-
ity of smaller horses, the low weight
carrying type about fifteen hands
high instead of the seventeen-hand
high type of cavalry animals which
can do great jumping and ring show
work. The hunter type of animals,
suitable for park and hound riding
did not prove as useful in this cam-
paign as the smaller native ponies
of the West and Southwest which
were able to shift for themselves
and live on grass when corn, oats
or hay was low.
The old "iron ration" bacon, coffee
and hardtack, with a little sugar and
salt, stood every test of this cam-
paign so far, keeping the men in re-
markably good health.
The only dress reform indicated is
in shoes for rough work in deserts
and mountains. Ordinary heavy
marching shoes wore out in a few
days frequently, in some cases, even
in one day of mountain climbing.
The footgear which seems to have
held up better than shoes and leg-
gings is the high lace boot with
heavy hobnails.
The practicability of automobile
trucks for carrying supplies through
mountains and over bad roads or
plains with no roads, as demon-
strated by the Mexican chase, was
one of the most important cam-
paign discoveries. Gen. Pershing
himself said that the trucks climbed
like mountain goats."

SPIRIT OF ANXIETY ALONG THE BORDER.

[BY A. P. NIGHT WIRE.]
COLUMBUS (N. M.) May 1.—
Military authorities at the base camp
here appeared to believe tonight
that events of some importance in
the Mexican situation are impend-
ing. A spirit of anxiety seemed to
be manifest, although no definite
reason was offered. Soldiers of the
garrison were being kept close to
the reservation in readiness for any
call warranted by developments.
Four companies received marching
orders today and it is believed they
will get under way tomorrow.
It is known that Gen. J. J. Persh-
ing, expeditionary commander, is
being kept closely in touch with the
conferences in El Paso and Juarez,
and is laying his plans accordingly.
From military headquarters came
the statement that "there have been
no new developments in the field,
and all operations are at a stand-
still pending the result of the con-
ference."

MORE AEROPLANES SENT INTO MEXICO.

[BY A. P. NIGHT WIRE.]
COLUMBUS (N. M.) May 1.—A
report that a detachment under Col.
James B. Erwin had been engaged
by Mexicans is denied.
Four new aeroplanes, which ar-
rived today, were being prepared
immediately for service. The new
machines are high-powered tractor
biplanes, capable of flying at an
elevation, it was said, of 13,000 feet
and at a speed of 100 miles an hour.
They are so constructed that they
can easily clear the peaks of the
Continental Divide.
An unofficial report reaching here
today placed Villa with a small band
of chosen followers near the Sonora
border in the vicinity of Topago on
the Rio Chipinas and about seventy-
five miles southwest of Guerrero.
The report, however, was vague and
was given consideration only as a
rumor.

LORIMER TRIAL FAR FROM JURY.

[BY A. P. NIGHT WIRE.]
CHICAGO, May 1.—The case of
former Senator Lorimer, charged
with conspiracy and embezzlement
in connection with the failure of
the Lalle Street Trust and Sav-
ings Bank, is still several days from
the hands of the jury.
Albert Fink, attorney for Mr. Lor-
imer, was unable to conclude his ar-
gument today as he had predicted
and will resume tomorrow.

MUTT & JEFF—*If You Want News From the Front You Have to Go to the Rear.* By BUD FISHER

[Copyright, 1916, by H. C. Fisher. Trade-mark Registered U. S. Patent Office.]

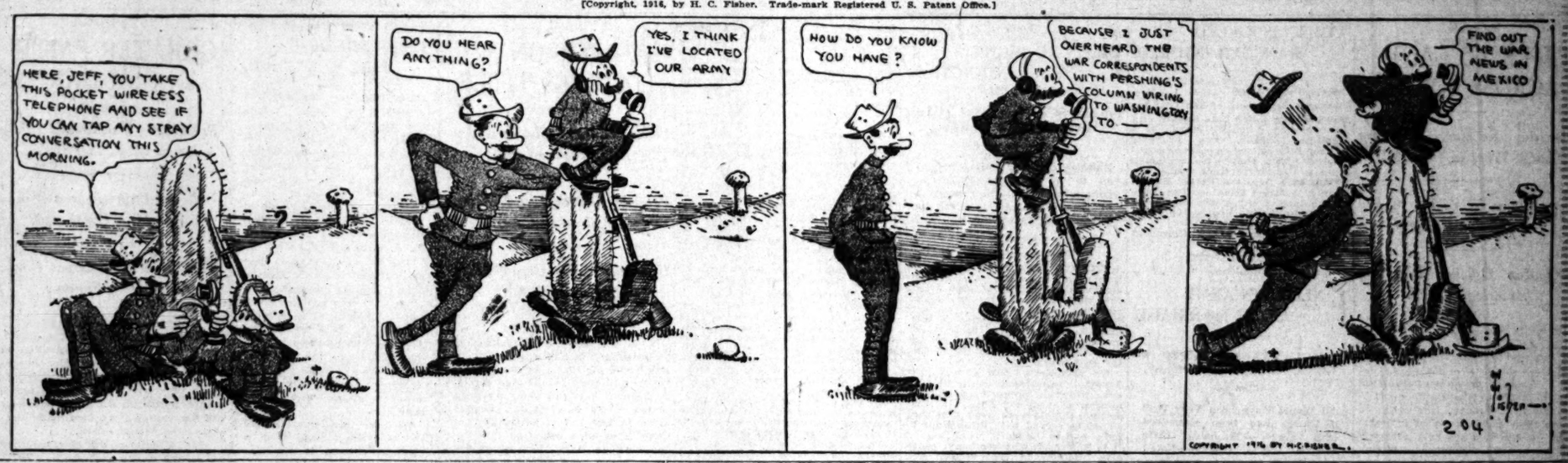

New Instructions.

(Continued from First Page.)

went forward tonight. Its contents were not revealed, but both Secretary Lansing and Secretary Baker said there had been no change in the administration's policy.

It is believed that American conferees sought additional instructions because Gen. Obregon dwelt on the view that the de facto government thought the American expedition should be withdrawn at once. As Gen. Scott had no power to discuss the matter, he presented what the Mexican War Minister had to say to Washington.

Eliseo Arredondo, Mexican Ambassador designate, called on Secretary Lansing during the day to renew his argument in favor of early withdrawal. He followed closely the line taken by Gen. Obregon in his exchange of views with Gens. Scott and Funston. He was informed that the State Department would not take up any diplomatic discussion on this subject, as urged by Gen. Carranza, until after the military conference at El Paso had been concluded.

ARREDONDO HURT.

Later Mr. Arredondo indicated the feeling of his government that the American expedition has already accomplished its real purpose—the elimination of Villa and his adherents—and that longer occupation of Mexican territory by American troops was serving only to undermine the control by the de facto government of the general situation in Mexico.

SUPPLEMENTAL.

The dispatch sent to Gen. Scott tonight was supplemental to one sent yesterday. It was prepared by Secretary Baker after a very brief conference with the President and later talks with Secretary Lansing and Counselor Polk of the State Department. Although the message is a brief one, it was impossible to get it into code until late in the day, preventing a continuance of the border conference before tomorrow.

The report of the conference is signed jointly by Gens. Scott and Funston. So far as is known they have contained no recommendations from the two officers, merely stating what had been said and asking for such information as they thought necessary in order to pursue discussions. Lacking explicit instructions, it is doubtful that Gen. Scott would attempt to make any reply to Gen. Obregon's request for the withdrawal of the troops. There is little doubt that the additional instructions outline the administration's views in this recard so clearly that Gen. Obregon will have no doubts as to what Gen. Carranza will be told when a reply to his note is made.

HANDLED BY WILSON.

In some quarters in touch with Mexican developments it was said that the President was handling the situation personally and had no question for decision to lay before his Cabinet tomorrow. The flat statements of all administration officials that there had been no change of policy bore out the idea.

It was stated officially that no formal demand for withdrawal of the troops had been made by any representative of the de facto government.

State Department advices today said arrangements had been made to transport American refugees at Manzanillo to the United States. The steamer Newport will sail from Manzanillo May 4 probably for San Francisco, Cal. A score or more of Americans have been awaiting transportation from that point.

Reports from Piedras Negras said a new issue of Mexican currency would go into circulation at that point today and that all Mexican government employees would receive their pay for April in the new currency.

Dispatches from Guaymas indicated that operations against the Yaquis were being continued and that the Indians had been driven out of the mountains.

Consular reports from Topolobampo, Mazatlan, Tampico, Vera Cruz and Mexico City said conditions at those points were quiet.

CASHIER TAKES MEASURE OF BILL.

[LOCAL CORRESPONDENCE.]
POMONA, May 1.—When L. D. Wallenstein, a local business man, walked into the American National Bank this morning and laid down a bunch of money which represented his Saturday-evening business, Assistant Cashier Frank Robinson fingered one five-dollar bill out of the heap, laid it down on the window ledge and said:
"That's a counterfeit!"
The cashier established the fact that the bill was a counterfeit by placing on top of it a piece of cardboard showing the regulation size of a five-dollar silver certificate. The counterfeit has a bigger area tint-blocked on the side bearing the Indian head, and the bill is five-eighths of an inch longer than the regulation government certificate. The imitation was taken up by the bank and reported to the Federal authorities.

Thousands of People
endeavor to telephone ads. to The Times the same time Saturday evening. Do it Friday or early Saturday and avoid confusion.

Surprise.

FAY TAKES OWN CASE FROM COUNSEL'S HANDS.

German Lieutenant Asks and Receives Permission to Question Witness in His Trial for Trying to Blow up Munitions Ships—Declares Attorney not Conversant with Details.

[BY A. P. NIGHT WIRE.]
NEW YORK, May 1.—Lieut. Robert Fay of the German army, on trial here with two others charged with conspiring to blow up vessels laden with munitions for the Entente allies, today was extended the privilege by Judge Howe of cross-examining an unfriendly witness. He asserted that his attorney was not properly conducting a detail of the case.
Edward Brecker, a reporter employed by the New York World, was on the witness stand when Fay sprang to his feet and asked to conduct the cross-examination.
"My counsel," he said, "cannot defend me because he is not conversant with many details of the case."
Fay's lawyer, former Asst. Dist.-Atty. Unger, appeared stunned and the court adjourned to permit a consultation between Mr. Unger and the prisoner.
Unger explained later that Fay had neglected to tell him many things, and for that reason, he said, it might be best to grant Fay's request.
"Although I have never heard of such a proceeding," said Judge Howe, "in view of the fact that Fay is a foreigner and that his counsel consents, I shall permit the prisoner to examine the witness within certain bounds."
Fay then obtained affirmative answers from the witness to a series of questions directed to show that he discussed war munitions with Brecker.
Judge Howe, however, interrupted Fay and refused to permit further questioning when the prisoner said he was seeking to show that his many statements were given out for what he described as a "set purpose."

NEWTON RELEASED.

Harry L. Newton, formerly employed in a munitions plant at St. Catherines, Ont., recently arrested by the police and then by the Federal authorities on the accusation by the British Consul here of having stolen a shell from the munitions works, was discharged from custody today by United States Commissioner Houghton after a representative for the counsel admitted the charge was baseless. Newton had been previously exonerated in police court on charges preferred by detectives that he conspired to blow up an American factory and to commit other crimes.

Gloom.

JOHNSON IS DESPERATE; IS IN FEAR OF DEFEAT.

In an Effort to Stem the Tide in Sacramento Governor Names Another Assemblyman to a Fat Job and Orders All State Employees Out of their Offices to Work for the Hyphenates—Last War Council a Dismal Affair.

[BY DIRECT WIRE—EXCLUSIVE DISPATCH.]
SACRAMENTO, May 1.—In a desperate attempt to stem the regular Republican tide in Sacramento county, the administration gave another job today to one of the good dogs of the Assembly. Walter Chenoweth of Sacramento was elected to the Legislature as a Republican. He went over to the administration side in the Legislature and was one of the dispensers of patronage during the 1915 and 1916 sessions. Chenoweth's friends demanded a State job for him in return for the support of the hyphenated Republican ticket. Gov. Johnson has been trying to avoid appointing any more Assemblymen since the initiative against trading State jobs for votes has been in circulation, but he surrendered Saturday and agreed to the appointment of Chenoweth to a clerical position at Folsom prison at a salary of $200 a month and all expenses, including board and lodging.
Chenoweth told his friends Sunday that he had received the appointment. He went to work at Folsom on Monday, and his friends circulated the report of his appointment yesterday and today in a last effort to line up more Sacramento votes for the administration ticket. This is the twenty-sixth member of the last Legislature to receive a salaried State appointment from Gov. Johnson or one of his commissions.

DESPERATE SITUATION.

At a final conference of the administration forces in the Sacramento Hotel last night the desperate straits of the hyphenated United-Republican ticket were revealed. Reports from all the districts in the north, with the exception of Sacramento and Alameda counties, were admittedly unfavorable. Today the pay roll brigade was turned loose. A requisition has been made and granted for the use of every State automobile to carry voters to the polls tomorrow. Just two offices in the State Capitol will be open for business. Those will be the Secretary of State's office and the Board of Equalization.
The State Highway Commission has pretended to keep out of politics, but every member of the commission is now out working, and the offices here will be practically closed tomorrow, while the hundreds of employees will be out in their respective districts doing politics. Sacramentans are gasping tonight at the sight of the most open and flagrant disregard for civil service provisions evidenced here since civil service became a State law.
But despite this sudden eleventh-hour activity on the part of the pay-roll brigade there is a growing sentiment here that the regular Republican ticket will be an easy winner. Reports from districts where a partial canvass of the votes have been made show that at least five out of six registered Republicans are for the regular ticket. The administration is relying on getting enough Progressives to forswear their affiliations and vote Republican to carry their ticket, but the Governor's lieutenants admit privately that it will only be a lucky chance if they pull through, while the regular Republicans are claiming a two-to-one victory.

SHINGLE WEAVERS ASK MORE WAGES.

[BY A. P. DAY WIRE.]
SEATTLE (Wash.) May 1.—Union shingle weavers struck in various shingle mills in the Northwest today to enforce the demand of the International union for restoration of the 1914 scale, which is higher than that paid recently. In the Everett (Wash.) district twenty mills were closed by the strike. All but one mill in the Olympia district and all but one in the Gray's Harbor district have accepted the scale, union headquarters reported. Small town mills generally have accepted.

For the Weary Wife and Mother
after the Winter struggle with poor food and poor service there is no boon like **Shredded Wheat Biscuit.** It is ready-cooked and ready-to-serve. The food that supplies all the strength-giving nutriment needed for a half day's work. For breakfast with milk or cream; for luncheon with berries or other fresh fruits.

Made at Niagara Falls, N. Y.

IGNATIUS LINCOLN WILL HAVE TO RETURN.

[BY A. P. DAY WIRE.]
WASHINGTON, May 1.—The Supreme Court held today that Ignatius Timothy Tritch Lincoln, former member of the British Parliament and confessed spy, must go back to England for a trial on a charge of forgery.
Lincoln was arrested in New York and made a sensational escape. He was rearrested and from the order for his extradition he sought release through habeas corpus proceedings. The New York Federal District Court refused to release him and Lincoln appealed to the Supreme Court. Lincoln contended that if returned to England he would be tried as a spy contrary to the extradition treaty between the United States and Great Britain.

ASK SANTA FE MEN TO DROP DEMANDS.

[BY A. P. DAY WIRE.]
ALBUQUERQUE (N. M.) May 1.—Announcement was made here today that sixty representatives of three divisions centering here have addressed a personal appeal to all locals of the Atchison, Topeka & Santa Fe system to join in a withdrawal from the general demands of the four railroad brotherhoods for an eight-hour day and time and a half for overtime.

Benjamin Fay Mills.
[BY A. P. DAY WIRE.]
GRAND RAPIDS (Mich.) May 1.—Rev. Benjamin Fay Mills, evangelist and lecturer of national reputation, died at a hospital here today after a brief illness. He was 58 years old.

Do You Cough?
Don't overstrain the fine membrane of oyru throat in trying to dislodge the phlegm. Chamberlain's Cough Remedy will accomplish this for you, and cure the cold that is causing it.—[Advertisement.

GOOD-BY BRYAN; THE RETURNS SHOW IT.

[BY A. P. DAY WIRE.]
LINCOLN (Neb.) May 1.—William J. Bryan, defeated candidate for delegate-at-large to the Democratic National Convention, received eighteen votes as alternate, according to official count thus far, and hence may go to the convention as an alternate delegate. His name was written in. In case he is declared elected alternate delegate he will be eligible to a seat in the St. Louis convention if any of the regular delegates should see fit to give their place to him. W. H. Thompson and J. J. Thomas, two Bryan men, were elected.

REVIEW ARTILLERY.

[BY A. P. DAY WIRE.]
WASHINGTON, May 1.—Two batteries of field artillery from Fort Myer, on their way to the summer instruction camp at Tobyhanna, Pa., were reviewed from the Capitol steps today by the Senate and House conferees on the army bill.

WHAT a lot of things we have to add to our comfort, to make our work easier, to give more pleasure in life: electricity, motor-cars, telephones, motion pictures, better, cleaner and finer foods.

SANITATION may always have been known, but it wasn't much practised. The open bin whence coffee was scooped did not improve the flavor nor retain the aroma.

Folger's Golden Gate Coffee in flavor-tight tins shows the progress of the age in its demand for better foods.

45c Coffee — 45c Quality

J. A. FOLGER & CO.
SAN FRANCISCO

It Cures Through the Pores

TREAT pimples, chronic skin diseases and rheumatism through the pores—the natural way.

Know-doc Pore Treatment

Three sizes, 35c, 50c and $1.00.

Autocars Have Standardized Delivery Service

Continuous Economical Efficiency

Chasis Price $1850.00 Here

The Cudahy Packing Company uses auto vehicles extensively as a means of affording quick service to its customers throughout the country. Since July, 1913, the Cudahy Packing Company has placed Autocars in operation with its branches in Chicago, New York, Philadelphia, San Francisco, Oakland, Fresno, Boston, Washington, D. C.; St. Louis, Omaha, Kansas City, Sioux City, Pittsburgh, Holyoke, Salem, Lawrence, Hartford, Bridgeport, Pittston, Beaver Falls and Braddock.
More than 3000 concerns in all lines of business endorse the Autocar. Call on M. S. Bulkley & Company, 1801 South Main Street (phones South 771, Home 60042). Telephone or write for book, "What Autocar owners say."

Rainier BEER

Gives absolute satisfaction to pure food faddists and also titillates the palate of the beer lover who judges by taste.

Built to suit finicky people.

Now brewed in San Francisco

Rainier Bottling Works, Distributor, Los Angeles, Cal.

News from Cities and Towns South of Tehachepi's Top—Los Angeles County Items.

El Centro.

TITLE TO LAND ACROSS BORDER.

Mexican Receiver Ties up Large Tract in Imperial.

Lays Claim by Virtue of Big Commission Demand.

Irrigation Officials Planning American Canal.

[BY DIRECT WIRE—EXCLUSIVE DISPATCH.]

EL CENTRO, May 1.—Directors of Imperial Irrigation District today suddenly made the discovery that A. F. Andrade, receiver of the Mexican branch of the California Development Company, lays claim to more than 10,000 acres of irrigable land in Lower California formerly owned by the development company and supposed to have been transferred to the Southern Pacific Company. The directors today gave this discovery as the cause of the delay in transferring the properties of the development company to the irrigation district in accordance with the agreement made between the Southern Pacific and the irrigation district.

Andrade claims the title to the land through judgment given him by the Court of the First Instance of Mexicali on a suit for commissions as receiver. The Mexican laws are alleged to entitle him to a maximum of 8 per cent. on all business transacted by an insolvent corporation.

DEMANDS COMMISSION.

Basing his calculations on the collections made by himself and Receiver W. H. Holabird of the California Development Company for the volume of water passing through the Mexican canals owned by the company, and representing the entire Imperial Valley water supply for several years past, Andrade sued to collect $350,000.

The Southern Pacific is expected to appeal the Andrade judgment to the Supreme Court in the City of Mexico, but in the meantime efforts are being made to induce Andrade to release his title to the land, which lies east of Tecolate.

For many years Andrade has been an employee of the Southern Pacific Company in Lower California. Apparently depending upon his faithfulness, the Southern Pacific, in an agreement with the irrigation district, looked for the district officials to settle with Andrade any differences that might arise in turning over the receivership of the Mexican company. It is still a question who will ultimately pay the value of Andrade's claim.

INDEPENDENT CANAL.

With a view toward ascertaining the cost and feasibility of constructing a canal altogether in American territory connecting the Laguna Dam with the Imperial Valley irrigation system, the directors of the Imperial irrigation district today ordered a new survey to be made by Chief Engineer C. R. Rockwood. This action was taken in line with the plan proposing to obtain a water supply for the east side mesa lands, in this way reclaiming 20,000 acres of land equal in richness to that in any other section of the valley.

Secretary of the Interior Lane will be asked to set aside a right of way for the proposed canal through the Yuma Indian Reservation. If the all-American canal plan is proved practical by the new survey the plan of obtaining the entire supply of water for Imperial Valley through this canal is expected to be favored.

SUES FOR DAMAGES.

Edmund Welch today filed suit against Edward H. Alcott, former partner in the control of the townsite of Niland, asking for $100,000 for alleged slander. The filing of the suit is the result of alleged trouble that has been developing between the men for several months.

Welch alleges in his complaint that reports were circulated by Alcott to the effect that Welch had committed perjury while testifying in the Los Angeles county Superior Court recently. The complaint also alleges that reflections on the character of Welch and his wife were made by Alcott.

After a strenuous shopping tour partake of one of our select luncheons, 50 cents. Hotel Lankershim.—[Advertisement.

THREE LINKERS COMING.

[LOCAL CORRESPONDENCE.]

RIVERSIDE, May 1.—Two hundred Odd Fellows and Rebekahs, who will arrive on a special train from San Francisco next Monday, will be entertained from 8 o'clock until 1:30 in the afternoon by the local lodge, which is at present the largest in the State. Arrangements for their entertainment were completed today by Gen. J. K. Ritter, past department commander of the Patriarchs Militant, I.O.O.F. The visitors' special will leave in the afternoon for San Diego.

"Hotel del Coronado" is open the entire year. Summer is fine.—[Advertisement.

AFRAID OF A FROG.

[LOCAL CORRESPONDENCE.]

RIVERSIDE, May 1.—Because a frog appeared to them fully as formidable as a mouse, Mary Lee Gordon and Josephine Edinburgh, young negresses of this city, jumped into Fairmount Park Lake when a hopper made a flying leap into their boat. George H. Gordon, their escort, succeeded in rescuing them after they had been thoroughly ducked.

C-o-r-o-n-a-d-o spells "Comfort."—[Advertisement.

PEACH GROWERS.

[BY A. P. NIGHT WIRE.]

FRESNO, May 1.—The California Peach Growers, the million-dollar co-operative organization, was today declared operative by the directors in special session when Al Sunderland, secretary, reported that more than $600,000 had been subscribed for stock and that 80 per cent. of the freestone acreage had been signed up. A meeting of the directors will be held tomorrow morning and a manager will be named. Then steps will be taken to market the 1916 peach crop.

WOMAN IS KILLED, RANCHER INJURED.

[BY A. P. NIGHT WIRE.]

SAN LEANDRO, May 1.—Mrs. Margaret Blackmere of San Leandro was instantly killed here tonight and her brother, Timothy Murnane, a wealthy rancher, was probably fatally injured, when the automobile in which they were returning from a theater to their home was struck by a Western Pacific freight train at a street crossing. The force of the impact threw the occupants of the automobile nearly 100 feet.

When in doubt, try Coronado Beach.—[Advertisement.

Pasadena.

ENLISTS IN ARMY AFTER MARRIAGE.

HUSBAND FEARS PARENTS' OBJECTIONS, BUT NEEDLESSLY.

All Would Have been Very Well if Elders had been Entrusted with Secret—Woman's Civic League Elects Officers—Noted Astronomer Comes to Pasadena.

[LOCAL CORRESPONDENCE.]

PASADENA, May 2.—Afraid that he would be cheated of his bride by the edict of his parents if he should disclose his marriage, Garfield Quinby, aged 19, and Edith Wortman, daughter of Mr. and Mrs. J. W. Wortman of No. 185 Hammond street, kept secret their elopement to Santa Ana from April 1 until yesterday.

Young Quinby then decided that he would enter the army and take his bride with him. Last night the pair announced their marriage and it was a sad blow to them to learn that they had to separate while the youthful husband served out his term of enlistment.

It was another blow to the young couple when Mr. and Mrs. Sherman Quinby, parents of the bridegroom, announced that they had no objection whatever to the bride and that his joining the army had been an unnecessary step on his part.

CLUBWOMEN ELECT.

Mrs. Clara Bryant Heywood was yesterday elected president of the Woman's Civic League of Pasadena, being the third woman here to hold this office since organization of the club of which Mrs. Robert Jones Burdette is honorary president.

Mrs. Leo MacLaughlin, who filled the office prior to the election, refused to be considered a candidate, stating that she had served the club for five years as either president or in the absence of Mrs. Burdette, acting president, and also secretary.

Others elected to office were Mrs. Torey Everett, first vice-president; Mrs. Louis Mitchell, second vice-president; Mrs. Theodore Coleman, secretary; Miss Alice Lyman, treasurer; members-at-large, Mrs. A. F. Gartz and Mrs. Thomas S. Bell.

RADIATION RESEARCH.

Prof. G. C. Abbot, head of the astrophysics department of the Smithsonian Institute, has sent word to the Mt. Wilson Observatory that he will be here June 1. Prof. Abbott has his own observatory on Mt. Wilson and this summer will conduct research work along the lines of radiation.

Mr. Abbot, who is one of the foremost scientists in the United States, will come here directly from Washington, and will bring with him an assistant. With his wife, Mr. Abbot will pass the summer in a cottage in the mountains.

CITY BRIEFS.

A thief with a penchant for canned goods and Victrola records made his way to the cabin of A. W. Way of San Marino and helped himself to such articles some time last week. Yesterday when Way and his guests, Chester Sherman and J. S. Mills, arrived at their summer camp, they found the stock of edibles depleted and their musical entertainment spirited away.

Endorsing the proposed plan to have all local street cars pass around a loop which would enclose the business district, H. I. Stewart, president of the Union National Bank, suggested yesterday it would be a good idea if the city would secure the present site of the Pacific Electric car barns on North Fair Oaks avenue and turn it into a part of a civic center that would include the site of the old Throop buildings.

While carrying on work ordered as a result of a co-operative agreement between the Department of Agriculture and the county of Los Angeles to collect stream-flow and rainfall data in various parts of this country, J. C. Dort, assistant engineer in the United States Forest Service, and his assistant, H. J. Tompkins, forest examiner, will have headquarters in the local Federal Building.

Strand, Pasadena, Lillian Gish in "Sold for Marriage" today and Wednesday.—[Advertisement.

Hotel Vista del Arroyo, Pasadena.—[Advertisement.

Only thirty minutes from the exposition: "Hotel del Coronado."—[Advertisement.

Tailored Suits
For Ladies and Gentlemen

Built to your individual measure by Master Tailors.

A wonderful selection of choice patterns and fabrics for 1916 in imported and domestic woolens at $25 up.

Customers may arrange for monthly charge accounts, if desired, and monthly statements will be rendered.

Pacific Manufacturing Company
822 S. Broadway, 3rd Floor.

Venice.

PLAN TO FIGHT AN INJUNCTION.

PROTESTS OF CITIZENS TO BE OFFICIALLY IGNORED.

Building of Rock Jetties Objected to by Adjacent Residents. Others Favor Plan for Protection of Beach—Woman is Saved by Workman from Suicide.

[LOCAL CORRESPONDENCE.]

VENICE, May 1.—By passing a resolution to deny all protests against the building of rock jetties for the south beach of Venice, reaching to Playa del Rey, the City Trustees today gave notice of their intention to ignore the protests and go ahead with the work which has been the center of discussion here for two years.

On previous occasions, when the Trustees considered the rock jetties, which is opposed by a large number of property owners in that section, threats were made that they would be served with injunctions to put a halt to the work.

A. R. Fraser, who has heavy property interests in that section and also in Ocean Park, spoke before the board today, urging that the work be done at once.

A motion to hold the matter over for a week, made by Trustee Pinkerton, failed to pass. City Attorney Lyon then advised the board that the city could deny the protests against the work and go ahead, inasmuch as ample time has been given for the consideration of protests prior to their filing with the board.

A large number of property owners in the section, which covers from Salt Air avenue to Vista avenue, are in favor of one plan for the protection of the beach and the Trustees are in favor of another. The Trustees decided today to go ahead with their plan and meet an injunction, should any be obtained later.

The board instructed the City Engineer to be ready to present plans for the improvements for the next meeting of the board. The ordinance of intention would then be passed by the board.

The board reappointed W. K. Kendall health officer for Venice.

WOMAN RESCUED.

Mrs. Belle Nixon, 27 years old, who was formerly a patient at Rest Haven Home, Los Angeles, was saved from drowning today, when she jumped off the end of the Maier pier, by the quick work of two workmen. Jack Gibson of No. 624 Elena avenue and Jim Berry of No. 622 Elena avenue jumped into the water after the woman and, after a strenuous battle with her, managed to overpower her and bring her ashore, though she was unconscious.

The woman was revived at the Emergency Hospital by Nurse Erbell and then taken to St. Catherine's Hospital, where she said that she was nearly out of money, that she had recurrent headaches and thought it the best way to end it.

Santa Ana.

SANTA ANA STIRRED UP BY MANY LAND OPTIONS.

[LOCAL CORRESPONDENCE.]

SANTA ANA, May 1.—With options secured in the last two weeks on no less than eight pieces of property on the west side of Poinsettia street between Sixth street and Stafford street, by W. E. Newcomb, a Los Angeles real estate man, the rumors that have been heard from time to time for the last eighteen months to the effect that the Salt Lake Railroad is going to build from Los Angeles to San Diego through Santa Ana have sprung up anew and more persistently than ever.

Over a year and a half ago Newcomb secured options and later bought a number of lots between Fifth and First streets, east of Garfield street. Similar mysterious purchases were made at Anaheim and Fullerton. At San Diego a railway that was supposed to be intended for the Salt Lake's main line into San Diego was bought.

In an interview in Los Angeles about that time, President Clark of the Salt Lake road emphatically denied that it was the intention of the road to build to San Diego. If it is not the Salt Lake, people here want to know who is behind the purchases that have been made and the options that have been secured here.

This question is unanswered, but one thing is certain—the people along Poinsettia are satisfied that it is some kind of a railroad deal.

In a line north from where Newcomb made his purchases fifteen or eighteen months ago he has secured other options along the west side of Poinsettia street extending as far north as Stafford street, eight blocks from the most southern of the purchases already made. J. G. Quick has given an option on two lots at Poinsettia and Sixth streets. In the next block north Mrs. J. D. Vail has given an option and received a payment, and the Wilmot property is optioned. In the next block north options have been given by Mrs. Hattie Crump, S. Sennett, William Duncan, Mrs. Wilson and Fred Mahoney.

Rumors have it that property owners as far north as Fourteenth street were interviewed by Newcomb and that some options in that vicinity have been secured.

"If it is not the Salt Lake, what road is it?"

The Santa Fe and Southern Pacific already have their lines coming in from the north. The purchases, in fact, parallel the Southern Pacific. The Pacific Electric has a road out North Main street to the city limits. People here are convinced that a railroad is making the purchases, but they do not know who it is.

Hotel Lankershim's famous $1.25 table d'hote dinner is served from 6 to 8 p.m., main dining-room.—[Advertisement.

Long Beach.

UNION AGITATORS TRY TO KILL NEW INDUSTRY.

[LOCAL CORRESPONDENCE.]

LONG BEACH, May 1.—Standing firmly for the open shop, Manager W. C. Foley of the California shipyards today watched 90 per cent. of the employees walk out of the yards on strike, joining the forty who walked out Saturday.

Although work on the five government submarines and lighthouse tender is at a standstill, Mr. Foley declines to accede to the demands of "Curley" Grow, a Los Angeles agitator, and Walter Webster, organizer for the International Association of Machinists.

Mr. Foley is confident that some of the men would return to work. He will wait a few days to allow them to come to their senses before hiring other men to take their places.

A demand by the Machinists' Union was presented to Manager Foley which called for an increase in wages to 50 cents per hour, an eight-hour day and recognition of the union. Mr. Foley peremptorily refused to place his name to the document, stating that he was ready to deal with the men as employees, but not with a union. Whereupon the machinists called the strike.

Squads of strikers, each under a leader, picketed the streets leading to the plant today in an effort to prevent independent workmen from entering the yards. There was no trouble as few workmen approached the plant. Strikers said that they would merely use verbal and not fistic arguments.

It is regretted by the local stockholders in the shipyards that now, when things seemed to be running smoothly after months of vicissitudes, there should be a strike and the work on the war vessels held up. They are, however, upholding Manager Foley in his resistance to the attempted domination of the unions over the plant. Steel for the submarines has been arriving so slowly that the loss of the force for a few weeks will not delay the launching of the boats, it is declared.

Golden State Butter

The Satisfaction

that comes from the daily use of a supreme quality butter is more than one of taste. Your health is equally involved. There's never any doubt about either when you buy Golden State Butter.

California Central Creameries

135 SOUTH SPRING. **U. S. ARMY STORE**
KHAKI SUITS, BLANKETS, SHOES, TROUSERS, HAMMOCKS, SHIRTS, UNDERWEAR, STOCKINGS, HATS, STRAPS, CURIOS GALORE. W. S. KIRK.

Fresno.

OIL DECISION DECIDES TITLE.

Fedearl Court Upholds Order Withdrawing Land.

Property Worth Five Millions Involved in Case.

Operators Who Began Early Retain Equities.

[BY A. P. NIGHT WIRE.]

FRESNO, May 1.—Upholding the Presidential withdrawal order of September 27, 1909, and the decision in the mid-West case, Judge Robert S. Bean of Portland today, through Judge Oscar A. Trippett, handed down in the United States District Court a decision declaring that defendants in the Maricopa fields equity cases "had no right, title or interest in or to the property in controversy, or possession thereof, or its contents." The property involved is valued at $5,000,000, and is located in the Maricopa fields, Kern county.

Actions against the marketing companies were dismissed without prejudice, and the decision holds that the defendants who developed the mineral fields upon honest belief that the withdrawal order was invalid were entitled to set off as improvements producing wells and machinery as against damages. Where the property was under the receiver the master was ordered to ascertain the cost of producing the wells.

Judge Bean further held "that a court of equity has jurisdiction to restrain the defendants from destroying the value of the properties in controversy by extracting and removing the oil, and will retain suits for an accounting and satisfaction for injury already done."

Titles of the equity suits covered under the decision are the Midway Oil Company, Consolidated Midway Oil Company, American Oil Fields Limited, David Kitsey, Midlands Oil Fields Limited and the Associated Oil Company.

DECISION EXPLAINED.

[BY A. P. NIGHT WIRE.]

SAN FRANCISCO, May 1.—"The decision of the District Court means that oil operators who had not begun operations before the date of the Taft withdrawal order or made bona-fide locations within the meaning of the Pickett act of 1910 have no equity whatever in the oil lands," said Frank Hall, special assistant to the Attorney-General, who is prosecuting the withdrawal cases together with Special Assistants A. E. Campbell and E. J. Justice.

"The six cases decided today were not selected to be tried first because the evidence favored the government, as has been charged by the Oil Men's Association, but simply happened to be the first on the calendar.

"As a result of the decision the United States regains possession of about 720 acres of oil lands in Kern county. Receipts from the sale of oil taken from these lands to the amount of $650,000 have been impounded with a receiver and will also revest in the government."

There are twenty other similar cases pending for between 3000 and 4000 acres of land, from which sales of oil to the amount of $3,000,000 have been made.

"In some instances the present holders of the oil lands which we are suing to recover ran off the original settlers at the point of guns," said Mr. Hall. "They attempted to gain title by erecting skeleton derricks even after the Taft withdrawal order, although mineral locations could only have been made before the date of the order, and then through actual discovery of oil."

"Good food and service our motto." Convince yourself by trying our famous 50c lunch or $1.25 table d'hote dinner. Hotel Lankershim.—[Advertisement.

May is delightful at Corodano.—[Advertisement.

FIRST BRUSH FIRE QUENCHED.

[DIRECT WIRE—EXCLUSIVE DISPATCH.]

MENTONE, May 1.—The first big brush fire of the season started at the edge of the Canterbury orange grove just east of here this afternoon at 3 o'clock and burned fiercely for about three hours. C. L. Grigsby lost fifteen stands of bees in the fire, but the firefighters were able to save most of his large apiary.

The fire was discovered soon after it had a start. Ranger John Scealey recruited a force of twenty men here and two truckloads of men were rushed up from Redlands. The men had hard work fighting the fire until the wind died late in the afternoon and then it was controlled. Over half a section of land was burned over.

Ranger Scealey believes that the fire started from a cigarette thrown in the dry grass.

Upward.

KEEP ON GROWING.

Healthy Gain is Shown in Receipts of Postoffice for the First Four Months of Present Year as Compared with Last Year.

Postal receipts for the first four months of 1916 as compared with the similar period of last year show an increase of almost $40,000, Assistant Postmaster E. F. Dishman reported yesterday. The total receipts for the first third of the present year amount to $771,577.62, as against $732,037.17, or a gain of $39,540.45.

The net gain each month ranged from $4600 to $17,000. The statement for the first four months of 1916, as compared with the corresponding period of 1915, and the increase by months is as follows:

	1916.	1915.	Increase.
January	$194,631.81	$186,238.79	$ 8,393.02
February	186,073.47	168,778.10	17,295.37
March	199,849.51	190,631.01	9,218.50
April	191,022.62	186,389.27	4,633.35

The Harbor.

GREATER FAITH IN OUR HARBOR

President Woodman's Trip North Gives Inspiration.

Believes Improvement Works Should be Continued.

This Port Near Great Circle Orient to Panama.

[LOCAL CORRESPONDENCE.]

LOS ANGELES HARBOR, May 1.—After a thorough inspection of port facilities and business conditions at San Francisco, President Woodman of the Harbor Commission is more thoroughly convinced than ever of the necessity of continuing harbor improvements here.

Mr. Woodman has just returned from the north, accompanied by C. A. Matson, secretary and traffic manager of the commission, where they went to investigate the possibilities of bringing new business to this port.

"San Francisco, like the other ports along the coast, has been hit by the scarcity of tonnage but they have not stopped work," said Mr. Woodman, today. "Anticipating a big rush of business as soon as the war is over, and the enormous amount of interned and transport tonnage is released for commerce, the State is rushing work on two big piers, although many of those already built are now idle.

"We found a great interest being taken at this port, and while there laid the foundation for some future business for the new municipal warehouse in the outer harbor, now under construction. The Japanese steamship lines are particularly interested in our harbor and they have plans for making this one of the greatest exchange ports for foreign business on the Pacific.

EXCHANGE FREIGHTS.

"Located but seventy miles off the great circle route these steamers would make this their first port of call to and from the Atlantic on the run between the Orient and the Panama Canal. Here they will exchange freight with lines running to South American ports. The Japanese are already looking to the ports for cotton, so great is the demand for cloth shipped from Japan to the Russian and English armies.

"The scarcity of tonnage has about reached the limit and already steamship lines are looking for break in charter rates. Capt. C. Cooke, Pacific Coast manager of the American-Hawaiian line, is planning to resume service on this coast as soon as the charter on the company's steamers expire. His company is not building any new steamers and the management believes that those who build ships now under the high prices for are paying prices all out of proportion to what values will be after the war is over and tonnage now interned and engaged is released."

Mr. Woodman was accompanied on his trip today by Commissioner C. M. Gordon and Assistant Secretary Wade. While here they the first work done on the bulkhead for the new wharf, to be built by the city for the Standard Oil Company, and also inspected work the seven-story warehouse under construction in the outer harbor. Concrete was poured today to be the second story.

Get the habit; meet at the daintiest grillroom in Los Angeles. 50c lunch, all specialties of the season. Hotel Lankershim.—[Advertisement.

PICTURE BRIDE WEDS JAPANESE.

[DIRECT WIRE—EXCLUSIVE DISPATCH.]

SAN PEDRO, May 1.—The first picture bride ever entered through this port was married today at the United States immigration office here. She was Miss Fude Taliguchi and her photograph won the heart of Megumu Tanigichi who met her here for the first time upon arrival of the Japanese steamer Anyo Maru. S. Kawashima, a Japanese minister from Los Angeles, performed the ceremony.

For A Long Life

and a merry one—keep the liver active and the system clean

GENUINE BEARS SIGNATURE *Brent Good*

with CARTER'S LITTLE LIVER PILLS

This Food Is New

The United States Patent Office has recognized that fact and granted a patent both on the form, and the method of making

NEW Post Toasties

No other flaked corn food on the market shares this honor—no other equals it in form or flavor.

Several distinctive features characterize this new and economical food delicacy.

Old style "corn flakes" do not possess much real flavor of their own. Old-fashioned methods of making didn't bring it out. They depended largely for their taste on the sugar and cream or milk, you ate with them. You were never asked to test the flavor by eating them dry.

We want you to test NEW POST TOASTIES by eating some *dry*, fresh from the package. You'll get the flavor at once. The new way of cooking, rolling and toasting under quick, intense heat brings out the sealed-up goodness of the grain.

NEW POST TOASTIES do not mush down when milk or cream is added. They don't crumble or "chaff" in the package or in the dish. There's substance to them, and so wonderfully delicious as to make you call for more.

A Single Package Tells the Story

At Grocers—two sizes—10c and 15c

Postum Cereal Co., Ltd., Battle Creek, Mich.

Classified Liners.

y Items.

CTURE BRIDE WEDS JAPANESE.

[DIRECT WIRE—EXCLUSIVE DISPATCH.] SAN PEDRO, May 1.—The first picture bride ever entered through this port was married today at the United States immigration office here. She was Miss Fude Taliguchi and her photograph won the heart of Megumu Tanigichi who met her here for the first time upon arrival of the Japanese steamer Anyo Maru. S. Iwashima, a Japanese minister from Los Angeles, performed the ceremony.

... make this their first port ... and from the Atlantic ... between the Orient and the ... Canal. Here they will ... freight with lines running ... American ports. The Japanese already looking to the ... for cotton, so great is the demand for cloth shipped from Japan ... Russian and English armies ... scarcity of tonnage has just reached the limit and already ... lines are looking for ... charter rates. Capt. C. W. ... Pacific Coast manager of the ...-Hawaiian line, is planning ... service on this coast ... the charter on the ... steamers expire. His company not building any more ... and the management ... that those who build ships ... the high prices for steel ... prices all out of ... to what values will be after ... is over and tonnage now ... and engaged is released." Woodman was accompanied ... trip today by Commissioner ... Gordon and Assistant Secretary ... While here they ... work done on the bulkhead ... new wharf, to be built ... for the Standard Oil Company ... and also inspected work ... story warehouse under ... in the outer harbor ... was poured today to begin ... story.

... habit; meet at the daintiest ... in Los Angeles. 50c lunch ... of the season. Hotel ... —[Advertisement.

...ice has recognized ... both on the ...

...sties

... market shares ... or flavor.

...aracterize this

...ossess much real ... thods of making ... ely for their taste ... with them. You ... g them dry.

...'ll get the flavor ... -up goodness of

...le or "chaff" in ... l for more.

Classified Liners.

AGATE TYPE ONLY.

Accepted subject to the following rates and rules: The rate for inserting Want Ads in the Daily Times is 1c per word each insertion; in Sunday issue, 1½c per word each insertion; minimum charge applicable to a single insertion ... each non-consecutive insertion, 25c; except under the following classifications, the rate ... is 2c per word daily, 2½c per word ... minimum charge, applicable to a single ... and to each non-consecutive insertion, ... Sunday. "Society Meetings," "Personal," "Special Notices," "Church Notices," ... "Stocks and Bonds," "Money to Loan," "Salary and Chattels," "Physicians," ... "Detectives," "Sanatoriums" and ... Massage."

... charge of 25 per cent. is made for ... of capital letters.

... space for classified advertisements ordered for more than one insertion, 14 words.

... space and dashes are charged for on ... of seven words to a line.

... solid are counted strictly by the word. ... displayed or lined-up matter set in caps, ... five (5) average words to a line. Not ... estimate five (5) average words to ... and eight (8) average words to each ... In this kind of advertising the ... of words set solid is counted, and ... words added for each unfilled line. The Times reserves the right to classify all advertisements under appropriate headings.

The Times cannot guarantee accuracy or assume responsibility for errors of any kind occurring in telephoned advertisements.

The Times will not be responsible for more than one incorrect insertion of any advertisement ordered for more than one time.

... not the fault of the advertiser, which ... the value of an advertisement, will be rectified only by republication, without extra charge, on presentation of receipt within five days after insertion. No allowance will be made when the error does not materially affect the value of the advertisement.

No adjustment will be made for advertising not affected by an error or errors which may occur in other items in the same advertisement.

Advertisers should retain receipts given by The Times in payment of "liners," as no mistake can be rectified without them.

The Times will not accept phone or verbal orders to discontinue or charge "till forbid" advertisements.

Telephoned orders to discontinue advertising in The Times are numbered in the order of their receipt, and in each instance the number of the order is given to the advertiser, who should make record thereof. In case of dispute no charge for advertising will be rebated unless the "stop order" number is presented to The Times by the advertiser.

Sunday real estate advertisements, to be classified properly, must be in The Times office before 8 o'clock Saturday night. Other classified "Wants," "To Lets," etc., received over counter or by telephone until 11 p.m. Saturday. Ads received after closing hours for each division will be inserted under heading "Too Late to Classify." Rate 1½ cents per word.

The Sunday circulation of The Times exceeds ... copies, and more "liners" are regularly printed in its columns than in the five other Los Angeles newspapers combined.

Telephone your want advertisements. Ring up "The Times," Main 8200, Home 10391, any time of day or night, and secure prompt and careful service.

"BE QUICK TO KICK IF THINGS SEEM WRONG, BUT KICK TO US AND MAKE IT STRONG."

INSTANT SERVICE FOR TIMES PATRONS.

For the convenience of persons who may desire to reply to classified advertisements printed in The Times, send communications to this newspaper and have "liner" and other advertisements ... letter boxes have been placed in ... downtown buildings for the purpose indicated.

Collections will be made from these boxes ...

Each piece of advertising copy must contain the name and address of the advertiser, number ... and heading under which it is desired that the announcement be printed.

The boxes are located as follows:

- ...BLOCK, 145 S. SPRING ST. (Lobby near elevator.)
- ... CENTRAL BLDG., 424 S. BROADWAY. (Lobby near elevator.)
- ... BLDG., 460 S. BROADWAY. (Lobby near elevator.)
- ... TRUST BLDG., 313 W. THIRD ST. (Lobby near elevator.)
- ... BLDG., 430 S. SPRING ST. (Lobby near elevator.)
- ... BLDG., 740 S. BROADWAY. (Lobby near elevator.)
- ... BLDG., 224 S. SPRING ST. (Lobby near elevator.)
- ... BLDG., 323 S. BROADWAY. (Front of elevator.)
- ... BLDG., SECOND AND MAIN STS. (Lobby near elevator.)
- ... HELLMAN BLDG., FOURTH AND SPRING. (Near elevator, Fourth st. lobby.)
- ... BLDG., FOURTH AND SPRING STS. (Lobby near elevator.)
- ... W. HELLMAN BLDG., 411 S. MAIN ST. (Next to U. S. Mail Box.)
- ... A. ... BLDG., 758 S. BROADWAY. (Lobby, rear of elevator.)
- ... BLDG., 126 W. THIRD ST. (Lobby opposite elevator.)
- ... BLDG., 315 S. BROADWAY. (Next to U. S. Mail Box.)
- ... BLDG., 9TH, SPRING & MAIN. (On elevator shaft No. 4.)
- ... BLDG., FOURTH AND BROADWAY. (In lobby.)
- ... TRUST BLDG., 207 S. BROADWAY. (Beneath U. S. Mail Box.)
- ... BLDG., FOURTH & BROADWAY. (Lobby near elevator.)
- ... ELECTRIC BLDG., 608-610 S. MAIN ST. (Lobby near elevator.)
- ... ROBERTS BLDG., THIRD AND MAIN. (Lobby near elevator.)
- ... BLDG., 406 S. MAIN. (Lobby opposite elevator.)

The location of additional boxes will be published as they are installed.

SPECIAL NOTICES—

...PHONE—WE HAVE ON HAND A FEW OF ... handy telephone attachments, which are distributed in connection with coupon books ... at 75 cents each, the coupon being redeemable in classified advertising in THE TIMES. ... Main 8200 and Home 10391, and our representative will call and attach the "REDIPHONE" collecting at the same time for the ... delivered. One "REDIPHONE" only will be delivered to each purchaser.

...ING OF WILDWOOD RANCHO, FISH CANYON, pleasure resort, Sunday, May 7th, 1916; ... east from Los Angeles, foothill boulevard, 1 mile north of Los Lomas, Pacific Electric ... mountain stream of pure water among the ... and pines; trout fishing, free picnic ... and tables; coffee and lunches served; ... dancing; autos parked; tent bungalows ... rent. Call 1019 Hollingsworth Bldg. Main ... M. J. McLEES.

... OF FOUR ABOUT TO START ON HIKE ... Angeles to Portland, Or., would like to ... from business concern that would consider ... proposition; highest references; starting May 15. For particulars address W, box 229, ...

...—ADVERTISEMENTS ... the real estate section of Sunday's Times ... printed under the heading of "Too Late to Classify" if not received before 8 p.m., Saturday.

...BOUGHT THE CIGAR BUSINESS AT 904 ... Broadway and will not be responsible for ... prior to April 29, 1914. D. G. STONE.

...—IF YOU STAMMER I CAN HELP ... No charges if unable to pay. Address ... TIMES OFFICE.

...EARLY THAN LATE. ... your Sunday ads to The Times Friday or early Saturday.

...QUICK ACTION DROP ANSWERS TO ... "Liners" in Times' letter boxes in ... office buildings. The locations of the boxes are printed in the first ... of The Times "Liner" section.

PERSONAL—
Business.

...—AVOID THE RUSH ... Saturday. Make a practice of phoning your Sunday ads to The Times on ... day or night. Collection for ... service will be made at your home ... Main 8200, Home 10391.

...—OATMAN STOCKS OFFER THE ... returns on money if wisely invested; ... give you the benefit of our knowledge at ... or obligation to you. We have nothing ... Address LC, box 589, TIMES BRANCH ...

...—RHEUMATISM, STOMACH, LIVER ... KIDNEY diseases successfully treated and ... by licensed physician of wide experience. ... phone HOME 52805, 9 to ... 5 to 7 p.m.

... — 7-PASSENGER AUTOMOBILE FOR ... Wednesday, 8 a.m., fare $10; want ... passengers. Call A6015. Ask for ...

... — WOULD LIKE TO HEAR FROM ... that has two lots for trade in Indian... Broadway 2831. 531 CROCKER ...

...—NEW ELECTRIC VACUUM CLEANER ... $1.25 a day. Free delivery and ...

...—HELP US SERVE YOU ... your Sunday ads to The Times ... early Saturday.

... — CARPETS CLEANED, 25 CENTS ... vacuum. Demonstration ... MAIN 2658.

...—WANTED, PEOPLE TO TRAIN FOR ... pictures. Call at once, 416 BYRNE ...

... — MME. JOSEPH OF CHICAGO, ... and psychic readings, 50c. 822 EAST ... Take Griffith ave. car.

...—MME. ORA, PALMIST, PSYCHIC, ... reading in city. 245½ S. SPRING.

For quick action drop answers to Times "Liners" in Times' letter boxes in downtown office buildings. The location of the boxes are printed in the first column of The Times "Liner" section.

PERSONAL—
Business.

PERSONAL—PERSONAL—MRS. MASSON, the noted palmist of London, Eng., may be consulted at 322 S. SPRING ST., by those desiring careful, conscientious and reliable hand readings from one of the foremost palmists of the day. HIGH CLASS PATRONAGE SOLICITED.

PERSONAL — WANTED—A FAMILY (CHRISTIAN people preferred,) to adopt a girl 11 years old; very bright and healthy. For particulars address W, box 176, TIMES OFFICE.

PERSONAL—THIS IS TO CERTIFY THAT I HAVE disposed of my interest in the H. G. Bittleston Law and Collection Agency, and will not be responsible from this date. A. L. TAFT.

PERSONAL—LADIES, ASK YOUR DRUGGIST FOR Chichester Pills, the Diamond brand, for 25 years known as the best, safest, always reliable. Take no other. Chichester's Diamond Brand Pills are sold everywhere.

PERSONAL—PROF. ALTHOUSE, NOTED ASTROLOGER and palmist; thirty years in Los Angeles; largest practice, highest grade of work. High class patronage solicited. 621 S. BROADWAY.

PERSONAL—A. M. WILLIAMS, FORMERLY IN the Security Bldg., please communicate with X, box 173, TIMES OFFICE.

PERSONAL—PRIVATE DETECTIVE, LICENSE bonded, 11 years success. FIRMAN, 701 American Bank Bldg. 60341.

PERSONAL— HENLEY, California's Noted Psychic. Readings daily. See him. 317 W. THIRD.

PERSONAL—WOMEN'S DISEASES, ALL FEMALE troubles. 313 W. THIRD ST., Suite 206.

BUSINESS ANNOUNCEMENTS—

SCENARIOS, BOOKS, PLAYS, MMS., SOLD ON commission; will rewrite, criticise. Have you musical dictation? Expert typing. Daley, MMS. broker, 9 years in L. A., 625 MAJESTIC THEATER.

NOTICE— CLASSIFIED REAL ESTATE ADVERTISEMENTS in the Sunday Times must be received before 8 p.m. Saturday. Classified "Want Ads," etc., will be accepted until 11 p.m. Saturdays.

LAST MINUTE SERVICE— is not always satisfactory. Telephone your Sunday ads to The Times Friday or early Saturday.

CESSPOOLS CLEANED IN ONE LOAD, $5, BY THE LOS ANGELES SANITARY CO., PHONE 59146, WILSHIRE 393, OFFICE 559 N. VERMONT AVE.

DR. WALTER COVINGTON ANNOUNCES REMOVAL of his offices to suite 419 HOLLINGSWORTH BLDG., Hill st. at Sixth.

BUSINESS LETTERS TYPEWRITTEN 10 CENTS page. PUBLIC STENOGRAPHER, 705 FERGUSON BUILDING, THIRD AND HILL.

WANTED—
Help, Male.

NOTE—Applicants for positions are advised not to send original recommendations in answer to ads. Send duplicates only.

Space is not given under this heading to advertisements soliciting business patronage.

WANTED—
Ranch blacksmith, $50 month, found.
House carpenter, free fare, 35c hour.
Acetylene welder, steel tank work, 35c to 45c hour.
Shingler, country, 75c per thousand.
Rattler and grinder, city, $2.50 day.
3 hand miners, single jack, $3.50 day.
Stableman, city, $50 month, room.
Butcher's Helper, $30 month, found.
Grocery clerk, city, $10 week.
2 hand miners, $3 to $3.50 day.
2 machine miners, $3.75 day.
5 laborers, borax mine, $3 day.
Restaurant cook, country, $50 month, found.
Waiter, country, restaurant, $30 to $35 mo., fd.
Camp cook, 10 men, $40 mo., found.
Dishwashers, flunkeys, housemen, porters, janitors.
Man and wife, apartment-house, $50 mo., Apt.
5 laborers, camp, near city, $2.50 day.
2 teamsters, camp, $2.25 day.
10 ranch hands, $35 to $40 month, found.
8 milkers, $40 to $45 month, found.
Choremen, hay baler men.
Man and wife, ranch, $60 month, found.
Man and wife, ranch, $50 month, found.
Laborers, bridge gang, $2.25 day.
Laborers and teamsters, city and country.
We have work for everybody.
See US early, office, 7 a.m.
We Lead—Others Follow.
MURRAY & READY

WANTED—
Graduate mining engineer for work in Mexico. Familiar with surface and underground surveying and drafting, $125 gold.
Stenographer and clerical man, under 35. Must be citizen and voter. $75 month.
Stenographer, under 25, railroad or express experience, $60 month.
Man, between 30 and 45 years, with some knowledge of book-keeping, who has had experience in receiving department work. Hours from 3 p.m. to 12 m. $60 month.
Man to manage gasoline station. Experience in selling accessories and able to run electric vulcanizer. Hours 12:30 p.m. to 9:30 p.m. Guarantee of $7 week and room. Commission.
No fee charged, directly or indirectly.
PUBLIC EMPLOYMENT BUREAU,
111 Merchants Trust Bldg.

WANTED—
Auto sheet metal worker, $4 day.
Hand miner, out of town, $4, 8 hours.
Steam shovel craneman, out of town, free fare, $3.50 day.
Carpenter, out of town, free fare, $3.50.
Landscape gardener, $40 up, room and board.
Laundry hands, $1.50.
BOYS WITH WHEELS.
Boy, stockroom, $30 up.
Laborer, out of town, free fare, 22½c hour.
Teamster, out of town, $2.25.
Ranch hand, $35, room and board.
Milker, short string, $40, found.
6 Slavonian laborers, $2.50, 75-cent fare.
Machine miner for Nevada, $4.
No fee charged, directly or indirectly.
PUBLIC EMPLOYMENT BUREAU,
206 Franklin st.

WANTED — BOOK-KEEPER, UNDER 30, AS wholesale cashier, $70; bank book-keepers, 3, $75; book-keeper and typist, some sales, $90; young longhand biller, $10-$12; stenographer, $75; grocery manager, book-keeper, salesman, general merchandise experience, $100; credit man, ledger clerk, Arizona, $25; hat furnishings salesman, speak Spanish, Arizona; clothing salesman; window trimmer, clothing experience; stenographer, fire insurance, $75; clerical man, $45; meals; grain warehouse, $75; floorwalker, $100; deliveryman, local experience, $60; young telephone clerk, $10; two young office boys, knickerbockers, $6; Buick repair man; clerical man, automobile shop, $12. REFERENCE ASSOCIATION, 702 S. Spring, Room 221. Agency.

WANTED—BOOK-KEEPER AND SALESMAN FOR small general merchandise store, $60, board and room; stenographer, lumber experience, $75; stenographer and clerk, $75, $65; book-keeper and clerical man, under 35, night position, $50, $60; bank book-keeper, $60; collector and attorney, $75; expert stenographer, $75; young salesman, $40. CALIFORNIA COMMERCIAL SERVICE, Agency, Brockman Bldg.

WANTED—AMBITIOUS MEN AND YOUNG MEN, learn automobile repairing, ignition, self starters, driving, acetylene welding, machinist, vulcanizing. Best equipped, most modern and practical school. Visit our new home; finest in America. 807 S. FIGUEROA. Catalogue free. NATIONAL SCHOOL OF ENGINEERING. Established 1905. (See Instruction Adv.)

WANTED — TUCKER'S EMPLOYMENT AGENCY, 211½ West Second st. Delicacy clerk, $14; also $12 soda dispenser; cook, small country restaurant, $16; cooks, all kinds, city, country; waiters; janitor, office building, $50; house men and porters, hotels, apartment-houses and restaurants; bakery helpers, $12; pantry men; pot, glass, dishwashers, $8 to $10 week.

WANTED—WE CAN USE A NUMBER OF YOUNG men who want to succeed in a growing business, where every man in the organization is getting good returns for his efforts. Sales experience essential, but not absolutely necessary. References required. 3410 S. MAIN ST., Los Angeles.

WANTED — COMMISSARY CLERK IN REPAIR gangs. Young unmarried men, accustomed to camp life, who are honest and willing to work hard, speak Spanish, accurate at figures and write a good hand, will find permanent employment and excellent chances for advancement. Address WO, box 33, TIMES OFFICE.

WANTED — SEVERAL YOUNG MEN, IMMEDIATELY to prepare for RAILWAY MAIL CLERKS, salary $75 monthly; expense allowance extra; promotion to $1800 yearly. For successful coaching for coming examination see MISS WILSON, 601-2 Wesley Roberts Bldg., 3rd and Main. (See Inst. Adv.)

WANTED—GENTLEMEN OF REFINEMENT TO accompany party on camping trip to San Francisco and Portland. Must assist in driving Pierce-Arrow; meals and sleeping accommodations supplied, but no pay. References required. State age. BOX 7, STATION H, Los Angeles.

WANTED — MIDDLE-AGED OR ELDERLY SINGLE man to do light work on a small poultry ranch, near city. Must have good references. Good home, small wages. State age and wages you would want. Address W, box 184, TIMES OFFICE.

WANTED—SEVERAL YOUNG MEN TO PREPARE FOR RAILWAY MAIL CLERKS, STARTING SALARY $75 PER MONTH. FOR SUCCESSFUL COACHING SEE MR. MURPHY, 629 SECURITY BLDG. SEE INSTRUCTION ADV.

WANTED—YOUNG MEN TO PREPARE FOR POsitions as railroad and commercial telegraph operators, stenographers and book-keepers. Positions assured. MACKAY BUSINESS COLLEGE, Main st. at Ninth. See Instruction adv.

WANTED—STOCK SALESMEN, FULL COMMISsions. If good organizer can make big money. Call 506 VAN NUYS BLDG.

WANTED—BOY FOR JOB THAT CALLS FOR honesty, between 16 and 17 years old; good pay and steady job; must have good references. Address Y, box 298, TIMES OFFICE.

WANTED—EXPERIENCED DRIVER FOR JITNEY bus, commission, married man preferred; references, fair wages. Address W, box 180, TIMES OFFICE.

WANTED—HIGH-CLASS SOLICITORS FOR HOTEL proposition, no investment required. Must be a good salesman. Apply at Room 104, WILSON BLOCK, 102 S. Spring st.

WANTED — TWO GOOD SOLICITORS, HAVE A proposition that will interest hustlers, $15 to $25 per week in it. Apply NEW METHOD LAUNDRY, 411 E. Sixth st.

WANTED—TWO MORE SALESMEN TO SELL THE only guaranteed sprinkler on the market, good pay. Call 536 WILCOX BLDG.

WANTED — VIOLIN OR PATTERN MAKER TO do piecework. 105 N. AVE. 64. Call Tuesday or Thursday, 9 to 12.

WANTED — FOUNDRY HELPER WITH SOME foundry experience. HARRY A. MILLER MANUFACTURING CO., 219 E. Washington.

WANTED—
Help, Male.

Space is not given under this heading to advertisements soliciting business patronage.

WANTED—STENOGRAPHER AND STOREROOM clerk, country, $75; A-1 stenographer, rapid typist, 25 to 28 years, $70, $75 start; construction draftsman, experienced concrete work, temporary; experienced bill clerk, must be rapid, $60; book-keeper and stenographer, $12, $15; experienced telegraph operator, $80; switchboard operator and clerk, lumber experience, good chance, $40 start; bright neat boy, bank, adding machine experience, $30, $35; young stenographer and clerk, downtown, good firm, $60; young stenographer, beginner, good place for advancement, $9 start.

These positions open now. Apply PACIFIC AUDIT AND SYSTEM CO., Agency, 418 Fay Bldg., Third and Hill sts.

WANTED—HOTEL ENGINEER AND MECHANIC, 75c and meals; 2 porters, lunch counter waiters, wineman; baker's helper, 2 buss boys, 3 kitchen helpers; bread baker, all-around cook. TOURIST EMPLOYMENT AGENCY, 145 S. Spring st., room 212.

WANTED — GENERAL MERCHANDISE BOOK-keeper, salesman, for position, 100 miles out, salary $100, with excellent opportunities for man under 35. REFERENCE ASSOCIATION, 702 S. Spring. (Agency.)

WANTED—MACHINE MINERS, $3.50, 8 HOURS; single jack miners, $3.25, 8 hours; mine timber men, $3.50, 8 hours; rough carpenters, $3.50; railroad carpenter, $3, free fare. Call 134 E. SECOND ST.

WANTED—PAINTER. WILL GIVE FREE RENT 2-room apartment for painting about 40 hours a month. STREICHER APARTMENTS, 454 South Figueroa st.

WANTED—MAN FOR GENERAL RANCH WORK, small ranch close to city, $1 per day, board and room; give age and experience, if any. Address L, box 471, TIMES BRANCH OFFICE.

WANTED—MAN WHO UNDERSTANDS HAYING thoroughly; must be a good stacker; only reliable man wanted. Salary $40. Box 98, LANCASTER, Cal.

WANTED—WE DESIRE THE SERVICES OF 3 good insurance solicitors, salary and commission; if you can qualify apply to PACIFIC COAST REGISTRY CO., 308-9 Laukershim Bldg.

WANTED—BANK BOOK-KEEPERS, UNDER 32, 3 positions for high-class men, now open, $65-$75. Call early. REFERENCE ASSOCIATION, 702 S. Spring, upstairs. (Agency.)

WANTED—SALESMAN, OFFICE SUPPLIES AND stationery. Outside work, regular territory. Experienced man only. L. A. STATIONERY CO., 350 S. Hill st.

WANTED—EXPERT SHOE COBBLER UNDERstanding machine work. State salary, age, experience. American preferred. Address L, box 473, TIMES BRANCH OFFICE.

WANTED — EXPERT VULCANIZER TO TAKE charge of repair department, new tire store, San Diego, steady position, $20 a week. Apply MR. WALKER, 316 W. Pico st.

WANTED—WILL GIVE YOUNG MAN ACTUAL business training and a complete course in shorthand and typewriting for his services in our office. PHONE F2634.

WANTED — HIGH-CLASS BOOK-KEEPER AND typist. Must have general sales ability, salary $90; good future. REFERENCE ASSOCIATION, 702 S. Spring. (Agency.) Come early.

WANTED — PHOTOPLAY DIRECTOR, MUST train amateurs; state salary wanted, wire or write CONTINENTAL PHOTOPLAYERS, Portland, Oregon.

WANTED — YOUNG MAN TO ASSIST WITH janitor work for his tuition at the ISAAC-WOODBURY BUSINESS COLLEGE, Fifth Floor, Hamburger Bldg. Main 133. F1850.

WANTED — THREE YOUNG CLERICAL MEN, good penman, neat, for large wholesale houses. Salaries $10-$12. REFERENCE ASSOCIATION, 702 S. Spring. (Agency.) Call early.

WANTED — FIRST-CLASS CLEANER AND SPOTter, give experience, reference desired and salary wanted. J. HOLLER, 3156 Market st., San Diego, Cal.

WANTED—LIVE WIRE WITH AUTO, WILL GIVE working interest in established business, chance of a lifetime. Call 11 a.m., 921 HAAS BLDG.

WANTED—THOROUGHLY EXPERIENCED TOOL AND DIE MAKER. HOTPOINT ELECTRIC HEATING CO., ONTARIO, CAL.

WANTED—MAN WITH MACHINE SHOP EXPErience who understands engines. Salary $15. 205 N. LOS ANGELES ST., Los Angeles, Cal.

WANTED — TWO REAL ESTATE OPERATORS, men or women, good closers. Apply EXPERT REALTY COMPANY, 412 Merchants Trust Bldg.

WANTED — FIRST-CLASS BUSHELMAN FOR men's tailoring. Apply HENRY G. KROHN CO., 228 W. Fifth.

WANTED—MAN WHO UNDERSTANDS FARM MAchinery repair work, steady work for reliable man. Wages $35. BOX 98, Lancaster, Cal.

WANTED — PAINTER AND CARPENTER (INside finisher,) to exchange work for dentistry. A3575. Room 133, 719 W. 7TH ST.

WANTED—WOOD SCULPTURER BY ORACLES. L. D. LOOFF, Sixth and Golden ave., Long Beach.

WANTED—MAN AND WIFE FOR RANCH, $50 and board; man and wife, for apartment-house in city, $50 and apartment. 205 E. 2ND ST.

WANTED—LEARN ACTUAL AUTO REPAIRING, Y.M.C.A. AUTO SCHOOL. (See Instruction Course adv.)

WANTED — FIRST-CLASS BUSHELMAN. S. J. ABRAMS, 33 Pine ave., Long Beach.

WANTED — AUTO SHEET METAL WORKER, steady employment. Call at 2414 W. 7TH ST.

WANTED—PAINTER, ONE THAT CAN PAINT autos. Call Tuesday morning. 2424 W. 7TH ST.

WANTED — BREAD BAKER, $25 PER WEEK. Bench hand, $18. Call 134 E. SECOND.

WANTED—PRESSER ON MEN'S CLOTHING AT once. Apply 221 S. SPRING.

WANTED—CITY SALESMAN. APPLY BEFORE 10 a.m. 1521 S. HILL.

WANTED—CARPENTER, 25 CENTS HOUR, LONG job. Phone today, 8 to 10 a.m. PHONE 31750.

WANTED—MAN TO WASH DISHES AND HELP around lunch stand. Apply 1281 E. 6TH ST.

WANTED—MEN TO LEARN BARBER TRADE. Wages paid while learning. 327 E. 5TH ST.

WANTED—BOY TO WORK IN GROCERY STORE. 2430 W. SEVENTH.

WANTED—USHER ABOUT 18. IRIS THEATER, Spring, near Sixth, at 10 a.m.

WANTED—TWO SALESMEN. CALL 9 TO 11 a.m. BUSHNELL, 627 S. Broadway.

WANTED—
Help, Male and Female. (Investment Required.)

WANTED—ANY INTELLIGENT PERSON, EITHER sex, of good education and business ability, must be able to handle correspondence and write a good business letter; an opportunity to start a small but profitable mail order business in your own home or office, good for $100 a week when established, can be managed in spare time, evenings, or as a side line at first. Grows rapidly. Send for particulars, HEACOCK CO., 803 Heacock Bldg., Lockport, N. Y.

WANTED—EARN $100 WEEKLY MANAGING clean legitimate mail order business. We furnish everything. Right party need not worry about capital. Splendid chance for intelligent, employed person to control independent business on profit-sharing basis, beginning in spare time, evenings at home. Particulars free. OPPORTUNITIES EXCHANGE, Buffalo, N. Y.

WANTED—SALESLADY WANTED FOR OPENING a specialty store in the Brack Shops with an exclusive line in knit sport coats, bathing suits and sweater coats. Must have $500 to $1000 to invest and will back up to same amount. Very good opportunity for a live saleslady with a little money to make herself independent. Address K, box 536, TIMES BRANCH OFFICE.

WANTED—HAVE AN OPENING FOR AN EXperienced collector; one who has had experience on magazine clubs preferred; must have motorcycle or automobile; all out-of-town collections, furnish cash bonds. 627 CHAMBER OF COMMERCE BLDG.

WANTED—RELIABLE MAN WHO CAN INVEST $250 with his services to take interest and help manage old-established business, can make $150 per month; clean, agreeable work; money secured. Call room 516 LONG BEACH BANK BLDG., Long Beach. First and Pine sts.

WANTED—INDUSTRIOUS MAN WHO CAN FURnish $300 with his services for general work in old established manufacturing business, will pay $135 per month; no experience necessary; money safely secured. Particulars, call at room 411 GROSSE BLDG., Sixth and Spring.

WANTED—STEADY SOBER MAN TO WORK IN and help manage established business, that can invest $150 with services; pays $75 month, with increase. Particulars call 320 W. THIRD, room 313.

WANTED—AGENT FOR SOUTHERN CALIFORNIA to handle new automobile accessory, in great demand, no competition, soon will have ordinance compelling the use of our article. Call 1048 S. OLIVE.

WANTED—
Help, Female.

Space is not given under this heading to advertisements soliciting business patronage.

WANTED—LEARN A TRADE THAT WILL MAKE you independent, all branches of hairdressing taught, (reasonable.) Apply HEMMINGS & ROSENTHALL, Brackshop Bldg., 7th and Grand. See instruction course adv.

WANTED — CAN GIVE YOUNG LADY ACTUAL business training in a reliable and up-to-date office and a complete course in shorthand and typewriting, for her services in our office. PHONE MAIN 2811.

WANTED—YOUNG LADY TO DO BOOK-KEEPing, stenographic and other light inside work. Call Tuesday afternoon, PACIFIC PENNANT AND NOVELTY CO., 244 New High st., opposite Courthouse.

WANTED—LADIES TO LEARN BEAUTY CULture, hairdressing, hair manufacturing. MACDONALD'S COLLEGE, 204 Mercantile Place. See Adv. Instruction Course.

WANTED—FIRST-CLASS BUTTONHOLE MAKER, on men's coats, $15 a week, steady job. Apply 430 McNIECE BLDG., Fifth and F, San Diego, Cal.

WANTED—YOUNG GIRLS TO LEARN TO FINish ladies' shirtwaists, pay while learning. Apply EVERY WOMAN WAIST CO., 729 S. Broadway, fourth floor.

WANTED — GIRL FOR GENERAL HOUSEWORK, must be neat and good cook; references. Apply 8468 LARISSA DRIVE. Take Hollywood car to Maltman ave. Phone Wilshire 1689.

WANTED—MAID FOR GENERAL HOUSEWORK, two in family, new apartment; no general washing. Call apartment 4, N.E. corner VERMONT AVE. and W. SEVENTH ST.

WANTED—GIRLS TO SEW IN KNITTING MILLS, experienced preferred. Call at 2614 S. MAIN.

WANTED—
Help, Female.

NOTICE.

Space is not given under this heading to advertisements soliciting business patronage.

The Times uses every reasonable precaution to exclude false and fraudulent advertising from its columns. To this end, advertising patrons, as well as those who answer Times advertisements, are requested to report the receipt of improper communications to The Times Legal Department.

WANTED— HAWLEY EMPLOYMENT COMPANY, Elizabeth Kelliher, Manager. 254 S. Broadway.

First and second cook, institution, $50 and $40; cook, sanitarium, $40; family cook, must be German, $50; cook, 2 adults, have second maid, $40; experienced child's nurse, must be German or Swiss born, $40; man and wife, apartment-house, $60 and apartment; cook, ranch, employer in office today, $40; cooking and downstairs, no laundry, $40; cooking and general, no laundry, Santa Monica, $35; cooking and general work, one lady, $30; general housemaids, city and country, $25 to $40.

WANTED—COOK AND SECOND MAID, PROTESTants, 2 adults, Oak Knoll, $50 and $40, employer in office this morning; cook and butler, first-class place, $100, $125; man and wife, chauffeur and garden, and general housework, city, $65, $70; mixed work, boarding-house, $25; cook and downstairs, one willing to go to Utah, $40; German cook and downstairs, 4 adults, $35; competent housegirl, 3 adults, no laundry, city, $35; housegirl, good cook, 3 adults, light laundry, $40; housegirl, country, $20, will take woman with little girl; housegirls, many good places, city and suburbs, $15 to $40.

MRS. PATTEN'S EMPLOYMENT OFFICE, 218 S. Broadway.

WANTED — TUCKER'S EMPLOYMENT AGENCY, 211½ West Second st. Cook, confectionery store, $9; cook and waitress, resort, $65; meat carver, no Sunday, $8; 2 house mechanics, wife as maid, $60 and apartments; ranch cook, $30, found; ranch cook, 6 men, $40; also 7 men, $40; waitresses, all kinds, hotels, cafes restaurants, city, beaches, country, see bosses, here; serving girls, chambermaids, hotels, rooming-houses; kitchen women, house girls, etc. Call TUCKER'S.

WANTED— WE SUPPLY THE BETTER CLASS OF HELP. BONDED SERVICE COMPANY, MOVED TO 430 S. BROADWAY, ROOM 317 BUMILLER BLDG. Straight cooking, $45; 2 places, 2 adults, general working and cooking, $40; 3 adults, German girl, $35; cooking and general, go home nights, $30; 25 places for general work, cooking, $35; 2 adults, middle age, $25. Many places.

WANTED—SECURITY EMPLOYMENT SERVICE, 316 S. Broadway.

Cook for men, country, $50; cook, Arizona, $50; general, Arizona, $50; second help, $35; 2 adults, no laundry, $35; general work, Nevada, $50; 4 adults, Venice, $40; 3 adults, Pasadena, $40; nurserymaid, $30; 2 adults, 1 child, $35; easy place for middle-aged woman, $30; good single man for ranch.

WANTED— Experienced addressograph operators, $1.50 day. Girl between 20 and 25 years, with experience in grocery or fruit market, $5, room and board.

No fee charged, either directly or indirectly. PUBLIC EMPLOYMENT BUREAU. 111 Merchants Trust Bldg.

WANTED—YOUNG LADIES TO FOLD CIRCUlars. Half rate for services. Business education builds character, personality, teaches you how to develop efficiency and win success in life. MACKAY BUSINESS COLLEGE. Main street at Ninth.

WANTED—AT ONCE, A PROTESTANT WOMAN to clean house, must be thorough and first class in every respect. A permanent place to right person. References required. Address Y, box 162, TIMES OFFICE.

WANTED—THREE LADIES TO LEARN BEAUTY culture and hairdressing, free of charge; good opening. LEADER COLLEGE, 228 Mercantile place. Mrs. Harris. (See adv. "To Learn Trades.")

WANTED — CAPABLE AND WILLING GIRL, preferably German, to assist with housework and care of children, good home, $20 to $25. 1054 WESTMORELAND BLVD. West 5979.

WANTED—GIRL OR MIDDLE-AGED WOMAN TO care for boy, 7 years old, a few evenings a week, for board and room. Phone VERMONT 2493.

WANTED—MARRIED WOMAN TO CARE FOR 2 children, 7 and 10, during day when not in school, for rent of furnished rooms and gas. See GRAY, 111 S. Broadway, 9 to 12, Tuesday.

WANTED—CHRISTY EMPLOYMENT AGENCY—452½ South Broadway, rooms 18-19. Cafeteria girls, waitresses, hotel maids, first-class house maids, $30 to $40, small family.

WANTED—GOOD AMERICAN GIRL FOR SMALL family, $40, no washing. 452½ S. BROADWAY. Room 18.

WANTED—EXPERIENCED CUTTER FOR BATHing suits and sweaters. PACIFIC KNITTING MILLS, Inc., 303 E. Fourth st.

WANTED—WAITRESS, EXPERIENCED ARM work. Apply early. AUTO CAFE, 305 West Pico st.

WANTED—EXPERIENCED COAT FINISHER, PREfer one that can make buttonholes. Apply 618 S. SPRING, fifth floor.

WANTED—AN EXPERIENCED HOUSEKEEPER IN exchange for an apartment. FRONTENAC APTS., 212 S. Grand.

WANTED — TEACHERS, HIGH SCHOOL AND grammar grades. PACIFIC TEACHERS' AGENCY, 531 Mason Bldg.

WANTED—GIRL TO ASSIST IN HOUSEWORK, family of 3 children; big wash sent out, $15. VERMONT 2953.

WANTED—GIRL FOR GENERAL HOUSEWORK from 9 a.m. Go home nights. 1349 SOUTH UNION AVE.

WANTED—GIRL TO ASSIST IN GENERAL HOUSEwork. $20 per month. Call Monday, 1742 WESTMORELAND BLVD. Phone 73439.

WANTED—GIRLS FOR ALL-AROUND WORK IN a garment factory, $4 to start. 2819 CENTRAL AVE.

WANTED — MOTHER'S HELPER, WITH CITY references, go home nights. TELEPHONE 557823.

WANTED—WOMAN FOR CHAMBERMAID, MINNEWASKA, 201 S. Grand ave. Give apartment and wages.

WANTED—HONEST GIRL OR BOY TO WORK in fruit store. Apply at once. 626 W. SIXTH STREET.

WANTED—GOOD SKIRT DRAPER AND FANCY coat maker; young girl for errands. Call after 8 a.m. 730 S. Grand. M. E. KELLY.

WANTED—GIRL FOR GENERAL HOUSEWORK, cooking, no laundry, $25 per month. References. 59256.

WANTED — EXPERIENCED MARKERS AND distributors. EMPIRE LAUNDRY, 1149 Crocker street.

WANTED—GIRL FOR COOKING AND GENERAL housework, no laundry, wages $30. Call mornings before 12 o'clock, 2197 W. 30TH ST. 75109.

WANTED—YOUNG GIRLS TO RIP HATS. LOS ANGELES HAT CO., 622 S. Broadway, third floor.

WANTED—EXPERIENCED HEAD COLLAR GIRL. KEYSTONE LAUNDRY CO., 641-643 Santa Fe ave.

WANTED—GIRL TO HELP WITH HOUSEWORK. Must be able to serve dinner. Work afternoons only, wages $5 week. 416 S. HOOVER ST.

WANTED—YOUNG LADY FOR DRESSMAKER'S helper, experienced finisher. 1359 S. ALVARADO ST.

WANTED — FINISHER ON LADIES' SUITS. ROSEN, 4518 Moneta ave.

WANTED—GOOD LIVE LADY BARBERS. NONE other need apply. 256 S. MAIN.

WANTED—NEAT CLEAN GIRL FOR COOKING, some laundry. PHONE 73073.

WANTED — COMPETENT GIRL FOR GENERAL housework. 1811 S. FLOWER.

WANTED—EXPERIENCED SALES LADIES AT once. THE BOSTON STORE, Pasadena.

WANTED—
Help, Male and Female.

Space is not given under this heading to advertisements soliciting business patronage.

WANTED — MAN AND WIFE, GARDENER AND cook, three good places, $50 to $85; man and wife, cook and yard work, school, $50 found. SWEDISH AND GERMAN AGENCY, 101½ S. Broadway.

WANTED—MAN AND WIFE TO DO JANITOR work and make up rooms, must be experienced, $50 per month, and apartment. Apply PALMER HOUSE, 538 S. Wall st.

WANTED—MAN AND WIFE FOR RANCH WORK, woman for light housework, $35 per month; cottage, milk and garden furnished. Address L, box 477, TIMES BRANCH OFFICE.

WANTED—
Help, Male and Female. (To Learn Trades.)

WANTED — LEARN BEAUTY CULTURE, HAIR manufacturing; student wanted. LEADER COLLEGE OF HAIRDRESSING, 228 Mercantile Place. Mrs. Harris.

WANTED—
Help, Male and Female. (Instruction Course.)

WANTED—RAGTIME PIANO PLAYING TAUGHT in 20 lessons; write for booklet. CHRISTENSEN SCHOOL OF POPULAR MUSIC, 23 Walker Bldg. Main 2176; F5793.

WANTED—LEARN A TRADE THAT WILL MAKE you independent, all branches of hairdressing taught; reasonable. Apply HEMMINGS & ROSENTHAL, Brack Shop Bldg. Seventh and Grand.

WANTED — TELEGRAPHY, STENOGRAPHY, book-keeping. MACKAY BUSINESS COLLEGE, Main street at Ninth.

WANTED—NATIONAL SCHOOL OF ENGINEERing, established 1905. Expert automobile instruction, 807 S. FIGUEROA. Catalogue free.

WANTED—YOUNG MEN TO PREPARE FOR RAILway mail clerks, salary, starting, $75 month. MR. MURPHY, 629 Security Bldg.

WANTED — YOUNG MEN TO PREPARE FOR railway mail clerks, salary, starting $75 month. MR. MURPHY, 629 Security Bldg.

WANTED — SEE Y.M.C.A. AUTO SCHOOL. GET started right. 731 S. HOPE.

WANTED—LADIES TO LEARN HAIRDRESSING. MACDONALD'S, 204 Mercantile Place.

WANTED—SALESMEN—
Agents and Solicitors.

WANTED—ONE OR TWO HIGH-CLASS STORE salesmen. Must be responsible and capable, as stock is gilt-edge and ready seller. Unusual opportunity. Ask for MR. McCONVILLE, 1018 Trust & Savings Bldg.

WANTED—SALESMEN—
Agents and Solicitors.

WANTED—SALESLADY WANTED FOR OPENING a specialty store in the Brack Shops with an exclusive line in knit sport coats, bathing suits and sweater coats. Must have $500 to $1000 to invest and will back up to same amount. Very good opportunity for a live saleslady with a little money to make herself independent. Address K, box 536, TIMES BRANCH OFFICE.

WANTED—EARN $100 WEEKLY MANAGING clean, legitimate mail-order business. We furnish everything. Right party need not worry about capital. Splendid chance for intelligent, employed persons to control independent business on profit-sharing basis, beginning in spare time, evenings at home. Particulars free. OPPORTUNITIES EXCHANGE, Buffalo, N. Y.

WANTED—CAPABLE REPRESENTATIVE TO sell the COMBINATION LIFE, ACCIDENT AND HEALTH policy issued exclusively by the PACIFIC MUTUAL LIFE—"Your Own Home Company." Organized 1868. Assets over $30,000,000. LIBERAL AGENCY CONTRACT. Call or address JOHN NEWTON RUSSELL, JR., Manager Home Office Building Annex, Sixth and Olive sts.

WANTED — AGENTS WITH MACHINES TO wholesale good salable articles, supplies to stores only; good commission, no competition. 337 CORNWELL ST. Brooklyn ave. Phone Boyle 3800, S. Morris.

WANTED—FOUR SALESMEN TO SELL DIRECT to the consumer, article in great demand. No competition. From $6 to $12 per day easily made. See MR. KRAMER, 1043 S. Hope st., 4 to 6 p.m.

WANTED—THREE MORE EXPERIENCED LADY canvassers to sell Lacko, advertised article, good pay, steady employment. Call 536 WILCOX BLDG.

WANTED—SPECIALTY SALESMEN WITH OWN automobile to sell combination gasoline lock. Something new. 1048 S. OLIVE ST.

WANTED — AGENTS TO SELL OUR COUPONS; no experience necessary. MARTEL - CARRUTHERS, 735 S. Hill.

WANTED—FIRST CLASS SOLICITOR. APPLY MR. SELLERS, 727 W. Seventh.

WANTED—
Situations, Male.

Space is not given under this heading to advertisements soliciting business patronage.

WANTED — THOROUGHLY CAPABLE OFFICE man, secretary and stenographer, 10 years' experience, embracing all branches office routine, familiar with hotel accounting, timekeeping and book-keeping, solicits permanent position. Can furnish best of local references as to character and ability. Address W, box 185, TIMES OFFICE.

WANTED—FIRST-CLASS LAUNDRY MAN, HAS many years' experience in most high-class family on the Pacific Coast, desires permanent position with high-class private family. Wages large concern. Will go anywhere. Please call between 9 a.m. to 6 p.m. Phone 560589. Address 3444 WILSHIRE BLVD.

WANTED — JAPANESE, FIRST-CLASS COOK, wants position, $65 and up a month, place, hotel or mining camp and location is not limited. ROY B. WAGAMI, 134 Rose st. Phones: Main 1307, A2920.

WANTED—JAPANESE GARDENER WANTS A position, has many years' experience. Address GEORGE WATA, 973 Dewey ave., L. A. Phone 72602. Call evenings after 7 o'clock.

WANTED—POSITION AS CHAUFFEUR BY MARried man, 15 years' experience, shop and driving, prefer private family, 4 years on last place. 838 ROLLIN ST. South Pasadena.

WANTED—TO ACT AS SALES CLERK IN FRUIT store or bakery goods; I use no kind of alcoholics; am honest on principle; will work cheap to prove worth. WEST 3975.

WANTED — CHAUFFEUR, JAPANESE, 6 YEARS' experience on high-grade car, wishes position, family; do other work if necessary, best references. FRANK, 810 W. Third, A9190.

WANTED—POSITION BY A THOROUGHLY EXperienced book-keeper, can fill the bill, operate a typewriter, references; moderate salary. Address K, box 335, TIMES BRANCH OFFICE.

WANTED — CHAUFFEUR, JAPANESE, CAREFUL driver, expert mechanic, seven years' experience on high-grade cars; have best city references. FRANK, F7083, Main 3481.

WANTED—BY YOUNG MARRIED SWEDISH MAN position as chauffeur with private party; can furnish new 5-pass. Reo if wanted. Call SOUTH 5859.

WANTED— Experienced Japanese wants position as waiter or cook, housework, in a small family. F. MOTO, 608½ W. 6th. Phone F2215.

WANTED—CHAUFFEUR WANTS POSITION WITH private family. Expert on Pierce, Packard and Locomobile cars. References furnished. Phone HOLLY 793.

WANTED—BOY WISHES POSITION, HALF DAY or will work from 7 a.m. until 3 p.m. office work preferred. Willing to learn; have wheel. Phone SOUTH 3657.

WANTED — POSITION, BAKER, FIRST-CLASS bread, pastry, city, country. KISTNER, 911 Diamond st. Home F7590.

WANTED—CHAUFFEUR, COOK AND GENERAL work, Japanese young man wants a situation in small family. K. IGARASHI, 118 Garey st.

WANTED—STEAM ENGINEER WANTS TO LOcate outside of city. 20 years experience. Good references. Address W, box 160, TIMES OFFICE.

WANTED—POSITION AS GARDENER AND ALL-around man, steady and reliable; references. ERIKSON, 716 S. Hope st.

WANTED — BY A FIRST-CLASS CUTTER AND tailor, in or near Los Angeles. Address K, box 372, TIMES BRANCH OFFICE.

WANTED—EXPERIENCED JAPANESE GARDENER wants take care of garden by month. HOME 53211, Ben.

WANTED—ACCOUNTANT, HIGH GRADE, DEsires connection. Open for good proposition. No agents. Telephone 39111, for interview.

WANTED — JAPANESE, TOGO, GARDENER, guaranteed work, day, week. Home 74270. 1028 S. BERENDO ST. City.

WANTED—FIRST-CLASS JAPANESE GARDENER and house worker. Call after 6 p.m. Phone 75392; WILSHIRE 277.

WANTED—JAPANESE FIRST-CLASS LAUNDRY man wishes position in city. Many years' experience. Address M. S., 1665 CORDOVA ST.

WANTED—BY RELIABLE YOUNG MAN, WORK in house or garden, window washing, painting, all-around man. Phone SOUTH 5646-R.

WANTED—YOUNG CHINESE MAN WANTS POSItion general farm help, second cook or housecleaning; good references. JEW ONG, Main 4761.

WANTED — LOOK FOR WORK, HAVE 5-PASS. touring car, what can you offer. Address W, box 183, TIMES OFFICE.

WANTED—POSITION AS SALESMAN, SEVERAL years' experience, have car. Address W, box 182, TIMES OFFICE.

WANTED—POSITION AS ALL-AROUND MAN IN apartment-house. Call Broadway 7229. 1022 S. FIGUEROA ST.

WANTED — A NEAT COLORED MAN WANTS work as chauffeur or gardener and cook as well. Phone SOUTH 5989.

WANTED — GERMAN, VEGETARIAN, WANTS work, preferably with gardener. SHELT, 938½ Blaine st. Home 556019.

WANTED — GROCERY, DELICATESSEN CLERK, experienced, with references, wishes position. Address W, box 177, TIMES OFFICE.

WANTED—POSITION BY CHINESE BOY AS FAMily cook. 22 SOUTH SIDE PLAZA, City.

WANTED — JOB AT PAINTING, TINTING OR paper hanging. F2957.

EMPLOYMENT—
Agencies.

WANTED—JAPANESE EMPLOYMENT AGENCY help furnished. CENTRAL AGENCY. Main 2924. F2925. 124½ E. Third st.

WANTED—THE PACIFIC JAPANESE A. A. A. EMPLOYMENT AGENCY, 445 S. OLIVE ST., LOS ANGELES. PHONES: F1078. MAIN 1714.

WANTED—RELIABLE COLORED HELP, CENtral ave. Employment Agency, 1013½ CENTRAL AVE. Home 25848. Broadway 7276.

WANTED—
Situations, Female.

Space is not given under this heading to advertisements soliciting business patronage.

WANTED—AM AN EXPERIENCED BOOK-KEEPer and stenographer and can take full charge, reasonable salary, references. Address K, box 334, TIMES BRANCH OFFICE.

WANTED—STRONG, PRACTICAL NURSE DEsires permanent position; nervous, mental cases taken; best of references. Call BROADWAY 7565.

WANTED—I AM HOLLANDER GIRL, IN THIS country 7 years; 5 years in last place; references; $40-$45. F5136, MAIN 1055.

WANTED—BY TWO GERMAN GIRLS, 25 AND 27 years, cooking and housework; the best of Pasadena references. F5136, MAIN 1055.

WANTED—NEAT, PLAIN, GOOD COOK WANTS place to cook and serve evening dinners. Call after 2 p.m., F6608.

WANTED — BY COMPETENT WOMAN, GOOD cook, cooking, ranch, camp or mines; wages $40. Phone MAIN 2346, HOME F5192. Room 21.

WANTED—GOOD COOK AND ALL-ROUND WORKer wants work; will leave city. Address W, box 196, TIMES OFFICE.

WANTED — EXPERIENCED COLORED GIRL wants place as cook; go home nights, or day work; good laundress. BROADWAY 1524.

WANTED—POSITION, SMALL FAMILY, ADULTS, good cook, neat housekeeper, wages $25 to $30. References. A4741.

WANTED — WIDOW DESIRES POSITION AS housekeeper for one or more gentlemen. Apply 1046 S. HILL. Phone Broadway 1641.

WANTEHD—YOUNG WOMAN OF REFINEMENT wants position, companion to invalid, tutoring, children, or managing housekeeper. PHONE 57465.

WANTED—GOOD WAITRESS WOULD LIKE DINing-room work. Country preferred. Address L, box 486, TIMES BRANCH OFFICE.

WANTED—HOUSEKEEPING IN COUNTRY OR mountains for several gentlemen by young woman, splendid cook. PHONE F4633. Apt. 16.

WANTED — PRACTICAL NURSE WANTS CARE of invalid or aged person. Best references. Phone GLENDALE 1079.

WANTED—BY NURSE, POSITION AS NURSE OR companion to party going East. Phone COLORADO 3000, Pasadena.

WANTED—POSITION AS CHAMBERMAID, PAStry cook, plain cooking, small restaurant, or delicatessen. PHONE 60509, Apt. 212.

WANTED—SITUATION BY A RELIABLE FIRST-class Swedish cook, in small family. $40 to $45. SOUTH 13462.

WANTED—
Situations, Female.

NOTICE!

Space is not given under this heading to advertisements soliciting business patronage.

The Times uses every reasonable precaution to exclude false and fraudulent advertising from its columns. To this end, advertising patrons, as well as those who answer Times advertisements, are requested to report the receipt of improper communications to The Times Legal Department.

WANTED—POSITION BY COMPETENT FRENCH woman as managing housekeeper, companion, or to look after the education of children; five years highest references in Pasadena. Address box 675, TIMES OFFICE, Pasadena.

WANTED — BRIGHT, COMPETENT WIDOW wishes post, experienced housekeeper, secretary and companion to girls; speaks fluent French; music, certificated Red Cross. MRS. E. L., 115 Worcester, Pasadena.

WANTED—BY REFINED WIDOW, POSITION AS managing housekeeper in apartment-house, hotel or home; educated, speaks five languages fluently, good interpreter, fine musician. 2536 NORMANDIE AVE. 72783.

WANTED — POSITION BY REFINED CANADIAN girl as children's companion, or entire care of baby, experienced; best of references. Home phone 599395, or address Y, box 144, TIMES OFFICE.

WANTED — A TRUSTWORTHY, THOROUGHLY capable woman, hard working, with good common sense, would take full charge of rooming or apartment-house; references. Address W, box 198, TIMES OFFICE.

WANTED—STEADY PLACE IN FAMILY BY COMpetent woman, excellent cook and reliable worker. Best city references. Address W, box 172, TIMES OFFICE.

WANTED—SITUATION AS HOUSEKEEPER, PRIvate family, city or on ranch, good cook; have son, seven, the home counts, not wages. Phone MAIN 6908.

WANTED—POSITION BY FIRST-CLASS EXPErienced infant's nurse, references; wages $40 per month. Address Y, box 172, TIMES OFFICE.

WANTED—A POSITION AS WORKING HOUSEkeeper by young woman with little girl of 9 years; must have work at once; good cook and good references. 810½ S. GRAND. No triflers.

WANTED—TWO FIRST-CLASS GERMAN GIRLS, good cooks, excellent housekeeper, $35; $40; also 3 other reliable and capable servants; good cooks, all our help have references. 10208.

WANTED—RELIABLE EFFICIENT WOMAN, GOOD cook, desires position in small family, city. References. BROADWAY 8171.

WANTED—POSITION IN HOTEL OR APARTMENT as maid, or cook on ranch. Call BROADWAY 7229, 1022 S. FIGUEROA ST.

WANTED—POSITION, PRACTICAL NURSING, AND companion by young Christian woman. 5138 PASADENA. Phone 39521.

WANTED — EXPERIENCED DRESSMAKER AT home or your home. Address C, second flat, 2215 TOBERMAN ST.

WANTED—BY CAPABLE WOMAN, LIGHT HOUSEwork, eight hours, $6 week. Phone MAIN 4044, Apt. C.

WANTED—BY STRONG WOMAN, HOUSEWORK and washing (no cooking,) go home nights. 524 3RD ST.

WANTED — COMPETENT GIRL WOULD LIKE place to work morning or evening. Call 29957 or SOUTH 1798W.

WANTED — A COMPETENT NORWEGIAN GIRL wishes a place as cook, wages $40, $45. Address W, box 178, TIMES OFFICE.

WANTED—JAPANESE GIRL WANTS POSITION AS second girl, no cooking; experienced and references. F5820; MAIN 6763.

WANTED—POSITION, HOUSEKEEPER, BY GERman lady with girl 2 years old. Phone 12839. MAIN 1095.

WANTED—POSITION AS HOUSEKEEPER, SMALL family preferred. Call SOUTH 3246J.

WANTED—COLORED GIRL WOULD LIKE A FEW hours' work each day. BROADWAY 1484.

WANTED—RELIABLE CREOLE GIRL WISHES work; will travel. Phone BDWY. 1243.

WANTED—PRACTICAL NURSE WANTS POSItion caring for invalids. BROADWAY 6535.

WANTED—EXPERIENCED STENOGRAPHER DEsires good position. PHONE WILSHIRE 5898.

WANTED—STENOGRAPHER WANTS POSITION, $8 per week or better. Call MAIN 4796; F3193.

WANTED—
Situations, Male and Female.

Space is not given under this heading to advertisements soliciting business patronage.

WANTED—EXPERT CHAUFFEUR AND COOK, Japanese couple, want position, man good, careful driver and mechanic, 8 years' experience. Especially Pierce, Loco, Packard, highly recommended, wife cook. Address MATSU, 527 W. Sixth st. F5820.

WANTED—MAN AND WIFE DESIRES POSITION, capable of handling small restaurant; would consider profit-sharing basis; references. Address X, box 81, TIMES OFFICE.

WANTED — BY MAN AND WIFE, SWEDISH, first-class chauffeur and cook, finest references. PHONE 42639.

WANTED — MARRIED MAN, NO CHILDREN, working foreman of ranch, can get results. Main 346, KERN AND LOS ANGELES CO., Ref.

WANTED—COLORED MAN CHAUFFEUR AND DO repair and wife cook. WEST 999; 77328.

WANTED—
Work by the Day.

WANTED—GARDENING AND HOUSE CLEANING by the day, best of workmanship, references. BROADWAY 6698. HOME F3387.

WANTED—FIRST-CLASS SWEDISH LAUNDRESS wishes few more customers; large sunny yard; strictly hand work. 63574.

WANTED—RELIABLE WHITE WOMAN WANTS work for Wednesday, Friday. Phones BOYLE 4384, HOME 41508.

WANTED — BY GOOD, RELIABLE COLORED laundress, day work or washing to take home, reasonable prices. Phone MAIN 5396.

WANTED—BUNDLE WASHINGS TO TAKE HOME, rough dried or finished, all hand work. Phone 20398. MRS. MILLER, 2111 S. Main st.

WANTED—GOOD LAUNDRESS WANTS DAY'S work. Phone BDWY. 7775.

WANTED — DAY WORK BY EXPERIENCED white woman. Phone GARVANZA 1245.

WANTED—WORK BY DAY OR LAUNDRY WORK at home. SOUTH 3018-J.

WANTED—EXPERIENCED LAUNDRESS WANTS washing-ironing by the day. MISS HILL, A9881.

WANTED — BY EXPERIENCED LAUNDRESS, work by the day. A3173; MAIN 3197.

WANTED—WORK BY DAY BY GOOD COLORED laundress. Phone SOUTH 7014J.

WANTED—CARPENTERING—
Painting, Paper Hanging, Tinting.

WANTED—BY MEMBER OF MASTER PAINTERS' Assn., painting, tinting, paperhanging, graining; interior decorating; work personally attended to. Phones: 599338, WILSHIRE 1459.

WANTED — PAINTING, TINTING, PAPERhanging, best materials, best workmanship; work guaranteed. GOODWIN, F3115—738½ South Hill st.

WANTED—PAINTING, TINTING, PAPER HANGing, $2.50 per day. Tools furnished. Best references. Phone MAIN 3418.

WANTED—PAINTING, TINTING, PAPER HANGing, $1.50 per room up. Phones, SOUTH 1764, 21583.

WANTED—WORK BY FIRST-CLASS PAINTER and paperhanger, colored. Phone SOUTH 7014J.

WANTED—LET SOUTHWELL DO THAT CARpenter work for you, day or contract. SOUTH 4823-J.

WANTED—PAINTING, TINTING, PAPERING, good work guaranteed. BROADWAY 997. F1544.

WANTED—
Partners.

WANTED—PARTNER FOR FURNITURE AND commission business, this licensed and bonded firm will entertain only legitimate proposals from parties of reputation and integrity. The investment of $3000 embodies merchandise carried in stock. Address K, box 591, TIMES BRANCH OFFICE.

WANTED—TRUSTWORTHY GENTLEMAN, $1000, buy interest business that has also exclusive Eastern factory sales rights. You draw guaranteed $1200 annually and large assured income besides. Particulars 355 S. BROADWAY, Room 291.

WANTED—PARTNER IN WELL ESTABLISHED engraving and stationery business. Will sell half interest at invoice price; need money and services for expansion. Address X, box 150, TIMES OFFICE.

WANTED—ACTIVE, RELIABLE PARTY TO BUY half interest in wholesale manufacturing business, $600; splendid opportunity, big profits. Apply owner, 2443 BROOKLYN AVE.

WANTED—I WANT A PARTNER WITH $2000, I have a splendid business. Will give one-fourth interest and salary of $100 per month. Address X, box 189, TIMES OFFICE.

WANTED—PARTNER, STANDARD, LEGITIMATE business, only $350. Address W, box 174, TIMES OFFICE.

WANTED—PARTNER, $500 MONTHLY PROFITS in my mail-order agency business; want your service and $600 to buy merchandise wholesale. Call at 303 BULLARD BLDG.

WANTED—PARTNER IN A LEGITIMATE QUICK money making business, handle your own money. Call 1 p.m. 921 HAAS BLDG.

WANTED—
To Rent.

WANTED—4 OR 5-ROOM FIRST-CLASS BUNgalow, or flat, with garage, must be west and south of Vermont; VERMONT-WASHINGTON REALTY CO., 75535, West 7131.

WANTED—HOUSE, 4 OR 5 ROOMS, BY TWO adults; good, quiet neighborhood; fairly close in; careful, permanent tenants. Address L, box 470, TIMES BRANCH OFFICE.

WANTED — 5 OR 6-ROOM BUNGALOW, PARtially furnished preferred. Call SOUTH 6920-J.

WANTED—
Rooms and Board.

WANTED — ROOM AND BOARD IN PRIVATE family by middle-aged lady, home privileges, $5 a week. Address W, box 188, TIMES OFFICE.

WANTED—GENTLEMAN WANTS ROOM AND board, permanent; no other roomers. Address L, box 460, TIMES BRANCH OFFICE.

WANTED—
Houses.

WANTED—6-ROOM HOUSE, HAVE $200 CLEAR beach lot; will pay $30 monthly. See ANDERSON, 210 Ferguson Bldg. F4048.

WANTED—
Real Estate for Cash.

Advertisements which involve an exchange proposition are not acceptable for publication in this column.

WANTED—TO PURCHASE FOR CASH— Lots suitable for flat buildings or bungalow court. Cheap building lots in Los Angeles. Only absolutely sacrifice prices considered. MATTHEWS & MATTHEWS, 426 Washington Bldg. Main 3335.

WANTED—TO PURCHASE FOR CASH, WELL LOcated one-half section, Imperial Valley land, soft soil, fully water stocked. Nothing but bargain considered. See my agent, JOHN H. HOLLOWELL, 316 Investment Bldg.

WANTED—
To Purchase, Real Estate.

WANTED—TO PURCHASE A $65,000 PROPERty (or equity) for a $65,000 equity in a thousand-acre San Joaquin Valley land proposition. Incumbrance on land $20,000, over 4 years to run. Land now leased for rice and grain culture. Will assume proportionately, or more on satisfactory income property. Two or more properties will answer for this equity providing they can go in on one deal. Submit full particulars of your proposition in first letter. Address X, box 217, TIMES OFFICE.

WANTED—TO BUY BUNGALOW, WILL GIVE IN exchange 5-acre bearing orchard, with 5-room modern cottage, chicken pens, etc., in best apple and cherry district in Southern California; price $5000; want clear bungalow to $3500 or $4000, and mortgage back. Address TY, box 395, TIMES BRANCH OFFICE.

WANTED—HAVE CLIENT WAITING FOR AN ABsolute house bargain in the west or northwest part of city; must be moderate, and in good condition; no trade; terms to "40%." See W. R. NOLAN, 433 S. Hill st. ANGELES MESA LAND CO.

WANTED—TO BUY 40 ACRES FIRST-CLASS ALfalfa land with water to $8000; will pay for same with one $4000 unrestricted Hollywood lot, clear; one two-story house, worth $8500, subject to $3000, located in Hollywood. KRESS, owner, 240 S. Flower st.

WANTED—LOT IN HOLLYWOOD OR COLEgrove; will pay some cash and equity in fine bungalow southwest. Give location of lot and price. Address TT, box 17, TIMES OFFICE.

WANTED — WELL-LOCATED LOT, WEST OR southwest, to $1200; give $200 cash and $1000 equity in 7-room house, mortgage $1300. H. A. REED, 918 Wright & Callender Bldg. Main 4719.

WANTED—ACREAGE, SOUTHWEST, OR BEtween city and Venice, for subdivision; give clear apartments at $25,000. SHUTES, 317 Grant Bldg.

WANTED—MODERN FLAT BUILDING, WELL located, prefer North Wilshire or Hollywood, for cash and clear lots. Submit full particulars to JOHN H. HOLLOWELL, 316 Investment Bldg.

WANTED—INCOME PROPERTY FOR 320 ACRES San Joaquin Valley, 70 acres good alfalfa, balance farm land. See my agent, HOLLOWELL, 316 Investment Bldg.

WANTED — 10 TO 20 ACRES FULL BEARING Valencia orange grove, 1-6 down and time. Address V, box 194, TIMES OFFICE.

WANTED—IMPROVED OR VACANT ON E. FIRST st. for $15,000 apartments, furnished. SHUTES, 317 Grant Bldg.

WANTED—
To Purchase Miscellaneous.

WANTED — DIAMONDS AND JEWELRY. DON'T cheat yourself by selling your diamonds at a sacrifice; be sure and see us before selling elsewhere, as we give you the benefit of advanced prices, due to war. Positively the highest prices paid for any size, shape and quantity. Plenty of ready cash at your disposal. J. C. FERGUSON, 204-206 Homer Laughlin Bldg. 315 S. Broadway. F3516.

WANTED—DIAMONDS, OLD GOLD, JEWELRY and silver. We pay highest cash prices for any amount of diamonds, etc. Come and see us before selling elsewhere. Private. PALACE GEM JEWELRY CO., 308 W. 7th st.

WANTED—DIAMONDS, SPOT CASH AND FULL honest value paid. Business man buys for investment. Talks less but pays more than dealers for any size or shape. Private room, 908 TITLE GUARANTEE BLDG., Fifth and Broadway. F1108.

WANTED—DIAMONDS, GOLD, SILVER BOUGHT and sold for cash. THE CRAFT SHOP, rooms 320-1 O. T. Johnson Bldg., Fourth and Broadway.

WANTED—TO BUY SOME OLD WATER PIPE, brass cylinder, pump jack, engine for ranch. Write P.O. BOX 1304, city.

WANTED—FOR CASH, DIAMONDS, PEARLS, JEWelry, silverware, furs, typewriters, anything valuable. MARKWELL & CO., 300 Citizens Bank Bldg.

WANTED—DIAMONDS, OLD GOLD, ANTIQUES bought for cash. CROUCH & CO., 756 S. Hill street.

WANTED — SECOND-HAND LEATHER-BOUND Science and Health book. Phone MAIN 961. A5681.

WANTED—BOOKS BOUGHT, AUTO CALLS ANYwhere to make cash offer. DAWSON'S BOOKSHOP, 518 South Hill. Main 3859—F3250.

WANTED—TO PURCHASE SECOND-HAND CHEMical fire extinguisher on wheels, 20 to 30 gallons. Address Y, box 294, TIMES OFFICE.

WANTED—SET CALIFORNIA REPORTS, ANNOTAted; second hand, cash. G. C. G., 451 Western ave.

WANTED—CASH PAID FOR FEATHER BEDS. 758 SAN PEDRO ST. Main 1166.

WANTED—
Miscellaneous.

WANTED—AVOID THE CONGESTION on The Times telephone switchboard by telephoning your Sunday ads Friday or early Saturday.

WANTED—

For quick action drop answers to Times "Liners" in Times letter boxes in downtown office buildings. The locations of the boxes are printed in the first column of The Times "Liner" section.

WANTED—
Discarded Clothes.

WANTED — POSITIVELY THE HIGHEST PRICE paid for used clothing, largest buyer on Pacific Coast. Will call anywhere, any time. C. H. EDELMAN & CO., 558 Maple. A3970. Broadway 4685.

WANTED — TOP PRICES FOR GENTLEMEN'S, ladies' clothing, evening clothes. COHEN, Pacific Coast's Largest Dealer. We call. 111 E. 7th. 803½ S. Spring. 218 W. First. F2890—Main 4024.

WANTED—MEN'S USED SUITS, $3 TO $12 IS what we pay. Also buy suitcases, cameras and guns. Will call anywhere any time. PHONE 21688.

WANTED—DISCARDED CLOTHING, MEN AND ladies. We pay highest cash prices. F4980. 1003½ EAST SEVENTH.

WANTED—MEN'S USED CLOTHING. M. DEUTSCH will call for. A5302—MAIN 4981.

WANTED—
Furniture.

WANTED—WE PAY CASH FOR ALL KINDS OF furniture, merchandise, etc.; any quantity; we also sell on commission and advance cash on consignments. A trial will convince you. We have the largest, best equipped and oldest auction house in the State. REED & HAMMOND, Auctioneers, 1053-1055 S. Main st., at 11th. Phones: Broadway 2800, Home F3545.

WANTED—AT ONCE, C. F. CALHOUN & CO., Auctioneers, 1911 South Burlington ave., to be called up to purchase your furniture and household goods. We pay the price and get the goods. We advance cash on goods, and sell on commission any kind of goods anywhere. D. W. GOULD, formerly with Reed & Hammond, buyer. Phone 21940; Broadway 5204.

WANTED—HOUSEHOLD AND OFFICE FURNIture of all kinds. We pay highest cash price or sell for you on commission, no matter if you have one piece or a house full. RHOADES & RHOADES, Auctioneers, 1501-3-5 S. Main st. Phones: Main 1250—25679.

WANTED—DON'T GIVE YOUR FURNITURE away. We pay good prices for all kinds furniture, trunks, carpets, etc. Phone Broadway 1791. LEVY'S, 417 West Seventh.

WANTED—TO BUY FROM PRIVATE PARTY this week for cash furniture and furnishings of 5 or 6 rooms. Must be in good condition. Call MAIN 556, 61675.

WANTED—TO PURCHASE, GOOD FURNITURE and rugs. Can use entire outfit. 23447, WEST 1394.

WANTED—GOOD FURNITURE AND RUGS FOR 10-room house. Will pay best cash price. Small or large quantities. 79873.

WANTED—TO PURCHASE AT ONCE, THE COMplete furniture of a private residence; am positively no dealer. M. 5274, 62705.

WANTED—FURNITURE, RUGS, STOVES, ETC., for cash. ANTHONY LIQUORISH, 143 E. Seventh st. F3624, Broadway 925.

WANTED—WE PAY CASH FOR ALL KINDS OF furniture, restaurant outfits and office furniture. See us before selling. F1506, BROADWAY 1300.

WANTED — FURNITURE AT ONCE. HIGHEST prices paid. Also office furniture. Phone A9293, BROADWAY 377.

WANTED—AM FURNISHING APARTMENTS will buy entire house or single pieces. Phone WEST 4034; 23855.

WANTED—WE PAY THE PRICE FOR FURNIture, rugs, office desks. MAIN 8163. A3310.

WANTED—PARTY DESIRES TO PURCHASE 5 OR more rooms of furniture. PHONE 22288.

WANTED—YES, WE PAY HIGHEST CASH PRICE for furniture. Try us. MAIN 3420, 11328.

TO LET—
Furnished Rooms.

TO LET—PLEASANT, WELL FURNISHED ROOM in private family, $2.50 week; bath and phone. 1104 S. GRAND. A5608.

TO LET—TO TWO ADULTS, 3 CLEAN COSY furnished housekeeping rooms, near best lighted street in city. 129 W. 24TH ST.

TO LET — CLEAN, COMFORTABLE SLEEPING rooms, $1.50 per week up. Second block from Broadway. 412 TEMPLE ST.

TO LET—
Furnished Rooms.

TO LET—NEW ROSEGROVE HOTEL— Beautifully furnished, sunny, all outside rooms, with or without private bath and shower, cheerful lobby. Ideal location. Only three blocks to Central Park. Special rates for permanents. 532 SOUTH FLOWER.

TO LET—ROOMS, $3 WEEKLY, 50c A NIGHT, clean, respectable; next block to Hamburger's; fronts $2.50 up; hot and cold water. Telephones, piano. WELLAND, 940 S. B'dwy.

TO LET — BEAUTIFULLY FURNISHED ROOM and sleeping porch in artistic Wilshire home, will serve breakfast and dinner if desired, garage, 2 ladies or gentlemen employed preferred. PHONE 568875.

TO LET—HOTEL MERCER, NEW BUILDING, PRIVATE PHONE, BATH, STEAM HEAT, $4 WEEK. 1347 S. HILL. MAIN 6912.

TO LET—WHY NOT STOP AT THE HOTEL BELVERE? Every modern convenience, low rates, location fine. $2.25 to $3.50 per week. 50c per day. 301½ W. SECOND, at Broadway.

TO LET—HOTEL VAL DE MAR, SIXTH AND Hope, new management, rooms $3 to $5 per week.

TO LET—ST. REGIS, 237 S. FLOWER, NEAR business district, attractive building and porches, clean, quiet, $2 up.

TO LET—LARGE AIRY FRONT ROOM, $10; also smaller front room, light housekeeping privilege, $8. 237 NORTH GRAND AVE.

TO LET—MOORE CLIFF, 121 S. HILL, MODERN, center city, $2.75 week; private bath, $4.50.

TO LET—PLEASANT OUTSIDE ROOMS, AS LOW as $5 per month. Free phone and bath. 251 S. GRAND.

TO LET—COVEY APARTMENTS, 323 CLAY ST., $3.50 up. Single rooms, $2 up. Hot water.

TO LET—ROOM WITH PRIVATE BATH, IN Hollywood home, to lady employed. 69261.

TO LET — HOTEL ALAN, 228 EAST SECOND. Strictly modern. Nice lobby. $2 per week.

TO LET—
Housekeeping Rooms, Furnished and Unfurnished.

TO LET—TWO WELL FURNISHED ROOMS, running water, light and gas, for housekeeping, $14; between 10th and 11th of Figueroa. 759 OTTAWA ST. 52108.

TO LET—A 2-ROOM HOUSEKEEPING APARTment, homelike, clean, bath, washing privilege, also furnished bedroom. 703 W. WASHINGTON ST. 24869.

TO LET—CLOSE IN, TWO CLEAN LIGHT AIRY upper housekeeping front rooms, nicely furnished, $14; electricity, phone, bath hot and cold water. Adults. 815 W. 11TH ST.

TO LET—FRONT TWO-ROOM APARTMENT FOR housekeeping, also outside rooms, $1.25 and up, nicely furnished. Porches, bath, phone. 742 CENTRAL AVE. Walking distance.

TO LET—2 CONNECTING FURNISHED ROOMS for housekeeping; good house, no children; good neighborhood, $8 per month. 505 E. 15TH ST. near Maple ave.

TO LET—HOUSEKEEPING ROOMS FOR COUPLE, with barn or garage, light and phone, $8 month. Near San Pedro and 14th sts. 1795 CLANTON ST.

TO LET—BEDROOM, USE OF KITCHEN FOR light housekeeping, piano, phone, $12. VERMONT 3556.

TO LET—
Unfurnished Flats.

TO LET—

HIGH-CLASS FLATS.
FIVE-SIX-SEVEN ROOMS.
NOTHING FINER IN THE CITY.
GO OUT AND SEE THEM.
THEY WILL BE RENTED AT RIGHT PRICES.

THERE WILL BE A MAN ON THE PREMISES EVERY DAY TO SHOW THEM.

ON FOURTH AVENUE, IN THE BLOCK JUST NORTH OF PICO.

TO LET—UNFURNISHED
UNFURNISHED
HOUSES—BUNGALOWS—FLATS.
ANYWHERE—ANY SIZE—ANY PRICE.
OVER 2000 TO SELECT FROM.
MANY BRAND NEW.
THE COMBINED LISTINGS OF 60 AGENTS.
FREE GUIDE BOOK TO CITY AND SUBURBS.
BARKER BROS.' BUREAU.
FREE RENTAL INFORMATION.
MAIN FLOOR, 724 SOUTH BROADWAY.

TO LET — ELEGANT 5 AND 7-ROOM FLATS, ½ block north WESTLAKE PARK, 4 car lines, 10 minutes to Broadway. Hardwood and woodstone floors, paneled hall and DINING-ROOM, enameled bath and bedrooms, wall beds, bookcases, mirrors, buffet, mantel, laundry tub, improved heating. PHONE 51506.

TO LET—THAT BEAUTIFUL 6-ROOM UPPER flat at 1330 S. Figueroa, for $25 per month. Will rent it to reliable party for one or more years. Inquire of owner, 323 W. FOURTH. Phone A5626, Main 6387.

TO LET—5-ROOM, UNFURNISHED FLATS, TWO disappearing beds, built-in buffet, bookcases, desk and closets, convenient to West Washington and West 16th st. car lines. Rent $18. Apply at premises. 1742 NEW ENGLAND ST.

TO LET—BEAUTIFUL 5-ROOM FLAT AT 915 S. New Hampshire, beautiful bathroom, sleeping porch and garage, built up to the minute. This flat can be seen any morning until 12, or see OWNER, 3045 W. 8th st.

TO LET—WILSHIRE DISTRICT, CHEAP RENT— New white cement, modern 5-room south flat. The only flat in block. 742 NEW HAMPSHIRE ST. W. Ninth st. car. 568616.

TO LET—$20; MODERN, 4-ROOM FLAT, ALL built-in features; hardwood floors; white enamel kitchen and bath; water and janitor service free; garage, $2. La Salle ave. car. 1866 WEST 23RD ST. 22992.

TO LET—AT 1315 W. 4TH ST. NEAR BIXEL. Swell 4-room flat, oak floors throughout, wall and disappearing beds, gas range, furnace heat in every room, strictly high-class, reduced rent, walking distance. Inquire FLAT D.

TO LET—ONE SECOND-FLOOR 5-ROOM UNFURnished flat, beautifully situated on Hollywood blvd. and Morgan place; hardwood floors, tiled bath, large closets and balcony; fine lawn and flowers cared for. PHONE 59519.

TO LET—AIRY, NEW, UPPER FLAT, DISAPpearing bed, porches, fine view, walking distance, adults; $20. 312 LUCAS AVE. Corner West 4th.

TO LET— A3132. 5-room flat, modern. Grand ave. between Seventh and Eighth sts. W. E. DEMING, 903 Brockman Bldg.

TO LET—AIRY, ATTRACTIVE MODERN UPPER 6-room flat, reasonable rates, open for inspection. 132 E. ADAMS ST.

TO LET—MODERN CLEAN SUNNY 4-ROOM LOWer flat, excellent car and jitney service, close in, $17. 1021 GEORGIA ST.

TO LET—LOWER AND UPPER SIX-ROOM COTtage flats, three large bedrooms, newly tinted, nice neighborhood. 1646-1648 INGRAHAM ST. owner 51460.

TO LET—TWO NEW 5-ROOM FLATS, HIGH-class property, 1611 N. Harvard blvd., 1612 Normandie ave. Apply on premises. Phone WEST 5072.

TO LET—STRICTLY MODERN, UP-TO-DATE flat; every convenience; 4 large rooms. Call 209 WEST 30TH ST., or phone South 1841-J.

TO LET—CHOICE FOUR-ROOM FLAT; THIS IS fine; low rent; breakfast nook; high-class location, near two cars. See this bargain, 1524 W. 27TH ST.

TO LET—IF YOU ARE NOT SATISFIED WHERE you are, look at 2310½ JULIET ST. West Adams car to these flats.

TO LET—MODERN 4-ROOM UPPER FLAT, $15, at 746 CLANTON ST., between 14th and 15th, on San Pedro car line.

TO LET —ATTRACTIVE 5-ROOM UPPER COTtage flat, close in, rent $25; water paid, garage if desired $5 extra. 945 VALENCIA. 54880.

TO LET—GOOD 4 AND 5-ROOM FLATS, CLOSE in, rent $12 to $16. HUBBELL INVESTMENT CO., 502 Bullard Block. Phone A2734.

TO LET—BEAUTIFUL SUNNY 4 ROOMS, FINE location, range, linoleum in kitchen, reasonable. 1436 MAGNOLIA. West 5219.

TO LET—FLATS, $15, 5 ROOMS, NEW, MODERN, best in city for money; water paid. 1889 W. 23RD ST.

TO LET—4 ROOMS AND BATH, 419 W. THIRD st., between Hill and Olive. Call 558354.

TO LET—A FINE UPPER 4-ROOM BRICK; TWO disappearing beds, garage. 1372 W. 29TH. 22653.

TO LET—4-ROOM NEW MODERN FLAT, 2525 WEST 8TH ST. Rent $30. Phone 51961.

TO LET—PLEASANT SUNNY 5-ROOM FLATS; rent very reasonable. 430-2 W. 21ST ST.

TO LET—UNFURNISHED FIVE AND SIX-ROOM flats, walking distance. 552 S. FREMONT.

TO LET—NICE FLAT ON W. ADAMS CAR LINE, $14. Phone WILSHIRE 1937.

TO LET—
Furnished Flats.

TO LET — JUST THREE LEFT, SUNNY, AIRY flats, containing living-rooms, dining-rooms, kitchen and bath; completely furnished for housekeeping, sun and light in every nook; newly decorated and spotlessly clean, with brand new linen, bedding, dishes, and kitchen equipment; private front and rear entrance to each flat; with individual street number and speaking tubes; nothing to equal these cosy little apartment flats in Los Angeles; price $18, $22.50 and $26. RADIANT FLATS, 1931 S. Hoover st. 22317.

TO LET—COMPLETELY FURNISHED, BRIGHT, new, artistic 5-room flat, strictly modern throughout; garage, everything A-1, new and clean. 116½ S. VENDOME. Heliotrope car. Owner on the premises.

TO LET—ONE FURNISHED 5-ROOM FLAT, ALL hardwood floors, tiled bath, large closets, two sleeping-rooms and every convenience for a real home, large lawn and flowers placed. For Hollywood blvd. and Morgan place. PHONE 59519.

TO LET—ELEGANT FURNISHED FLATS, NEVER been occupied; 2 beds, hardwood floors, leather furniture; beautifully decorated; linen, silver; sleeping porch; garage; adults. 335-341 WEST VERNON. Near Moneta ave.

TO LET—LOWER FLAT 3 ROOMS, MODERN, quiet, clean; adults only. Ninth street car to Berendo, one block south to 909. Open daily at 2.

TO LET—GENUINE SACRIFICE IF TAKEN TOday, completely furnished, including piano, upper new flat, beautiful mountain view, Western ave. car to Rampart, 2765 W. EIGHTH ST.

TO LET—5-ROOM FURNISHED FLAT, UP-TO-date features, private front and back entrance; large yard, garage. 1637 W. ADAMS. West 5172.

Classified Liners.

TO LET— Furnished Flats.

TO LET — $22.50 AND $25; 4-ROOM FLATS; strictly modern; newly furnished; never been used; free telephones. 77152—WEST 1372.

TO LET—CLEAN UPPER FURNISHED FLAT; 3 rooms and kitchen. 613 E. WASHINGTON.

TO LET—$14 MONTH, 4 ROOM MODERN FURnished flat. 607 E. 30TH ST.

TO LET—FURNISHED FIVE-ROOM FLAT, PIano, walking distance. 552 S. FREMONT.

TO LET— Apartments Furnished.

TO LET— SEMINOLE APARTMENT HOTEL. Home 60222. 620 S. Flower st. Main 6281. Five Minutes' Walk From Broadway. The finest furnished and best located high-class apartment hotel in Los Angeles. 200 magnificent outside rooms, lobby 100x100 feet, opening into a tropical palm court, well appointed ball, billiard and pool rooms, select social surroundings, dancing, music and card parties every evening. Our apartments are very large, spotlessly clean and completely furnished for housekeeping. Table linen, silver and china the very best. (Service unsurpassed.) Night and day phone service. Single rooms, with bath, $1 per day. Single apartments comprise one large living-room, large bath and kitchen, complete for housekeeping, $35 to $50. Double apartments—Very large, spacious and well furnished, $60 to $75. These prices include gas, light, phone service, heat, laundry and apartment cleaned weekly. PAUL STRAIN, Manager.

TO LET— THEY'RE HERE! SUMMER RATES! We know every vacancy in town. We give rates, size and complete details of apartment-house and apartment and take you out by auto and show it to you ABSOLUTELY FREE. No wild-goose chases. 1100 apartment-houses to choose from. Let us show you where to get the most for your money. THAT'S OUR BUSINESS. APARTMENT ACCOMMODATION CO., Black Bldg., 4th and Hill sts. NOTHING BUT FURNISHED APARTMENTS.

TO LET— FINEST APARTMENT IN CITY. If you want elegance, comfort and convenience with beautiful surroundings, examine 617 WESTMORELAND AVE., just off Wilshire blvd. Rent reasonable. Phones: 557870 and 557874.

TO LET— STREICHER APARTMENT. Bdwy. 439. 454 S. Figueroa st. A1457. 5 minutes' walk to the shopping and amusement center; each apartment has one large room, bath and dressing-room, kitchen complete for housekeeping, $1 to $1.75 per day; $7 to $10 per week, $25 to $35 per month. Large double front, $45.

TO LET— STRATHMORE APARTMENTS, 910 Grand View street. We have nicely furnished two and three-room apartments, at reasonable rates. This house is on high ground with elevator service, roof garden, music and poolroom, children's playground. West Ninth street car line. 54000. WILSHIRE 1152.

TO LET—LIVE ON THE OCEAN FRONT AT SEASIDE TERRACE APARTMENTS. Dining-room in connection. 80 miles of marine and mountain view. 1, 2, 3 and 4-room suites, modern, corner Seaside Terrace st. and Ocean Front, Santa Monica, Cal. CARL SCHADER, Manager. Home 2222.

TO LET—FELTON APARTMENTS, 532 S. Fremont ave. Summer rates, largest living-rooms and kitchens in city; everything first-class; private dressing-rooms, direct phone, so much better than switchboard service; everything furnished except gas; linen furnished twice week; weekly cleaning, hotel service; 5 minutes' walk from Broadway, one block west Figueroa. Broadway 4560. A5064.

TO LET—CHALET APTS. West 2621. 2975 Scarff street. 26507. Facing St. James Park. A delightful summer home with refined surroundings beautiful porch and balconies. Take University car.

TO LET—BARTELS APARTMENTS. 2 and 3-room apartments. Bright, cheerful rooms, scrupulously clean, private baths, private phones, hot water, steam heat, beautiful view, roof garden. Close to business center. Rates very reasonable. 834 W. 8TH ST., NEAR FIGUEROA.

TO LET—WILHELM APARTMENTS. 639-41 Grand ave., between Sixth and Seventh sts. Summer rates, apartments by week or month; all modern conveniences; private phones; our prices include gas, light, linen, etc.; special rates to permanent guests; a few first-class double apartments from $40 to $55 per month. Call and investigate.

TO LET—CUMBERLAND APARTMENT HOTEL, at the top of Angels' Flight. Finest location in the city. Apartments with modern conveniences. Also single rooms, with or without private bath. Rates very low. 243 S. OLIVE ST. 10349; Main 77.

TO LET—WELL FURNISHED 3 ROOMS AND bath, front and rear porches, with flowers. Two built-in beds and fixtures. Private entrance. Hardwood floors. Steam heat. Continuous hot water. Large garage. Adults. $25. 1417 FEDORA ST. Pico Heights.

TO LET—LELAND APARTMENTS. Westlake district. 743 S. Burlington. Single and double apartments, $18 and up; one front double apartment, $25; private phone, bath, hot water night and day; janitor service.

TO LET—FASHIONABLE KANIWALD APARTments, elegantly furnished, $25 up. Amusement rooms, near beach cars. 1214 LAKE ST. Pico or West 11th car. Phones WEST 890; HOME 557587.

TO LET—WAVERLY APARTMENTS, 1324 BOND st. 25706. Inducements for permanent tenants; private baths, private phone, modern, vacuum cleaned. Close in. Pico car. $16 up.

TO LET— LA PRINCESSA APTS. 717 Lake st., one-half block of Westlake Park, nice sunny furnished apts. private bath and telephone, summer rates, $18 and up.

TO LET — 2-ROOM APARTMENT, PRIVATE bath, outside sunny rooms, modern, $16; one front apartment; by appointment will meet you with auto and show you. 815 W. 31TH ST. A5027, West 2127.

TO LET — DORIA APARTMENTS, MODERN, front, cool, single apartments with bath, dressing-room, corridor, $15 per month. 11 minutes from heart of city. 1604 W. PICO.

TO LET—$12 MONTH, SUMMER SPECIAL—THREE-ROOM APARTMENTS, SPOTLESSLY CLEAN, COOL, LARGE GROUNDS. GOLETA APTS., 1117 W. FIRST ST.

TO LET—JUST VACATED, FRESHLY PAINTED and tinted, nice and cool, 3 and 4-room apartments, with private baths; only twelve, fourteen and sixteen dollars. Call forenoons, 20014.

TO LET—MARCHBURN HOTEL, LARGE, SUNNY apartments, $10 month up; single rooms, $1.50 week up; walking distance. 133 N. BUNKER HILL. Broadway 8148.

TO LET—ELEGANTLY FURNISHED MODERN 2-room apartment, dressing room, tile bath, oak floors, walking distance. 127 N. BOYLSTON. 53146; Main 9427.

TO LET—$15 MONTH, GREAT SPECIAL. 2-room apartments, private bath, 2 beds, high and sightly; Oakland Apts., 1120 MIGNONETTE ST. Take car west on second st., get off at Beaudry, walk one block north.

TO LET— SCARBOROUGH APARTMENTS. New, first-class, 5 minutes' walk from Fifth and Broadway. 517 S. FLOWER ST.

TO LET—$20 TO PERMANENT TENANTS, ONE of the most complete 3-room corner apartments in city; if you see this you will rent it. THE COMFORT, 24th and Budlong ave. Adams car.

TO LET—BALTIC APARTMENTS, 1127 ORANGE. Single rooms with bath, single, double apts., sleeping porches, amusement hall connecting roof garden; garage, walking distance; summer rates.

TO LET — CAROLINN APARTMENTS, 1467 W. 23d st., near Vermont. Three rooms, bath, vacuum cleaned, phone, lights, water and gas included. Summer rates. WEST 1050.

TO LET—MANCHESTER APARTMENTS. Home 25831. 1315 S. Figueroa st. Bdwy. 3440. Newly furnished, modern throughout, best service; all car lines, rates reasonable. Glad to show.

TO LET—APARTMENTS, FLATS, HOUSES, ROOMS, BUNGALOWS, STORES, ETC. SEE MR. MACKINTOSH. A8457. 424 W. SIXTH ST. MAIN 1526.

TO LET—AMITY APTS., NEW LESSEE, 2 AND 3-room modern apartments; walking distance; reasonable. 943 WINFIELD. Main 6138.

TO LET—THE WAYLAND, BEAUTIFULLY FURnished 2 and 3-room apartments; private bath. Summer rates. 539 S. HOPE ST.

TO LET—FURNISHED, FINE 3-ROOM HOME-like apartment with outside porch, flowers and ferns; price reasonable. 2536 W. PICO.

TO LET—FURNISHED AND UNFURNISHED apartments, healthy, high location; beautiful view. Phone Main 3611. 425 NORTH HILL ST.

TO LET—VILLA APARTMENTS, 710 CALIFORNIA st., elegant two and three-room suites, private baths, $12 to $20.

TO LET—LOUVRE APARTMENTS, 605 E. WASHington. Modern, reasonable rates, garage. SOUTH 1304. 24742.

TO LET — PART OF FINE RESIDENCE, WESTlake district. Three large, beautifully furnished rooms, piano and garage. 2620 W. 12TH.

HOTELS, ROOMING HOUSES— Lodging, Day or Week.

TO LET—NEW STILLWELL, 10-STORY FIREproof hotel, 232 rooms, each with private bath, $1.50 per day and up; special rates to permanent guests. 838 S. GRAND. 60297.

TO LET—HOTEL FLOWER, EVERYTHING NEW, hot and cold water in every room. 506 S. FLOWER ST. 50c per day and up.

TO LET — HOTEL GEORGIA, NEW, MODERN, PICO AND GEORGIA, BDWY. 780. Rooms with bath, $5 week, without $3 up.

TO LET— Rooms and Board.

TO LET—ROOM AND BOARD TO ONE OR TWO gentlemen with refined family, fine district and beautiful home, garage if desired. Reasonable price. 74214.

TO LET— Rooms and Board.

TO LET—BELLEVUE TERRACE HOTEL, 6TH AND FIGUEROA, ROOMS AND BOARD, $6 UP. ROOMS ONLY, $2 UP; LARGE GROUNDS, PORCHES, POOLROOM, GARAGE, 6 MIN. TO BDWY. CHILDREN WELCOME. M. 446. F6392.

TO LET—WITH BOARD, IN REFINED HOME, A suite of 2 rooms and private bath; or very large, beautiful front room; every modern convenience; sleeping porch and garage; ideal location. PHONE 57030.

TO LET—A NICE, COSY ROOM, SUITABLE FOR business man, in a modern home; splendid table; close in; garage. Pico and 11th-st. cars. 1120 S. HOOVER. Wilshire 73—556755.

TO LET—SINGLE AND DOUBLE ROOM WITH good home cooking, modern conveniences; walking distance, reasonable rates, business people preferred. 1221 INGRAHAM ST. 51752.

TO LET—IN FINE RESIDENCE DISTRICT, ROOM and board, $3.50 a week. Two in room, $6. Address L, box 483, TIMES BRANCH OFFICE.

TO LET—NICE ROOMS AND MOST EXCELLENT board. 1226 S. ALVARADO. 52132. West 524.

TO LET—YOUNG WOMEN'S BOARDING HOME. Modern, daily and weekly rates. 514 S. GRAND.

TO LET— Rooms and Board for Children.

TO LET—DAY AND BOARDING SCHOOL, OUTdoor study, kindergarten, grades, high school, music, languages. WILSHIRE 4095.

TO LET— Unfurnished Houses.

TO LET—DANDY, MODERN, SIX-ROOM BUNGALOW, LOCATED IN ONE OF THE PRETTIEST SECTIONS IN THE CITY; LARGE LOT; GOOD NEIGHBORHOOD; EXCELLENT CAR SERVICE; RENT ONLY $15. TAKE WEST ADAMS CAR TO 23RD AVE. (AGENT ON CORNER), OR CALL WEST 3187.

TO LET—MODERN 11-ROOM HOUSE, GARAGE for two cars; large lawn, with plenty of shade and flowers; west end; close to two car lines; best neighborhood, $65 per month. C. D. BRIDGES CO., 904-5 Wright & Callender Bldg. Phone F3157.

TO LET — IN THE HIGHEST AND SIGHTLIEST part of the Wilshire district, just completed, 2 double houses, 7 rooms each, finished in hardwood and enamel, tile baths, full-length mirrors, basement, furnace, garage; a real home for refined people. 826 S. FEDORA. Phone 53161.

TO LET—FOLLOWING HOUSES: ONE SIDE OF high-class double bungalow, corner lot, garage, one block from Sunset Blvd., high elevation, 15 minutes out, $25; also large 7-room house, $35. Inquire 1202 MOHAWK. Wilshire 1359.

TO LET— New modern 5-room bungalow on Vermont ave. southwest, $16 per month, water paid. R. T. COOPER, Main 4106. South 1299.

TO LET — 5 MODERN 5-ROOM BUNGALOWS, near branch library and Avenues 60 and 61 and Pasadena ave., Highland Park; $15 to $20 month; water free. Apply SHEPARD & CO., corner York blvd. and Pasadena ave.

TO LET—2 NEAT 5-ROOM STRICTLY MODERN bungalows at $15 monthly, water paid. Location Lincoln ave., between Avenues 50 and 51, near end of York blvd. car line. Apply JACK POND, 5001 York blvd.

TO LET—UP-TO-THE-MINUTE BUNGALOW OF 4 rooms, corner of Shatto st. and Union ave., in Westlake district; Ruud heater, gas furnace and every modern convenience. PHONE 51412.

TO LET—CLOSE-IN COTTAGE OF 3 ROOMS AND bath, 920½ Maple ave., $14 a month, including water. Owners, HANEMAN REALTY CO., 905 Haas Bldg.

TO LET—HOUSE, 5 ROOMS, 516 E. 23RD ST., newly painted and tinted, large yard. Large garage, for 6 machines. OWNER, 927 E. 29TH ST.

TO LET—8-ROOM 2-STORY RESIDENCE, MODern and A1 condition; 4 bedrooms, and sleeping porch. W. Ninth st. East of Vermont. Call 557093.

TO LET—NEW 7-ROOM BUNGALOW WITH GArage, disappearing bed, hardwood floors throughout, near both grammar and high school. 1852 WEST 41ST PLACE. Vermont 3264.

TO LET — 1676 W. 24TH ST., NEAR NORmandie, 8-room house, 4 bedrooms, gas furnace, flowers, very convenient. Call owner to inspect house. A9624. 330 CENTRAL BLDG.

TO LET—NEW 4-ROOM BUNGALOW, SPLENDID condition; all built-in effects; Grand-ave. car; $17. 26785—VERMONT 5389, mornings; and evenings, VERMONT 57.

TO LET—MODERN 5-ROOM BUNGALOW, 1092 E. 40TH ST. Nice lawn, flowers, chicken corral, garage, etc.; rent $15 per month. Key next door east.

TO LET—MODERN 4-ROOM, ARTISTIC BUNGAlow, corner; flowers; garage; reasonable. 2500 Ridgeling. Address OWNER, Wilshire 2121, Apt. 407.

TO LET—AT 1317 WEST 53RD, 6-ROOM MODern bungalow, with hardwood floors, combined gas and wood range; will build garage. Rent $25. PHONE A2159.

TO LET—$30, HANDSOME TWO-STORY HOUSE, oak floors, sleeping porch, garage, splendid locality. 1710 ARLINGTON, West 10th or Washington car.

TO LET — ATTRACTIVE 8-ROOM HOUSE ON high ground, one block Westlake Park, furnace, paved street, modern, $40. F2395. Monday.

TO LET—OUT AMONG THE HILLS, 25 MINutes from Main st. Yellow car line. Three-room cottage, bath, sleeping porch, water free, $10. 3910 WINTER ST. Call next door.

TO LET — 7-ROOM MODERN HOUSE; OAK floors; large lawn, front and rear; rent $30 per month. 2827 HARVARD BLVD., corner of 29th. W. Adams car to Harvard blvd.

TO LET — $25; ARTISTIC CHALET, 5 ROOMS, sleeping porch, gas range; high, choice location. 1416 RIDGEWAY, Angeleno Heights. Bdwy. 4824.

TO LET—9-ROOM, STRICTLY MODERN HOUSE; oak floors, furnace, sleeping porch, garage; $35 per month. 3048 W. 12TH ST., near Western.

TO LET—PICO HEIGHTS COTTAGES, FLATS, unfurnished, furnished. RAMSDELL, Pico, corner Mariposa. West 1040. 73264.

TO LET—AN UNUSUALLY COSY 6-ROOM BUNgalow, with a splendidly built sleeping porch; garage; $22.50 per month. 1639 W. 21ST ST.

TO LET—CLASSY 6-ROOM SWISS CHALET; GArage, etc.; southwest corner; fine location. 1503 THIRD AVE. F6778.

TO LET— Three-room bungalow, newly papered, only $10 month. water free, at 313 N. FREMONT AVE. Apply 900 Temple st.

TO LET — 5-ROOM COSY COTTAGE, NEWLY tinted, $14. Key at 1365 E. 42ND ST. Phone South 5649. CURNS.

TO LET—STRICTLY MODERN 3-ROOM BUNGAlow, all built-in features. 1347 COLTON. Phone 54545.

TO LET—3-ROOM HOUSE, NEW, ON FRONT of lot, lawn, 5-cent yellow car. 8760 MONETA AVE. South 5874J.

TO LET—126 EAST 27TH ST., 3-ROOM MODern bungalow, all built-in features. PHONE 55453.

TO LET—$17 PER MONTH, WATER PAID, 3610 SOUTH FLOWER ST., near Jefferson, 5-room modern cottage, good car service.

TO LET—MODERN NEW 4-ROOM BUNGALOW IN Arapahoe Court, 1643 ARAPAHOE ST. Telephone 23750.

TO LET—6-ROOM MODERN BUNGALOW, REAsonable rent to right party. Would sell. 1582 W. 37TH PLACE.

TO LET—7-ROOM HOUSE, RENT REASONABLE. 1746 S. KINGSLEY DRIVE. Key 1745. Phone Bdwy. 5443.

TO LET—5 ROOMS, MODERN, WITH GARAGE, very desirable location, between Main and Moneta. $20. Phone SOUTH 6196J.

TO LET—1907 ORANGE ST., WESTLAKE DIStrict. 8 rooms, garage, furnace, water paid; lawn cared for; rent $40. A3821. MAIN 3332.

TO LET—7-ROOM MODERN HOUSE WITH GArage. 2623 BUDLONG AVE.

TO LET—BEAUTIFUL HOME IN HEART OF Wilshire district. 519 WESTMORELAND AVE.

TO LET—9-ROOM UNFURNISHED HOUSE, ALL sunny rooms. Inquire 1449 S. FLOWER ST.

TO LET—HOUSE 5 ROOMS, BATH, MODERN, $15. One 4 rooms, $12. 910 CROCKER ST.

TO LET—MODERN 5-ROOM BUNGALOW, WITH or without garage. 3257 E. SECOND. 41173.

TO LET—5-ROOM COTTAGE, 1819 WINFIELD ST. MRS. JANE BEENY, 1123 S. Burlington ave.

TO LET—6-ROOM HOUSE NEAR SCHOOL, $14 A month, water paid extra. 704 S. LAGUNA.

TO LET—6-ROOM NEW MODERN BUNGALOW, North Wilshire, $25. 556867.

TO LET— Furnished Houses.

TO LET — 3-ROOM SIDE BUNGALOW; BATH, gas, electricity, 3 wired chicken yards. Side of 1195 W. 37TH ST. West 2681.

TO LET—MODERN 6-ROOM BUNGALOW IN Westlake district, handsomely furnished, piano, beautiful flowers, high ground. Phone 53203.

TO LET—NICE 6-ROOM WELL FURNISHED COTtage, 3 bedrooms, nice yard, on New Hampshire near Washington. Phone 75535. WEST 7131.

TO LET — FURNISHED COTTAGE, WALKING distance, 4 rooms, $15; bath, flowers, etc. 1422½ BOND ST. F7272.

TO LET—SWELL NEW MODERN 4-ROOM DOLL bungalow, reasonable. Adults. 213 W. 47TH PLACE.

TO LET—NICELY FURNISHED MODERN BUNgalows of 3 and 4 rooms, walking distance; rent $15 and $18. 1512A WEST FIRST.

TO LET—COMPLETELY FURNISHED 4-ROOM cottage flat, modern, lawn, flowers, walking distance. 123 N. BOYLSTON. 53146; Main 9427.

TO LET — HANDSOMELY FURNISHED HOUSE; all modern conveniences, fruit and flowers. Close to car line. 250 W. 40TH PLACE.

TO LET—MODERN NEW 4-ROOM BUNGALOW IN Arapahoe Court, 1643 ARAPAHOE ST. Telephone 23759.

TO LET—$13, FURNISHED, WATER PAID, 3-room cottage, garage, 1450 E. 55TH ST. South 5508R.

TO LET—PART OF HOUSE, 5 ROOMS, ATTRACtively furnished, large yard, veranda, phone, $22.50 month, select location. 556518. Adults.

TO LET—FURNISHED MODERN 5-ROOM REAR cottage, adults, $16. 1021 W. 37TH ST. University car.

TO LET—MY 6-ROOM COMPLETELY FURNISHed bungalow, piano, garage. WILSHIRE 380, 305 S. UNION.

TO LET—COMPLETELY FURNISHED 3-ROOM house, bath and screen porch. 411½ EAST 40TH ST. Rent $12.50. Phone Bdwy. 6938.

TO LET—$10 MONTHLY, 3-ROOM FURNISHED flat, modern, 150 N. UTAH, East First car.

TO LET— Furnished Houses.

TO LET— FREE RENTAL INFORMATION. Save yourselves time, worry and expense. See us in the morning and be settled in your new home by night. —WE HAVE— Houses, Bungalows, Flats, Apartments, Furnished and Unfurnished, in Wilshire, Westlake, Hollywood, Southwest. HARRY GROSSMAN, 200 Haas Bldg. Seventh and Broadway. Phones: Home F4374, Main 1365.

TO LET— $25.00—Upper flat, prefer 2 adults; nicely furnished, piano, close in. $55.00—7-room bungalow, Wilshire district; garage, sleeping porch, piano. Ask for MISS ASHLEY. ROBERT B. ARMSTRONG COMPANY, 809 Haas Bldg. Home 10209. Main 9130. Houses and Lots for Sale.

TO LET— HOUSES—FLATS—BUNGALOWS. FURNISHED AND UNFURNISHED. EVERY ONE WORTH LOOKING AT. FREE RENTAL BULLETIN. MAP OF CITY INFORMATION. WRIGHT-CALLENDER-ANDREWS CO., 403 S. HILL—GROUND FLOOR—403 S. HILL. Wright & Callender Bldg.

TO LET—FURNISHED, EXTRA GOOD BUNGAlow, best residence district, 7 rooms, elegant built-in buffet, hardwood floors, furnace, garage, all modern; nice lawn and flowers. Phone 71198 or call 2280 W. 22ND ST. between 9 and 4. Washington car to Gramercy.

TO LET — BEAUTIFUL LARGE UP-TO-DATE BUNGALOW, COMPLETELY FURNISHED, INCLUDING PIANO, ALL MODERN IMPROVEMENTS, SLEEPING PORCH AND GARAGE. W. ADAMS DISTRICT. RENT $50. PHONE 73947. BETWEEN 11 AND 4 O'CLOCK. REFERENCE.

TO LET—BUSINESS WOMAN, WIDOW, OWNING furnished home in Glendale; will give rent of home in exchange for room and board, to congenial couple. Apply MRS. PHOEBUS OLIVER, 1727 W. Seventh st. Los Angeles. During business hours. References exchanged.

TO LET—A CLEAN, WELL-FURNISHED 5-ROOM bungalow; gas, electric lights, bath, wash trays, yard and flowers; 5 minutes' ride from First and Broadway; $18 per month. Take Temple-st. cars. Inquire 2010 TEMPLE ST. Phone Wilshire 4509. Adults.

TO LET—HOLLYWOOD WAY, 4-ROOM, STRICTly modern, nicely furnished bungalow and porch suitable for sleeping; big lawn and flowers. Beautiful view. 1015 CORONADO TERRACE, 15 minutes out; one-half block south Sunset blvd. Hollywood car.

TO LET—SOMETHING DIFFERENT, COMPLETEly furnished 3 rooms and bath bungalow, two concealed beds, hardwood floors, breakfast nook, lawn cared for, water paid. Open till 4:30. University car, off at Brighton ave. Inquire 1438 BROWNING BLVD. 77461, Vermont 4571.

TO LET—I HAVE ONE OF CHOICEST HOMES, close in, Wilshire district; 3 bedrooms, large sleeping-out porch, garage, furnace, Ruud heater; elegantly and completely furnished; bargain at $100 a month; lease if desired. Call MRS. HACKLEY, Hayward Hotel.

TO LET — ELEGANTLY FURNISHED PRIVATE home; 5-room modern bungalow; everything complete, etc.; fine Kimball piano, fine rugs, flowers, fruit trees; $25 for right party. Adults. Take 61st-Moneta car or jitney, off 59th st., one block to 5872 BRENTWOOD AVE.

TO LET—I AM GOING EAST, WILL RENT my five-room cottage very cheap, beautifully furnished, new piano, sewing machine, electric lights and gas. All conveniences, lawn and flowers taken care of. 230 WEST 24TH ST. South 4617-J.

TO LET—MODERN 6-ROOM BUNGALOW AND garage at 2926 Hobart blvd., furnished complete. Apply grocery store, 3129 S. WESTERN AVE. Take W. Jefferson car to Western ave.

TO LET—FURNISHED FOUR-ROOM BUNGALOW, bath, gas, electricity, large yard, $13.50, water paid. Opposite Exposition Park. 3718 S. FIGUEROA ST.

TO LET—WILSHIRE DISTRICT, NICELY FURnished 7-room modern bungalow, piano, garage, come out to 208 S. DILLON and see it, then ask the price. Bunini car. 54343.

TO LET—CLEAN, SUNNY BUNGALOW, THREE rooms and bath, furnished for housekeeping, no objection to small child; $15, light and water paid. Apply 1616 GRIFFITH AVE.

TO LET — BEAUTIFULLY FURNISHED HOUSE, garage, furnace, piano, garden, sleeping porch, everything up to date. 1829 ST. ANDREWS PLACE.

TO LET—BEAUTIFULLY FURNISHED HOME, story and half, large sleeping porch, garage, every convenience, cool and quiet. HOME GLENDALE 1751.

TO LET—MY FINE 6-ROOM MODERN BUNGAlow, Hollywood way, 976 Hyperion ave.; furnished complete; high ground; beautiful view; $40. KNIGHT, owner, phone Main 3.

TO LET—10-ROOM MODERN HOME, BEAUTIfully furnished. Harvard blvd. at Wilshire. See MR. MacCRACKEN, 620 S. Main. 60321—Main 2788.

TO LET—GENUINE SACRIFICE IF TAKEN TOday, my beautifully furnished 10-room home, close in, opposite Sunset Park. 2942 WILSHIRE BLVD. Phone 557702.

TO LET—NICE FURNISHED BUNGALOW, CLOSE in. 1437 WRIGHT ST.

TO LET OR LEASE— Stores and Offices.

TO LET—WE HAVE A COMPLETELY EQUIPPED garage, that we will lease for a period of three years to a responsible party; located near downtown business district. For full particulars see LEASING DEPT., 210 Haas Bldg. THOS. C. BUNDY & CO., 60645 Bdwy. 5388.

TO LET—STORE AT 615 S. OLIVE, WILL LEASE. Owner on premises from 12:30 to 1:30 p.m. daily.

TO LET—BROADWAY OFFICES, CHEAPEST IN the city. You can't begin to beat them for price. Come early and get a lease. Call at 247 South Broadway. J. F. ANDERSON.

TO LET—FINE STORES, PICO, CORNER FLOWer. See MARSHUTZ, owner, 227 W. Seventh st., or agents. Phones: F3782—Main 3732.

TO LET — PICO HEIGHTS NEWBERRY GROcery, market, established 7 years; good for any business. RAMSDELL, Pico, corner Mariposa. WEST 1040. 73264.

TO LET—PART OF FURNISHED LAW OFFICES; phone and stenographer; low rent. 512 AMERICAN BANK BLDG., corner of Second and Spring sts.

TO LET—STOREROOM WITH 6 LIVING-ROOMS; large 2-story barn. 2232 DAMON ST., near Mateo st. South 602.

TO LET—$15, STORES WITH LIVING-ROOMS. 2415-2417 Brooklyn ave., 2329 E. First st. HARTJE, 2724 Brooklyn ave. Boyle 3325.

TO LET—FURNISHED OR UNFURNISHED, ONE or two private offices, reception-room, both phones, stenographer. 803 HIBERNIAN BLDG.

TO LET—ROLL-TOP DESK, $5 A MONTH, NO charge for stenographer. 523 CHAMBER OF COMMERCE BLDG.

TO LET — SPACE WITH OR WITHOUT DESK, one-third office, $15 per month. 233 UNION OIL BLDG.

TO LET—DESK SPACE IN DESIRABLE SUITE, 320 STORY BLDG. Stenographer and phones.

TO LET—NICELY FURNISHED OFFICE, VERY reasonable. Call 618 I. W. HELLMAN BLDG.

TO LET—FOR LEASE—STORE 324 AND 326 S. BROADWAY. 71591.

TO LET OR LEASE— Industrial and Business Sites.

TO LET—NEW BRICK BUILDING, 739 WALL, 44x125, large double storeroom, mezzanine and loft; will subdivide. Don't fail to inspect best lighted building in city. Owner on premises, A5363.

TO LET— Beach Property.

TO LET—AT MANHATTAN BEACH, $20 FOR May, $35 for June; 6-room cottage, fully furnished; three bedrooms, gas, electricity, bath and flowers; fronts ocean, No. 512 Manhattan ave. Owner there this week. See T. R. WALLACE, at Los Angeles Stock Exchange, or leave call for him there.

TO LET—NEW BUNGALOW, FURNISHED, 1141 Manhattan ave., Hermosa Beach, May $15, June $25, July $45. Water included. Key 1131 Manhattan ave., or see HANEMAN REALTY CO., 905 Haas Bldg. F2724. Broadway 4849.

TO LET — 5-ROOM UNFURNISHED MODERN house, water paid. 237 PACIFIC ST., Ocean Park. Get off at Bicknell Station, Ocean Park.

TO LET—5-ROOM BUNGALOW, REDONDO, $13, hot water, bath, lawn, flowers. Phone VERMONT 3556 for information.

TO LET—UNFURNISHED HOUSE, 4 BEDROOMS upstairs, nicely located, 160 WADSWORTH, Ocean Park. F4182, Main 72.

TO LET— Country and Suburban Homes.

TO LET—MODERN FURNISHED COTTAGE, 6 rooms, garage, $15. Phone MAIN 7128.

FOR SALE— Houses.

FOR SALE— MAGNOLIA AND PICO. $5300. Just north of Pico on the west side of Magnolia, we are offering a fine 9-room residence, lot 50x140, paved street and alley, all for $5300. Nuf said. Get busy. R. R. KELLS, MGR., HOUSE AND LOT DEPARTMENT, WRIGHT-CALLENDER-ANDREWS CO., 403 SOUTH HILL ST. 10745. Main 8040.

FOR SALE— THOUSAND DOLLAR EQUITY FOR $125. Must be sold this week, hence the big bargain; dandy home on E. 40th st., near Long Beach car line; lawn, palms, flowers, trees, etc.; make terms of $25 per month, including interest, taxes and insurance; property free and clear of all incumbrances; all improvements, including sewer in and paid for; only about ten minutes out on the car. If you are looking for extreme bargain here you are. Balance due $2750. Address K, box 539, TIMES BRANCH OFFICE.

FOR SALE—AM NEITHER GOING EAST NOR hard up, but for good reasons am offering a bargain in a splendid house, fitted for two families. Beautifully situated, small cash payment, balance monthly to responsible party. D. R. HARRIOTT, 345 N. Ave. 51.

FOR SALE— Houses.

FOR SALE—GREAT BIG BARGAIN. $3400—Reduced from $4200, in beautiful residential section, southwest; two blocks from 48th-Grand ave. car line; $200 cash, balance $30 per month, including interest, taxes and insurance; new 2-story bungalow, never been occupied, living and dining-room, music-room, beautiful buffet, bookcases, etc.; elegant mantel, hardwood floors, select your own electric fixtures; white enamel cabinet kitchen, woodstone sinkboard, toilet and laundry tub on screen porch; two white enamel bedrooms, with large closets; linen closets; white enamel bath, latest plumbing on second floor; For further information and appointment call or phone MR. BOETTGER, L. A. Investment Co., Broadway at Eighth, Main 5647, or 60127.

FOR SALE—CHICKEN RANCH, $1365—$1365. Just completed, in good location, one block to car line, 30 minutes to Sixth and Broadway, well built-up neighborhood, with all city conveniences. Grammar and high schools same tract. All street work; cement walks and curbings, oiled streets and shade trees in and paid for. All the ground you can work, 100x175. New house, three large rooms and screen porch, completed ready to move in. Small payment down and balance $12 per month. See MR. WARNACK, 406 Central Bldg. Main 2251. Home F5925.

FOR SALE— $4125, CUT TO $2950. SOME REDUCTION, BUT I NEED THE MONEY. $4125 is not a fictitious price, but actual value; your own terms; five rooms and sleeping porch, story and half new bungalow, west of Vermont ave., close to 48th st.; 50-ft. lot, restricted neighborhood, best of car service; living and dining-room with oak floors, large pressed-brick fireplace; buffet, built-in bookcases, handsome fixtures, one enameled bedroom downstairs; model cabinet kitchen; one bedroom and bathroom, both in white enamel, upstairs; also sleeping porch. Lawn, garage, etc. For appointment phone Main 5647 or 60127. MR. RISING.

FOR SALE—$30,000 GENTLEMAN'S HOME, clear, $25,000 only. Owners compelled to go east, one of the "handsomest real homes," large corner on two prominent avenues, large trees, tropical fruits, flowers, 300 feet brick wall enclosing lots, above grade, 12 rooms plus extras, silk tapestry finish, extra large mantels, 3; baths, 3; extra large galleries, sun porches, dens, plate glass in and out, tapestries imported, beautiful grounds, three-fifths of acre. Underpriced for quick sale, "no exchange." Street bonds O.K. Terms to substantial party. OWNER at 420 Wilcox Bldg.

FOR SALE—$2200, $100 CASH, BALANCE $20 a month, including interest, taxes and insurance, buys this dandy home, gray chalet, living and dining-room, brick mantel, buffet, bookcases, hardwood floors, neat electric fixtures; 2 large bedrooms, complete bathroom, hall, plenty of closet room, white enamel cabinet kitchen, wash tub on screen porch, large lot, lawn, flowers and shrubbery, shed in rear; all improvements in and paid for; pay $100 down and move in immediately, near two car lines, schools, churches, stores, etc.; for further information and appointment call or phone MR. BOETTGER, L. A. Investment Co., Broadway at Eighth, Main 5647 or 60127; evenings West 1473.

FOR SALE— Small Chicken Ranch. Now is the time to start the chicken business. I have a half acre and 4-room plastered cottage right on 5-cent yellow car line, 20 minutes from First and Main sts. Great opportunity for a workingman to start a little business of his own. Small payment down, balance like rent. It's also a fine place for a small store. See this at once. P. A. Hannigan, with BRALY-JANSS CO., 320 Pacific Electric Bldg. Home 10345, Sunset Main 1371.

FOR SALE— VERMONT AVE., REAL EQUITY OF $750. For $100 cash, balance $20 per month, including interest, taxes and insurance, all free and clear of incumbrances, 5 rooms and sleeping porch; a real home, half block from paved boulevard; two car lines, lawn, flowers, trees, etc.; no finer location in city; this property will be sold for balance of $2500; all ready to move into; perfect condition; will allow 30 days for moving expenses; up to date; all improvements in and paid for; has the latest built-in effects; a perfect home. Give phone number in reply if possible. Address K, box 550, TIMES BRANCH OFFICE.

FOR SALE — SACRIFICE; TO CLOSE OUT A close-in tract. Three-room house on big level lot with all improvements, for $1175, $50 cash and $12.50 per month. Four rooms, $1500, $50 cash and $15 per month. Also have a bargain in a five-room house. Take Stephenson ave. car going east on Seventh street and get off at my office No. 3720 Stephenson ave., corner Indiana. Home 41752. Sunset Boyle 2192. P. WESTERGARD, with BRALY-JANSS CO.

FOR SALE— ON W. 51ST NEAR ST. ANDREWS PL. Beautiful gray bungalow on 50x150-ft. lot; modern in every respect; cement porch across front, hardwood floors, beautiful built-in buffet, bookcases, writing desk and handsome fireplace; worth $3000; for quick sale will sacrifice for $2800; $150 cash, balance arranged like rent. For further information call MR. RISING, 406 Investment Bldg. Main 5647, or 60127.

FOR SALE—$1500 EQUITY IN 2 NEW 5-ROOM modern bungalow, now renting for $24 a month. Also 160 acres Riverside county. Equity value $1200. Only $442 incumbrance. Long time at 6 per cent. Also real estate office, fine furniture, valued $250. $575 will take all. Good title. Don't answer unless you mean business. Nervous breakdown the only reason. Address W, box 168, TIMES OFFICE.

FOR SALE—MODERN 5-ROOM BUNGALOW ON Van Ness ave. A beautiful home on a beautiful street, lined with flowers and palms; this place has all built-in features, such as buffet, fireplace, bookcases, etc. For quick sale will take $2700; small payment down and $24 per month, including taxes, insurance and interest. See this at once. Phone MR. BILYOU, Main 5647 or 60127.

FOR SALE—8-ROOM FINE RESIDENCE AT FIGueroa and 42nd; value $6000, but will SACRIFICE for $3950; will take $50 cash and balance $35 monthly. If you MISS this GREAT chance IT IS YOUR FAULT. Better call me up before someone else picks this up. Owner, ALLEN, 510 Trust and Savings Bldg. A4498. Main 8768.

FOR SALE— A FINE LITTLE HOME, $50 down and $15 per month. Why rent when you can own a home of your own? Let us show you this one. THE McCARTHY COMPANY, 60409. 637 South Hill st. Main 8172.

FOR SALE—WILSHIRE DISTRICT SACRIFICE. 309 N. Normandie, 6 rooms, $3500. 321 N. Normandie, 6 rooms, $3300. 428 N. Serrano, 7 rooms, $3700. 203 S. St. Andrews, 8 rooms, $6800. Commission to agents; terms. W. VEEDER, owner, builder, 203 S. St. Andrews. Phones: 560160 and Wilshire 965.

FOR SALE—AN ELEGANT 12-ROOM HOME ON Oxford, just north of Wilshire blvd. Complete in every detail. This is one of finest homes in Wilshire. Price $35,000. Might consider good exchange. See GREEN, with HERBERT L. CORNISH CO., 1110 Van Nuys Bldg. F5685, Main 3490.

FOR SALE—7-ROOM BUNGALOW, HARVARD blvd., near First st., containing every modern feature, one year old, east front, garage, porches, pergola, etc.; price $4500. Can make terms or will accept good lot. Phone OWNER, 560565.

FOR SALE— A BIG SNAP AT $4500, WORTH $5700. Don't buy before seeing this rare bargain. 1219 WEST 37TH ST., near Vermont. Two stories, 8 rooms, large closets, hardwood floors, heating system, garage, all conveniences. Key at 1231.

FOR SALE—$1000 UNDER VALUE, OUR BEAUtiful new home, to be sacrificed this week, 6 rooms and bath, completely and elegantly furnished, located on Dalton ave., near West Santa Barbara Blvd. Terms. Commission to agents. Phone VERMONT 5472 or 77187.

FOR SALE — W. ADAMS DISTRICT, MUST BE sold at once; owner; high grounds, nice location, value $6300; new Swiss chalet, 7 rooms, every modern convenience; hardwood floors, large lot, garage; great bargain, $2300, and assume $3000. WILSHIRE 3278.

FOR SALE—9-ROOM SWISS CHALET, JUST COMpleted, mahogany finish, hardwood floors throughout, beautifully decorated, between Washington and West Adams. High ground. 2215 5TH AVE.

FOR SALE—$50 DOWN WITH TERMS TO SUIT or cash in full, $1350, bungalow, 3 large airy, sunny rooms, plastered, pantry, bath, pergola. Lot 40x140. Inquire on premises, 608 E. AVE. 60.

FOR SALE— Get our new pink list Bungalow Bargains. THE McCARTHY COMPANY, 60409. 637 South Hill st. Main 8172.

FOR SALE—BEAUTIFUL 8-ROOM HOUSE, WILshire district, screen sleeping porch, furnace, garage, latest improvements. Almost new. A bargain. PHONE 560593.

FOR SALE—$875, A SNAP, 4-ROOM CALIFORNIA cottage, lot 45x136; gas, electricity, bath, toilet, sink, shed, near schools, part cash. 4125 CENTRAL AVE.

FOR SALE—AT WASHINGTON AND VERMONT, large lot and 6-room bungalow. Big snap at $2650. Only $250 cash. ALLAN, 901 Union Oil Bldg. F4495.

FOR SALE — SACRIFICE, 5-ROOM MODERN house, improved lot, double garage, price $1525, $350 cash. 1124 JANE ST. Take Stephenson ave. car, stop at Dorris, 2 blocks south.

FOR SALE—$1000 EQUITY IN HOUSE AND LOT near Mount Washington. Very reasonable for cash. Address L, box 474, TIMES BRANCH OFFICE.

FOR SALE—LARGE 5-ROOM HOUSE, ONE BLOCK from Brooklyn ave. car, Boyle Heights, clear, $1600. OWNER, 28592.

FOR SALE—TWO HOUSES TO BE REMOVED AT once from present location, 756-794 Central ave. Bargain. Inquire owner, S. TORIE, Bdwy. 2577, A2665.

FOR SALE—MUST AND WILL SELL MY $15,000 modern residence this week at half-price. Address L, box 361, TIMES BRANCH OFFICE.

FOR SALE—BIG BARGAIN, MODERN BUNGAlow, 7 rooms; will sell at a sacrifice for $2600, cost $4000. Call owner, PHONE 59185.

CONTRACTORS— And Builders.

WILL BUILD YOU A BUNGALOW FROM 2 TO 8 rooms, costing from $1000 to $5000; can build you a splendid 5-room bungalow for $750. Our drafting department is at your service. Building loans furnished. Beautiful bungalow book free to prospective builders. By mail, 25 cents. TAYLOR BROS. HOMESEEKERS' BLDG. CORPORATION, A5516. 504 Black Bldg. Bdwy. 38.

IF YOUR PROPERTY IS CLEAR OR NEARLY SO, or if your improvement requirements are within reason, we will lend all the money necessary and build from your own plans or furnish plans to suit. No additional charge for plans, by our Certified Architect, where we do the building. SEABOARD CONSTRUCTION CO., F3912. 908 Investment Bldg. Main 4161.

SEE "THE MAN WHO KNOWS" ABOUT THOSE plans. CHAS. M. MOFFETT, Master Builder, Suite 723 Story Bldg.

CONTRACTORS— And Builders.

GLOBE BUILDING COMPANY— Extensive Building Contractors. Owners of large lumber yards. That's why "We lower all bids, city or country." Main office, room 821, INVESTMENT BLDG., Cor. Eighth and Broadway. Main 8988—F2756.

FOR SALE— City Lots and Lands.

FOR SALE— As administrator of an estate and to make an early settlement, I am offering the following lots below market prices: Lot 50x150, East Fifth st. near Lorena, with fine class of improvement all around........$800. Lot 45x150, West 31st st. near Cimarron, fine bungalow section..........$1400. Lot 50x140, 19th st., just off Santa Monica blvd., Santa Monica..........$800. The above prices are for Cash. T. M. Perry, With JANSS INVESTMENT CO., Metropolitan Bldg., Fifth and Broadway. 10345 or Broadway 2468.

FOR SALE— $1450 WILSHIRE BARGAIN 60-FT. CORNER, HIGH GROUND. Southwest corner, just off of Wilshire; owners have to sell at a sacrifice. PHONE 60165, or MAIN 1129.

FOR SALE—$775—$775. Close in on W. 38th st., with every possible city improvement, including sewer, in and paid; both sides of the street in this block are built almost solid; lots have sold here for $1250; for a quick sale, $775; $50 cash, balance $15 per month. MR. GALE, 406 Central Bldg. Main 2251; Home F5925.

FOR SALE— $3150. First lot south of 173 South Bonnie Brae street, 50x140 to alley. Pays good income on money invested. Sole agents. HAY & HARDWICK, A3807. Main 3026. 817 Trust & Savings Bldg.

FOR SALE—HIGH CLASS CITY LOTS, NOTHING down if you build; large frontage south side of Adams st., adjoining highest priced homes in city, on the hill. Also large frontage on Wilshire Blvd., east of Windsor Square. Owner at 420 WILCOX BLDG.

FOR SALE—LARGE CORNER LOT ON HARVARD Blvd. and Clinton st., one block from Melrose ave. Lot 110x150, suitable for flats or bungalow court. Six blocks from Normal School. Improvements in, price right, cash or terms. See BIEHL, 729 S. Broadway. Phone Broadway 4848.

FOR SALE — HAVE 2 LOTS ON ANGELENO Heights, which cost me $2500 each. Will sacrifice for $1000 each. Small payment down, balance $10 per month. MR. DOLAN, Main 758, F4641.

FOR SALE—FINE WILSHIRE LOTS, $5 DOWN and $5 per week. Take Sixth st. car to end. 651 Larchmond Blvd. ELLIS & FAY.

FOR SALE—MUST SELL TWO FIRST-CLASS LOTS W. 10th st. near West blvd., bargain, settle estate. Residence phone 74090.

FOR SALE— Business Property.

FOR SALE—50X120 FT., 14TH ST., BETWEEN Hill and Grand ave., $13,250, easy terms. Rent $35 per month. HIGGINS, F1049. Main 8721.

FOR SALE OR EXCHANGE— Income Property.

FOR SALE— $3150. First lot south of 173 South Bonnie Brae st., 50x140 to alley. Pays good income on money invested. Sole agents. HAY & HARDWICK, A3807 Main 3026. 817 Trust & Savings Bldg.

FOR EXCHANGE—CITY INCOME, ONE-STORY brick building fully equipped for motion-picture theater, two stores in front, rents for $125 per month. Located west side in a thickly-settled district. Will take groves, alfalfa stock ranch or unimproved city. This is a live one. WEST 5967. 1344 S. Hoover st.

FOR SALE—CLEAR 100-ROOM APARTMENT AND fine corner, stores, $75,000 clear; offered $7250 rent on long lease. Choice corner now with future settled. 143 by 165, note size of it. Will accept $25,000 in acreage. West of city or balance 10 years. Owner at 420 WILCOX BLDG.

FOR SALE—OR EXCHANGE—TOO OLD TO work, therefore must sacrifice my $6000 equity in four 6-room modern bungalows, West Hollywood. See JOHN H. HOLLOWELL, 316 Investment Bldg.

FOR SALE— Real Estate, Miscellaneous.

FOR SALE—WHY WAIT until Saturday night to telephone you Sunday ads. to The Times? Do it Friday or early Saturday.

FOR SALE— Suburban Property.

FOR SALE— $800. BEAUTIFUL EAST FRONT ACRE. I know you cannot match this location and price in any close-in suburban district. Located at New Ramona Acres, 28 minutes from Sixth and Main. One and a half blocks to boulevard. Has 127 feet frontage on fine graded street. Good neighbors and schools and stores. Fine mountain view. Water piped. Will go quick. See me at once. F. M. BARKER, with JANSS INVESTMENT CO., 4th floor, Metropolitan Bldg., Fifth and Broadway. Home 10345 or Broadway 2468.

FOR SALE— SPECIALS—TAKEN IN ON TRADES. I have several choice acres, some improved with small bungalows, which I have taken in on trades. Will sell these at exceptional low prices and terms. Located in famous Ramona Acres. Come in and look over the list if you are in the market for a real bargain. E. M. LOFTUS, Fourth Floor, Metropolitan Bldg., Fifth and Broadway. (Right in front of the elevator.)

FOR SALE—THE SUBURBAN LOTS YOU THINK of buying now were probably acreage last year. Think a little more, and then see our Downey-Rivera full acres at lot prices; 30 minutes from Sixth and Spring. MR. RICE or MR. HISS, 929 Security Bldg. A4024, Broadway 8117.

FOR SALE— MY LOSS IS YOUR GAIN. I am going East. Will sacrifice my $1100 improved chicken ranch for $800. Small payment down, $8 per month. Call me up at The McCarthy Company's office, Tuesday, Wednesday, Thursday. MR. WHITING. 60409. 637 South Hill st. Main 8172.

FOR SALE—LOT ON HUNTINGTON DRIVE AND San Marino Court, opposite Huntington's home. Lot 115x310 ft. to alley. All improvements in, east frontage, beautiful view of mountains; price right, cash or terms. See BIEHL, 729 S. Broadway. Phone Broadway 4848.

FOR SALE—SNAP, 43 ACRES JOINS WATTS CITY limits, near Levy large cafe. Price $43,000. Address J, box 577, TIMES BRANCH OFFICE.

Orange.

FOR SALE—6 ACRES OF WALNUTS AND VAlencias, 7-room house, barn, garage, pumping plant for domestic use; 2-room tankhouse; 1 share of water stock with each acre, S. A. V. Co.; no exchange; one street from city limits of Orange, one street off State highway, near good schools and churches; must sell, going East. See owner, JOHN IRVINE, R. D. 2, Orange.

Glendale.

FOR SALE—SACRIFICE, ¾ AND 1½-ACRE, best part of Glendale. G. W. PALMER, 515 Trust and Savings. A3172, Main 9273.

La Canada.

FOR SALE—LA CANADA VILLA SITES, WEEK-end retreats, acreage tracts. Elevation, 1500 to 2000 feet. Views unparalleled. HAROLD D. DALE, 831 Security Bldg. F2361.

HOLLYWOOD—

FOR SALE — TWO BEAUTIFULLY SITUATED lots, on Courtney st., West Hollywood, just south of Hollywood Blvd.; high and sightly; street improvements in and paid for. Will make liberal discount for cash. For further information, phone ROGERS, F5157, or evenings, 599524.

FOR SALE—BIG, SIGHTLY LOT, NORTH OF Hollywood boulevard, beautiful view, overlooking the city and valley. Under value for quick sale. OWNER, 65360.

TO LET—FURNISHED 7-ROOM HOUSE, NORTH of Hotel Hollywood, fine location. PHONE for appointment, 57626.

FOR SALE—90 FEET ON HOLLYWOOD BLVD. west of hotel. $3600. PHONE 57626.

PASADENA—

TO LET—8-ROOM COLONIAL HOUSE, 3 BEDrooms, and two sleeping porches, beautifully furnished, bargain price. 843 S. EL MOLINO AVE., Pasadena. Telephone Colorado 1656, near Oak Knoll.

FOR SALE— Beach Property.

FOR SALE—NICE BEACH PROPERTY, ALL IMprovements done, no mortgage, reasonable; come and see me. 137 N. GRAND AVE., Los Angeles.

Santa Monica.

FOR SALE— Ocean front lot, 40-ft. front on promenade, close to new amusement center, only $150 per foot. Don't miss this chance to double your money in 12 months. Address Apt. No. 3, SEASIDE TERRACE APTS., Santa Monica.

FOR OCEAN FRONTAGE adjoining and in vicinity of new Looff-Benjamin $400,000 pier, see SCHADER-WELLS, Open Sundays. Cor. Seaside Terrace and Ocean Front, Santa Monica, Cal.

FOR SALE— Beach Property.

Long Beach.

TO LET—NEW MODERN 4-ROOM FLAT, WITH garage, lawn and flowers. 1464 AMERICAN AVE. Call Vermont 1184, in Los Angeles.

Huntington Beach.

FOR SALE— FREE TRIP TO HUNTINGTON BEACH. Join my personally conducted party of prospective lot and small acreage buyers to Huntington Beach Wednesday morning. Be at office at 9. H. L. COSTELLO, salesman, Huntington Beach Co., 634 I. N. Van Nuys Bldg.

FOR SALE— Harbor Property.

Wilmington.

FOR SALE—TWO GOOD CLEAR RESIDENCE lots at a bargain, on Vermont ave., Wilmington. Address T. W. SMITH, Box 512, Covina.

FOR SALE— Country Property.

FOR SALE— 5 OR 10 ACRES of excellent soil, cheap water from the Anaheim Union Water, ditch or pumping plant, near Fullerton, center of Valencia orange, lemon and walnut groves, near the Orange-Thorpe Blvd.; set out land to trees and raise any crop you choose between the rows, which will pay for land and produce a good living. Before the end of 5 years this property will be worth $3000 per acre if property taken care of. Price $500 per acre. Will give terms if desired. We solicit your investigation. See MR. McDONNELL, STERN REALTY CO., Main 3704. 602 Haas Bldg. F3735.

FOR SALE—AT A SACRIFICE, A BEAUTIFUL little farm, consisting of 1½ acres, a young family orchard, cobblestone fence, beautiful flowers and shrubbery, a 9-room house, bath and toilet, built-in work, all but painting and papering not done inside. Private gas plant and telephone, electricity at the door. Plenty of water cheap. Mortgage $1800, 7 per cent. runs two years. Balance cash. I am going to sell, for I have other project and need some cash. This is your chance. Will give you a bargain. Take Covina car, get off at Willmar Station, go south 2 blocks to cobblestone fence on left side st. Ask for S. E. HAMILTON.

FOR SALE— 9 MILES FROM THE CITY. 10 ACRES—$250 AN ACRE. Great for hogs, alfalfa and chickens. Fine sandy loam soil with aqueduct water piped direct. All you want. CHEAP. Short distance from boulevard and car line. Special easy long-time payments. I will take you out. G. S. REYNOLDS, with JANSS INVESTMENT COMPANY, fourth floor, Metropolitan Bldg., Fifth and Broadway. Home 10345, or Broadway 2468.

FOR SALE— VALENCIA ORANGES—7½ ACRES. $380 CASH WILL BUY. A beautiful orchard that you can own on 8-year terms. On this plan the crop should make your payments. Close to good schools, churches, stores and theaters. A delightful place to live. About one hour from Los Angeles. If you want to save $150 to $200 an acre, see us at once. JANSS INVESTMENT COMPANY, fourth floor, Metropolitan Bldg., Fifth and Broadway.

FOR SALE—160-ACRE FARM WITH RUNNING water, well improved, 130 acres in grain, 30-acre pasture. There is a good stream of water sufficient for irrigation, concrete boulevard from Los Angeles to this farm, $35 per acre if sold this week. Address 507 MASON BLDG. Main 856. F1675.

FOR SALE—MY 30-ACRE ALFALFA RANCH AT beautiful Santa Fe Springs, 3 miles south of Whittier. Good improvements. Own pumping plant; inexhaustible supply of water. Ill health, must sell. Price $22,500; will pay $500 commission. D. S. PATTERSON, Santa Fe Springs, Cal. Phone Whittier 7813.

FOR SALE—SOUTHERN PACIFIC RAILROAD lands for alfalfa, cotton, fruits, vegetables, grain and dairying; Fresno county and Antelope Valley, Coachella and Imperial Valleys, California; reasonable price; one-tenth cash, ten years' time. S. P. LAND AGENCY, 410 Grosse Bldg., Los Angeles.

FOR SALE—COUNTRY PROPERTY, 300 ACRES, adjoining La Crescenta; finest location for residence or cultivation, plenty water, unrivaled scenery, fine roads, electric car service; sell whole or part; terms. Address owner, 278 THIRD ST., Milwaukee, Wis.

FOR SALE—OR EXCHANGE—55 ACRES IRRIgated land, best part Sacramento Valley. Nine acres Thompson Seedless grapes, full bearing, 15 acres same and 19 acres prunes, just set last spring. Home orchard. Will divide. Easy terms. Phone WEST 4680.

FOR SALE—160 ACRES, CENTRAL CALIFORNIA. 65 acres tillable, hog-tight fenced; California house; soil good; plenty water; healthful climate, $1850, terms. Owner, F. M. SWEELEY, Route C, Box 262, Modesto, Calif.

FOR SALE—A BARGAIN, 40-ACRE RANCH, ORange county; good soil, house, barn, pumping plant, on boulevard, $12,500; easy terms. A2305, MAIN 2417.

FOR SALE—$205 EQUITY IN ACRE LOT LOcated in San Fernando Mission Lands, one block from Brand blvd. Address MATT HOWE, 30 East Broadway st., Butte, Mont.

FOR SALE—50X150, FACING EAST, ONLY TEN blocks from center of city, improved with two cottages, $150 per front foot. Call at 153½ N. BEAUDRY AVE., rear. No agents.

FOR SALE—120 ACRES LEVEL VALLEY LAND, NEAR TOWN, SHALLOW WATER, $25 PER ACRE. E. L. ALLISON, ISABELLA, KERN COUNTY, CALIF.

FOR SALE—20 ACRES OF FINE ALFALFA LAND at Chino, Cal. P. R. DAVIDSON, Beaumont, Cal.

Tulare.

TO LET—250 ACRES, TULARE, RICE, HOGS, cows, corn and alfalfa, including stock and implements. Party leasing must have $1000 cash. A2410. R. E. IBBETSON, owner, Main 1580. 310 American Bank Bldg.

Santa Cruz.

FOR SALE—RANCHES, HOMES, ACRES. FREE list. WILSON BROS., Santa Cruz, Cal.

Ventura County.

FOR SALE— VENTURA COUNTY LAND. Three bearing walnut orchards in Simi ranch, within 50 miles of Los Angeles, half mile of town Coast Line Railroad, with irrigation water piped to each orchard; easy payments. 18 acres at $7850, $1950 cash, balance five annual payments. 36 acres, 10 years old, $18,950. 36 acres, 8 years old, $625 an acre. M. L. WICKS, 706 Story Bldg., Sixth and Broadway.

FOR SALE—CITRUS AND DECIDUOUS FRUIT ranches, bean and oil land, ranches from 5 acres up. White J. A. CRANE, Glen Tavern, Santa Paula, Cal.

MOUNTAIN AND CANYON— Property.

FOR SALE—CAMPING SITES, MOUNTAIN HOMEsites and foothill acreage for lease or for sale; being portions of Modjeska's famous ranch, "Forest of Arden," Santiago Canyon; free illustrated booklet, post cards and information on request. CHAS. S. MANN, 407 S. Hill st.

SAN JOAQUIN VALLEY—

FOR SALE—BY OWNER. Ten sections of rich level farming land in Fresno county, $22.50 per acre; easy terms. Apply to M. W. MULLER, 315 Forsyth Bldg., Fresno, Cal.

IMPERIAL VALLEY—

FOR SALE—CHEAP, 160 ACRES CHOICE LAND in north end Imperial Valley, gravelly soil, alfalfa or fruit land, first water delivery, on main line S. P. R. R. BOX 27, Boca, Calif.

EASTERN-NORTHERN PROPTY For Sale, Exchange, Wanted.

FOR EXCHANGE—$18,000, MORTGAGE $6500, 5 per cent., Milwaukee, Wisconsin income, owner here; submit desirable city income here to about value. $5000, mortgage $1400, Ontario city, good property, want New York State to about value. $12,000, Utah acreage, clear. Prefer near Pomona. $30,000, mortgage $12,500, fine income orange grove, nothing better anywhere; submit clear Illinois or Missouri improved farm for equity. $16,000, mortgage $8000, fine alfalfa ranch, all in alfalfa, good stand. Submit Middle West farm, to about value. Submit desirable property at fair value with full particulars. J. P. FITCH, Brady Bldg., Pomona. Both phones.

FOR EXCHANGE—171-ACRE FARM IN DALLAS county, Mo., about 100 acres in cultivation, balance in fine oak timber; 5-room dwelling, good barn, price $7500; incumbrance $2000; will exchange for ranch or income property of equal value, within 25 miles of Los Angeles; will deal with owner only. TOM WARDEN, Marshfield, Mo.

FOR EXCHANGE—EASTERN FOR CALIFORNIA OUR SPECIALTY. LANGDON & LANGDON, 705 Grant Bldg. A5655.

FOR SALE—3600 ACRES OF CUT OVER LAND in South Mississippi, 400 acres in cultivation; $6 per acre, terms reasonable. Write W. L. SELSER, Hattiesburg, Miss.

FOR EXCHANGE—EQUITY IN SACRAMENTO City home for L. A. property, city or country. Address X, box 132, TIMES OFFICE.

FOR EXCHANGE — CHOICE SALT LAKE CITY real estate for Los Angeles or vicinity. 334 CONSOLIDATED REALTY BLDG. F7144.

FOR EXCHANGE—WE MAKE A SPECIALTY OF exchanges; particularly California for eastern. A5027. 451 I. W. HELLMAN BLDG.

GOVERNMENT LAND—

FOR SALE—RELINQUISHMENT, QUARTER SECtion good fruit land, 1½ miles from railroad, north side Antelope Valley. Three wells on adjoining quarter. Write J. I. SOPP, Mojave, Cal.

GOVERNMENT LAND—

HOMESEEKERS, I CAN LOCATE YOU ON THE best 160 acres of land in California for $160; 80 acres under cultivation. Act quick. Address W. box 197, TIMES OFFICE.

ARIZONA STATE LANDS— $3 per acre, 5 per cent. cash, balance 38 years. See FEN S. HILDRETH CO., 412 Haas Bldg.

ORANGE & LEMON GROVES— For Sale, Exchange, Wanted.

FOR SALE—12 ACRES EUREKA LEMONS AND Valencia oranges; with water stock; midway San Gabriel and Whittier; four-room house and barn; all kinds of deciduous trees; ornamental trees and shrubbery; trees healthy and nearly all in full bearing. Price is right. Address W, box 61, TIMES OFFICE.

FOR SALE — ORANGE GROVE, 13 ACRES, navels and Valencias, palms, fine for gentleman's home. A No. 1 soil and water stock. Price $30,000; $5000 mortgage. Will take second mortgage of $5000 and $5000 in exchange. No agents. Address V, box 270, TIMES OFFICE.

FOR EXCHANGE — 100-ACRE ORANGE GROVE, one-third navels, balance Valencias. Want far eastern, Buffalo, Rochester, Syracuse or New York City preferred. Owner, 832 UNION OIL BLDG. F6697.

POULTRY RANCHES— For Sale, Exchange, Wanted.

FOR SALE— SNAPS IN CHICKEN RANCHES. We have three very desirable ranches. Unlimited market at your door for chickens, ducks, rabbits, eggs, etc. No. 1 bungalow on ¾-acre, right on Pacific Electric car line. No. 2 bungalow on ½-acre, a stone's throw from red car stop. No. 3 bungalow on nearly ½ acre, snap, on both yellow and red car lines. They will be sold at snap prices for quick sale. Make your own terms. This property will increase fast in value on account of factories now there and opening up for work. See MR. SNOOK, El Segundo Land & Improvement Co., 315 Merchants National Bank Bldg.

FOR SALE—CORNER ACRE, CHICKEN RANCH, southwest, 2 blocks from 2 car lines; fine view, good soil, east front, gas, water, electricity, fruit, garden, hens, baby chicks, incubators, furniture; easy terms. Address W, box 106, TIMES OFFICE.

HOTELS, ROOMING HOUSES— For Sale, Exchange, Lease, Wanted.

FOR SALE— $350 per month net profit. That's what this hotel will pay you. BRICK BUILDING. 86 rooms, new and modern, automatic elevator, steam heat, hot water, private telephones. Located near 8th and Hope sts. Right downtown. This proposition will stand strict investigation. Will sell furniture and lease on terms or exchange for good real estate. ALBERT T. ALLEN, Exclusive Agent, FLACK REALTY COMPANY, 733 S. Hill st. 10695. Main 2226.

TO LET—325 SOUTH BUNKER HILL, ONLY three minutes' walk from 4th and Broadway; house of 15 rooms; also cottage of 6 rooms in the rear to be leased to one party for rooming and light housekeeping. Everything is in first-class condition. Unfurnished. PHONES, South 5967 or F7484.

FOR SALE—AWFUL SACRIFICE. 44 rooms, rent $125 month, lease, close to Ninth and Flower, nicely furnished; today's big special, price $750. KEYSTONE CO., 657½ S. Hill.

FURNITURE AND LEASE, 40 ROOMS, ONLY hotel in Upland, 4000 inhabitants, commercial, automobile, tourist and local trade, good rates; splendid condition; on Santa Fe, Pacific Electric, State highway, Foothill boulevard. Special reasons, sacrifice, for less than $2000; rent $75. J. H. PAINTER, Upland.

FOR SALE—25 SINGLE ROOMS, RUNNING water, extra well furnished; rent $75 month, lease; good transient, money getter, close to Sixth st., price $557; why delay? See KEYSTONE CO., 657½ S. Hill.

FOR LEASE — MODERN ROOMING-HOUSE, IN Modesto, centrally located, 12 single rooms, four 3-room and two 2-room apartments. For particulars address box 568, MODESTO.

FOR SALE—BIG SACRIFICE, 19 ROOMS, LOVELY furniture; rent $60 month, near Fifth st., money maker, price $350; get this bargain at KEYSTONE CO., 657½ S. Hill.

FOR SALE—MUST SELL BY THE FOURTH, 14-room brick, running water, good furniture, west side, fine location, all rented. BARGAIN. BLOOM, 604 Washington Bldg.

WANTED — AVOID VEXATIOUS DELAYS BY telephoning your Sunday ads to The Times Friday or early Saturday.

APARTMENT HOUSES— For Sale, Exchange, Lease, Wanted.

FOR SALE—FURNITURE 16 ROOMS, APTS., solid mahogany, fumed oak, golden oak; rosewood, large leather rockers and chairs, cabinet sewing machine; beautiful piano, rent of house only $40, income $160 per month; will sacrifice all for $800, must be sold by Saturday, May 6. Call 433 S. FREMONT AVE. Owner, A9112.

FOR SALE—ONE OF THE BEST-PAYING SMALL apartment-houses in Los Angeles; class A, brick building, completely furnished; Westlake; doing a fine business and pays a good return on money invested. Address N, box 170, TIMES OFFICE.

FOR SALE—HOTEL AND APARTMENT-HOUSE, one of the best locations in the city, practically full, furnishings cost over $40,000. Will sell for $16,000 if taken at once. Address S, box 108, TIMES OFFICE.

FOR EXCHANGE—$50,000 APARTMENT-HOUSE, income $7000. Want Valencia grove. MR. TAYLOR, 63927, Main 4967.

FOR EXCHANGE— Business Property.

FOR EXCHANGE— Large corner, 100x104, between Grand and Figueroa. Owner will take $8000 mortgage, balance clear acreage or residence lots. Moderate income, ripe for apartments; inside property adjoining improved with 3-story building. POTTER, 60051.

FOR EXCHANGE—FINE NEW BUILDING OF 2 stories, being 4 flats of 4 rooms each, on West 40th place, just east of Vermont ave. Rents for $80 month. Will accept smaller piece of property, ranch, house and lot or lot or any good clear property. MATTHEWS & MATTHEWS, 426 Washington Bldg. Main 3535.

FOR EXCHANGE— Houses.

FOR EXCHANGE—BY OWNER, THREE-STORY house, 12 apartments on Trolleyway, Venice, modern, furnished and paying well. Small bank loan, 6 per cent. Cash value $15,000. Want stock ranch of same value. I may clear mortgage if necessary. Give full description of your property and location or no attention paid. Address X, box 82, TIMES OFFICE.

FOR EXCHANGE— 8-ROOM MODERN HOUSE. Lot 50x150, high and sightly location; Highland Park, bank loan of $2000; 3 years, at 7 per cent., want clear lot, value $2000. C. H. FINLEY, owner, 406 Van Nuys Bldg. A2159.

FOR EXCHANGE— Beautiful home, price $25,000. Owner wants orange grove to same value. D. E. THOMPSON, LEO G. MACLAUGHLIN CO., Pasadena.

FOR EXCHANGE—NICE MODERN 5-ROOM BUNgalow, large lot, northeast Los Angeles, high and dry, for bungalow of equal value in Southwest, West or South, value $2600. Owner. Address X, box 161, TIMES OFFICE.

FOR EXCHANGE—OR SALE—NEW 7-ROOM bungalow in beautiful Glendale near foothills, 600 feet from car line. Price $3300, with terms, or take lot as first payment. H. L. MILLER CO., 409 Brand blvd., Glendale. Both phones.

FOR EXCHANGE—WHAT HAVE YOU IN EXchange for a $1200 equity in house and lot, fronting two streets, located Marmion Way. Address L, box 476, TIMES BRANCH OFFICE.

FOR EXCHANGE—NEAT AND BEAUTIFUL 5-room bungalow in Highland Park, near Branch Library. Will accept vacant lot or house and lot in other location. MATTHEWS & MATTHEWS, 426 Washington Bldg. Main 3535.

FOR EXCHANGE—5 AND 6-ROOM NEW AND modern bungalows in the best location in the city for lots or grocery stock. DUBOSE, F2203. Main 6785.

FOR EXCHANGE— Lots.

FOR EXCHANGE— $27,000 worth well located lots, near Orange Grove ave., Pasadena, West Side. Owner wants home to value. D. E. THOMPSON, LEO G. MACLAUGHLIN CO., Pasadena.

FOR EXCHANGE—EQUITY OF $900 IN A LOT on Huntington drive, 50x140 to alley, for a 2 or 4-seated auto. MOHR, 202 Stimson Bldg.

FOR EXCHANGE— Suburban Property.

FOR EXCHANGE— 5 ACRES AT GARDENA. With 5 shares of water, mortgage $2000, 3 years, at 7 per cent.; want clear house, value $3500, etc. C. H. FINLEY, owner, 406 Van Nuys Bldg. A2159.

FOR EXCHANGE—5 ACRES "ROSECRANS" BEtween city and sea. Fast growing district. Mortgage $1500. Want clear property. Address X, box 105, TIMES OFFICE.

FOR EXCHANGE— Beach Property.

FOR EXCHANGE — SACRIFICE. WHAT HAVE you to offer for $445 in valuable lot in Wilmington? $1305, due now, may get time extended. Address W, box 193, TIMES OFFICE.

FOR EXCHANGE— Country Property.

FOR EXCHANGE—IMPROVED AND UNIMPROVED alfalfa and deciduous fruit land, high altitude, abundance water, very level, clear, want city or stock merchandise to $50,000. Owner, box 248, BURBANK, Cal.

FOR EXCHANGE— Real Estate, Miscellaneous.

FOR EXCHANGE—BETWEEN 6 AND 9 … Saturday evenings The Times' telephone board is swamped with "Want ads." Avoid delay by telephoning your Sunday ads Friday or early Saturday.

FOR EXCHANGE—OUR COMBINED EX… lists make the largest in California. … trade your property anywhere. I. H. … MAKER or ARTHUR H. BAILEY, 705 Story … F6331—Main 6331.

FOR EXCHANGE — MERITORIOUS PRO… everywhere, submit your offerings. LINE… 927 Story Bldg. 64105.

FOR EXCHANGE — BEN WHITE WI… change your present property. 304 … BLDG., Second and Spring. Member L.A. …

BUSINESS INVESTMENTS—

INVESTMENT— OPPORTUNITY EXTRAORDINARY. Local manufacturing company, officered … residents, which has made a remarkable … despite the unfavorable conditions the … years and is now clearing handsome … fers a small block of stock for sale … sion of the business. Reputation … Margins unusually large. More business … than can be handled to advantage. … tunity for investment such as seldom … not a speculation, but a safe, co… investment, free from risk and worthy … gation. Bank references. For appoint… MANAGER. Home F4168.

A SPLENDID OPPORTUNITY TO GET … A LIVE PROPOSITION AND GET … TURNS ON A SMALL INVESTMENT … TO INCREASE OUR PLANT TO MEET … OF OUR PRODUCT. INVESTIGATE AND … VINCED. ADDRESS K, BOX 504, … BRANCH OFFICE.

WE ALL WANT TO MAKE QUICK … Oatman offers that opportunity; we … nish absolutely reliable information at … to you; we have nothing to sell. Add… appointment, LC, box 515, TIMES BRAN… FICE.

FOR SALE—THE CREAM OF OATMAN, … property, adjoining famous Tom Reed Mining Company, $1500 gives you 75,000 … pre-organization stock on board of direct… real mining men, who are successful lead… dress L, box 480, TIMES BRANCH OFF…

ACTIVE PARTY WILL INVEST $1000… established business with services. … box 409, TIMES BRANCH OFFICE.

PARTY WITH $5000 TO $10,000 WA… enter established manufacturing busin… dress L, box 478, TIMES BRANCH OFF…

THOUSANDS OF PEOPLE endeavor to telephone ads to The T… same time Saturday evening. Do it F… early Saturday and avoid confusion.

BUSINESS CHANCES— Of Many Kinds Unclassified

$825—BUYS GROCERY DOING $25 DAILY, … $12. $1200—For grocery doing $40; rent … ing-rooms. $3000—Buys grocery that made net $… year. $2000—Buys basket grocery clearing $… These are strictly cash groceries and … makers. SECURITY REALTY CO., 608 Hibernian …

STATE RIGHTS FOR CORRELENE, … world's best cleaning and polishing … will be offered on the most liberal … secure your state at once; the sales … duce for you a permanent income; … will satisfy. You deal direct with … and patentee. W. J. HILL, 130 W. … Los Angeles, Cal.

FOR SALE—RESTAURANT, THIRD AND … best location in city, this proposi… never been on the market before, and … owner retires from business will make … tractive proposition to any one conside… business; cash or terms. Low rental, … owner. 313 S. MAIN.

FOR SALE—CORNER GROCERY DOING … business, fine location, no soliciting or … a good chance for man and wife; on … disagreement between partners this … be sold at once, and will sacrifice the … 556086, MAIN 1157.

GRAND CHANCE FOR MAN WITH $1500 TO … come associate of physician who … California for full line of popular reme… advertising features. Phone HOME … nings 5 to 7.

FOR SALE—ONE OF THE BEST REAL … offices and fire insurance agencies in … on account of being heavily interested in … line of business. Proposition stands stri… vestigation. 724 INVESTMENT BLDG.

FOR SALE — MEN'S FURNISHINGS, … stock, good location, and $15 rent; … large apartment building, you can add … and cleaning. $350 cash, balance … after 4 p.m., 903 E. SEVENTH ST.

FOR SALE — CLEANING, PRESSING AND renovating shop, a money-maker, … buyer business, cheap rent. 1102 W. … WAY, Glendale, Calif.

FOR SALE — RESTAURANT, UNUSUAL … tunity. Fixtures cost $500. Will … free and clear. Large store, low rent … lease. Located, 807 S. SPRING ST.

WAKE UP AND START A BUSINESS … make money at, with little expense … the outfit, an electric churn. Will … cheap, part terms. Call and investigate … MAPLE AVE.

FOR SALE—THE COSY INN CONFECT… ice cream, 1549 Lake Shore ave., … good corner, near Keystone Film … Edendale car, get off at Berkeley st. … ductor.

TO LET—COMPLETE RESTAURANT AND … bedrooms, old stand, fine location, … and First ave., rent $35 per month … premises or of JOHN COMBE, 1825 La … Hollywood. Tel. 57109.

MEAT MARKET FIXTURES. SEE THE … 208 W. 8th st. They are being … business of about $25 per day. Rent … You can have business and location … remove the fixtures. Price $500.

TO LET—MOVING PICTURE THEATER … equipped, fine location, in city, $50 … 292 seats. Room 6, Open Sunday, … THEATER BLDG., 337 S. Main st.

BEST 500-SEAT 5c MOTION PICTURE … in Los Angeles, rent only $75, 5-year … clearing over $50 per week. SECURITY CO., 603 Hibernian Bldg.

FOR SALE — A BARGAIN, GROCERY … with or without market, goods 80 … 30 cents on the dollar; sales $40 per … 804 E. SEVENTH ST. A9846.

BE AN EXCEPTION— Don't wait until the last moment to … your Sunday ads to The Times. Do it F… early Saturday.

DAIRY LUNCH, DOING BIG CASH … Will take experienced partner. Big … assured; very low expenses. Modern … Choice location. Call 208 DELTA BLDG.

TO LEASE — MOTION PICTURE THEA… good location, west side, seats 500, … ped, very reasonable to right party; … 1344 S. HOOVER.

TELEPHONE "WANT ADS" for insertion in the Sunday Times … ordered before the rush of business … night.

FOR SALE—OR EXCHANGE—A-1 PAYING market, doing good business, will … for cash or exchange for good clear … See owner. Address X, box 6, TIMES …

CLEARS $100 EVERY MONTH, CASH, … grocery, center of LONG BEACH re… apartment-house district, nicely furnis… rent only $15. 208 DELTA BLDG.

SPLENDID OPENING FOR GROCER, … restaurant, etc., etc., at Hermosa Beach … trally located stores to let. Low rent … HANEMAN REALTY CO., 905 Haas Bldg.

FOR SALE—POPCORN CRISP CANDY … can be used anywhere; must sell … Wednesday; cost $200; will sacrifice for … half. LUDLOW, 220 Boyd st., third …

SNAP—GROCERY; GOOD CASH LOCATION … sell; small amount of cash will handle … Phone VERMONT 4170.

FOR SALE — BUTTERMILK STAND … rent, paying good, have to leave to … of mining property. Call 936 HOLLIN… BLDG. HOLT.

BAKER'S BRICK OVEN, SHOP AND … rent, $10 month. Apply E. REINHA… W. Jefferson st.

FOR LEASE OR SALE—LYON SPRINGS … will pay you to investigate. Add… SPRINGS, Nordhoff, Calif.

SECOND-HAND SHOWCASES, ONE ENTIRE … of bargains. See WEBER'S SHOWCASE FIXTURE CO., 316-320 S. Los Angeles …

FOR SALE—IT'S A SNAP, CIGAR STAND … will buy on first sight. See Owner … FOURTH ST.

FOR SALE—2 BILLIARD, 3 POOL TABLES immediately by cash or change for … alleys. 252 EAST FIRST ST.

FOUR 9-FOOT WELLINGTON POOL … like new; complete outfit goes for $… 1425 WEST 24TH ST.

FOR SALE—LUNCH ROOM, $700 CASH … fine business, over $50 per day; … 1029 3RD ST., San Bernardino, Cal.

FOR SALE—CHEAP, NEATEST CORNER … cery in Los Angeles, elegant new fixtures … fresh stock. Investigate. Phone SOUTH …

FOR SALE—AUTOMATIC CARD PR… complete outfit nearly new at a … 424 WEST SIXTH STREET. Main …

FOR RENT — FIRST-CLASS FRUIT … busy corner. Apply southeast corner … and BROADWAY, quick.

DON'T PROCRASTINATE. Telephone your Sunday ads to The Times … or early Saturday.

REAL ESTATE OFFICE, GOING EAST … desk, etc., and listing, for $50. … Address LC, box 580, TIMES BRANCH …

FOR SALE—OR EXCHANGE—FULLY … garage, machine shop. Phone … Will sell at invoice.

BAKERY FOR SALE — FINE LOCATION … proposition to right party. HOME …

FOR SALE—GOOD PAYING LUNCH … cigar stand. CALL 29045.

FOR QUICK ACTION DROP ANSWERS … Times "Liners" in Times' letter … downtown office buildings. The … of the boxes are printed in … column of The Times "Liner" …

FOR EXCHANGE— Real Estate, Miscellaneous.

FOR EXCHANGE—BETWEEN 6 AND 9 O'CL... Saturday evening The Times' telephone ... board is swamped with "Want ads." Avoid ... by telephoning your Sunday ads Friday ... early Saturday.

FOR EXCHANGE—OUR COMBINED EXCHANGE lists make the largest in California. We trade your property anywhere. I. H. ... MAKER or ARTHUR H. BAILEY, 705 Story ... F7031—Main 4331.

FOR EXCHANGE — MERITORIOUS PROP... everywhere; submit your offerings. LINGLE, 927 Story Bldg. 64165.

FOR EXCHANGE — BEN WHITE WILL change your present property. 304 ... BLDG., Second and Spring. Member L.A.R...

BUSINESS INVESTMENTS—

INVESTMENT— OPPORTUNITY EXTRAORDINARY.

Local manufacturing company, offered by residents, which has made a remarkable ... despite the unfavorable conditions the past ... years and is now clearing handsome profits ... fers a small block of stock for sale for ... sion of the business. Reputation estab... Margins unusually large. More business in ... than can be handled to advantage. An ... tunity for investment such as seldom off... not a speculation, but a safe, conse... investment, free from risk and worthy ... gation. Bank references. For appointment ... Address X, box 215, TIMES OFFICE.

MANAGER. Home F4163.

A SPLENDID OPPORTUNITY TO GET IN A LIVE PROPOSITION AND GET BIG RETURNS ON A SMALL INVESTMENT WE ... TO INCREASE OUR PLANT TO MEET DE... OF OUR PRODUCT. INVESTIGATE AND BE ... VINCED. ADDRESS K, BOX 504. TIMES BRANCH OFFICE.

WE ALL WANT TO MAKE QUICK MO... Oatman offers that opportunity; we can ... nish absolutely reliable information ... to you; we have nothing to sell. ... appointment, LC, box 515, TIMES BRANCH OFFICE.

FOR SALE—THE CREAM OF OATMAN, ... property, adjoining famous Tom Reed Mining Company, $1500 gives you 75,000 ... pre-organization stock on board of directors ... real mining men, who are successful leaders ... dress L, box 480, TIMES BRANCH OFFICE.

ACTIVE PARTY WILL INVEST $1000-$3000 ... established business with services. Address ... box 409, TIMES BRANCH OFFICE.

PARTY WITH $5000 TO $10,000 WANTED ... enter established manufacturing business ... dress L, box 478, TIMES BRANCH OFFICE.

THOUSANDS OF PEOPLE endeavor to telephone ads to The Times ... same time Saturday evening. Do it Friday ... early Saturday and avoid confusion.

BUSINESS CHANCES— Of Many Kinds Unclassified

$825—BUYS GROCERY DOING $35 DAILY, ... $12.
$1200—For grocery doing $40; rent $35 ...
$2000—Buys grocery that made net $3200 ... year.
$2000—Buys basket grocery clearing $150 ... These are strictly cash groceries and ... makers.
SECURITY REALTY CO., 603 Hibernian ...

STATE RIGHTS FOR CORRELENE, world's best cleaning and polishing com... will be offered on the most liberal ... secure your state at once; the sales should ... done for you a permanent income; the ... will satisfy. You deal direct with the ... and patentee. W. J. HILL, 130 W. ... Los Angeles, Cal.

FOR SALE—RESTAURANT, THIRD AND ... best location in city, this proposition ... never been on the market before, and ... owner retires from business will make ... tractive proposition to any one consider... business; cash or terms. Low rental, lease ... owner. 313 S. MAIN.

FOR SALE—CORNER GROCERY DOING ... business, fine location, no soliciting or de... a good chance for man and wife; on account ... disagreement between partners this place ... be sold at once, and will sacrifice the ... 556962. MAIN 1157.

GRAND CHANCE FOR MAN WITH $1500 TO ... come associate of physician who can ... California for full line of popular remedies ... advertising features. Phone HOME 5236 ... mornings 8 to 7.

FOR SALE—ONE OF THE BEST REAL ES... offices and fire insurance agencies in this ... account of being heavily interested in ... line of business. Proposition stands strictest ... investigation. 724 INVESTMENT BLDG.

FOR SALE — MEN'S FURNISHINGS, $1150 ... stock, good location and $15 rent; ... large apartment building, you can add ... $350 cash, balance terms. ... after 4 p.m., 2888 E. SEVENTH ST.

FOR SALE — CLEANING, PRESSING AND ... renovating shop, a money-maker, ... larger business, cheap rent. 1102 W. ... Glendale, Calif.

FOR SALE — RESTAURANT, UNUSUAL ... tunity. Fixtures cost $500. Will take ... and clear. Large store, low rent, ... Located 807 S. SPRING ST.

WAKE UP AND START A BUSINESS ... make money at, with little expense ... outfit, an electric churn. Will ... loan, part terms. Call and investigate ... MAPLE AVE.

FOR SALE—THE COZY INN CONFECTIONERY, ice cream, 1549 Lake Shore ave., ... good corner, near Keystone Film Co. ... Edendale car, get off at Berkeley st. ... Doctor.

TO LET—COMPLETE RESTAURANT AND ... bedrooms, old stand, fine location, ... Fifth ave., rent $25 per month. ... of JOHN COMBE, 1825 La Bre... Hollywood. Tel. 57160.

MEAT MARKET FIXTURES. SEE THEM ... 209 W. 6th st. They are being ... of about $25 per day. Rent ... can have business and location ... remove the fixtures. Price $500.

TO LET—MOVING PICTURE THEATER, ... equipped, fine location, in city, $50 ... Room 6. Open Sunday. ... THEATER BLDG., 537 S. Main st.

... 500-SEAT 5c MOTION PICTURE THEATER ... rent only $75, 5-year ... over $50 per week. ... SECURITY CO., 603 Hibernian Bldg.

FOR SALE — A BARGAIN, GROCERY ... with or without market, goods 80 cents ... cents on the dollar; sales $40 per day ... E. SEVENTH ST. A9840.

... AN EXCEPTION— Don't wait until the last moment to ... Sunday ads to The Times. Do it Fri... early Saturday.

DAIRY LUNCH, DOING BIG CASH BUSINESS, will take experienced partner. Big ... very low expense. Modern equip... location. Call 208 DELTA BLDG.

... LEASE — MOTION PICTURE THEATER, good location, west side, seats 500, fully ... very reasonable to right party; ... S. HOOVER.

TELEPHONE "WANT ADS" for insertion in the Sunday Times should ... before the rush of business ...

FOR SALE—OR EXCHANGE—A-1 PAYING ... market, doing good business, will ... cash or exchange for good clear ... owner. Address X, box 6, TIMES ...

CLEARS $100 EVERY MONTH, CASH, ... grocery, center of LONG BEACH residence ... apartment-house district, nicely furnished ... rent only $15. 208 DELTA BLDG.

SPLENDID OPENING FOR GROCER, BU... restaurant, etc., etc., at Hermosa Beach ... located stores to let. Low rent ... NEMAN REALTY CO., 905 Haas Bldg.

FOR SALE—POPCORN CRISP CANDY ... can be used anywhere; must sell ... Sunday; cost $300; will sacrifice for ... LUDLOW, 220 Boyd st., third ...

FOR SALE—GROCERY; GOOD CASH LOCATION; small amount of cash will handle this ... VERMONT 4170.

FOR SALE — BUTTERMILK STAND, ... paying good, have to leave to ... mining property. Call 826 HOLLINGSWORTH BLDG. HOLT.

BAKER'S BRICK OVEN, SHOP AND STORE, $10 month. Apply E. REINHARDT, ... Jefferson st.

FOR LEASE OR SALE—LYON SPRINGS, ... will pay you to investigate. Address ... Nordhoff, Calif.

SECOND-HAND SHOWCASES, ONE ENTIRE ... bargains. See WEBER'S SHOWCASE & FIXTURE CO., 816-330 S. Los Angeles st.

FOR SALE—IT'S A SNAP, CIGAR STAND, ... will buy on first sight. See Owner, ... FIFTH ST.

FOR SALE—3 BILLIARD, 2 POOL TABLES, ... immediately by cash or change for ... 252 EAST FIRST ST.

FOR 9-FOOT WELLINGTON POOL TABLE, ... new; complete outfit goes for $600, ... WEST 24TH ST.

FOR SALE—LUNCH ROOM, $700 CASH, ... business, over $50 per day; ... 33RD ST., San Bernardino, Cal.

FOR SALE—CHEAP, NEATEST CORNER ... city in Los Angeles, elegant new fixtures, ... stock. Investigate. Phone SOUTH ...

FOR SALE—AUTOMATIC CARD PRESS ... complete outfit nearly new at a big ... WEST SIXTH STREET. Main 1536.

FOR RENT — FIRST-CLASS FRUIT STAND ... corner. Apply southeast corner ... BROADWAY, quick.

DON'T PROCRASTINATE. Telephone your Sunday ads to The Times ... early Saturday.

REAL ESTATE OFFICE, GOING EAST, ... and furniture, etc., and listing, for $50. Rare ... Address LC, box 580, TIMES BRANCH OFFICE.

FOR SALE—OR EXCHANGE—FULLY EQUIPPED garage, machine shop. Phone BURBANK ... sell at invoice.

BAKERY FOR SALE — FINE LOCATION, proposition to right party. HOME phone ...

FOR SALE—GOOD PAYING LUNCH ... cigar stand. CALL 28045.

QUICK ACTION DROP ANSWERS TO Times "Liners" in Times' letter boxes ... downtown office buildings. The locations of the boxes are printed in the ... column of The Times "Liner" section.

Classified Liners.

BUSINESS CHANCES— Of Many Kinds Unclassified

... ON ACCOUNT OF THE DEATH OF ... child, who was murdered by some ... party less than 100 feet from my home ... place of business on the evening of April 7, ... I have decided to retire from business in ... of Santa Barbara, and am therefore of... my well-established grocery and bakery, ... for sale; I have a fine business, ... at 702 Anacapa st., one block ... st.; rent very reasonable; the bakery ... equipped with two ovens, etc. Will also ... stock, horses, wagons, in fact every... desiring a good, profitable business. ... inquire C. MAGGIANTI, 702 Anacapa ...

... HAVE ESTABLISHED A NEW BUSINESS ... find that my two partners cannot ... of their time, both having other ... Want a partner, man or woman, with ... to take over their interests and look ... inside work so as I may follow up ... the inquiries coming in from our ... An excellent opportunity and one ... will stand a thorough investigation. Prin... agents don't waste your postage. For ... Address X, box 215, TIMES OFFICE.

HAVE INVENTED AND RECEIVED U.S. PATENT for an automobile auxiliary; after exhaustive tests and demonstrations Chicago underwriters have contracted to finance; I need $1000 at once to form Delaware corporation to meet underwriters' requirements; to the party furnishing ... your gain will be ten fold in short ... a clean cut "open, above board" deal, ... exceptional opportunity for a prudent in... Phone SOUTH 3814W.

... SALESLADY WANTED FOR OPENING ... store in the Brack Shops with ... line in knit sport coats, bathing ... sweater coats. Must have $500 to ... invest and will back up to same ... very good opportunity for a live sales... with a little money to make herself in... Address K, box 536, TIMES BRANCH ...

... WE HAVE ON HAND A FEW OF ... handy telephone attachments, which are ... used in connection with coupon books ... cents each, the coupons being re... to classified advertising in THE TIMES. ... $300 or Home 10391, and our repre... will call and attach the "REDI... collecting at the same time for the ... delivered. One "Rediphone" only will be ... to each customer.

... BEST RESTAURANT PROPOSITION ... California, now doing excellent business, ... almost double inside next 6 months; ... sanitary dining-room and kitchen; ... long lease, very cheap rent; will ... investigation; for further particu... P. O. box 72, HOLLYWOOD STA... Los Angeles.

... ONE OR TWO AMBITIOUS YOUNG ... join me on a prospecting trip to ... and Atolia, on the Mojave Desert; have ... auto and outfit; prefer man with ... mining experience, and not afraid ... this is a chance to make some big ... if you are broke don't answer. Address ... HOLLYWOOD.

... CANDY KITCHEN AND ICE CREAM ... established 4 years, good trade, clears ... and over per month, reason for ... is sick. Would take $2500. Will ... in trade. Must be clear. Address ... TIMES OFFICE.

... VACANT STORES, FINE LOCATION ... kind of business, grocery store taken, ... for druggist, confectionery, light ... Would be willing to go in partner... any one understanding business. Phone ...

... HOBART RANCH DAIRY, 19 HEAD ... wagons, horses, all buildings and 2½ ... all dairy appliances; good retail milk ... Santa Fe ave. car, off at E. 20th st. ... east to HOBART RANCH DAIRY.

... WILL SECURE HALF INTEREST IN DE... proposition, have factory agency ... Desk Outfit, every office needs one; ... department stores should handle; cost ... retail $5.50. Biggest value ever. Ad... 500 E. Pico st.

... OPPORTUNITY WANTED TO HEAR ... who has 3 or 4 pool tables for ... in connection with good saloon; 2 ... Address THE THOUSAND ... 643 Third st., San Bernardino, Cal.

... PROPOSITION, CIGAR STAND, LOCATED ... transfer corner, all stock, no fix... low expenses. A good sale ... $5 a day. Particulars, 208 ... BLDG., 426 S. Spring.

... MAN DESIRING PARTNERSHIP IN ... manufacturing business; must be able ... workshop, collections, etc. ... required. Particulars 744 N. ...

... SACRIFICE, BEST LOCATED ... cafe with liquor license to be ... in the city; receipts Sunday were over ... to Chicago, part cash, part ... CO., 603 Hibernian Bldg.

... PAYING, WELL-ESTABLISHED ... clearing over $200 a month. Must ... best offer will be accepted. ... Apply 1643 MORTON.

... PAYING $150 ABOVE EXPENSES; ... and wife can handle; can be made to pay ... cash, no installments. Address W, ... TIMES OFFICE.

... MAN FOR HALF INTEREST IN WELL ... paying automobile business. Good ... No speculators wanted. Phone ... after 7 evenings.

... RESTAURANT, HAVE HAD THIS ... five years, would like a change, $100 ... BILLY'S LUNCH ROOM, Gar...

... MOTION PICTURE THEATER, SEATS ... rental, a money maker, $6000 buys ... SECURITY CO., 603 Hibernian Bldg.

... BEST GROCERY IN TOWN, ALL OR ... interest to a frontman; want man to ... other business. PHONE 20362.

... SERVICES, CASH OR TERMS, BUYS ... the finest established and known busi... city. CARD, 201 Grant Bldg.

... GROCERY; GOOD CASH LOCATION; MUST ... small amount of cash will handle this. ... VERMONT 4170.

BUSINESS CHANCES— Wanted and Miscellaneous.

... I WILL BUY AND PAY CASH FOR ... stock of merchandise of every descrip... goods, shoes, gents' and ... furnishings, jewelry, etc. Phone ... Broadway 5150.
SALM BEHREND,
320 Citizens National Bank Bldg.

... TO BUY RETAIL BAKERY, CITY, ... or beach town. Address K, box 393, ... BRANCH OFFICE.

... HAVE YOU A GOOD LOCATION FOR ... with brick oven? WEST 5975.

... quick action drop answers to Times ... in Times' letter boxes in down... office buildings. The locations of ... are printed in the first col... of the Times "Liner" section.

... All Sorts.

... MY STOCK OF $3000 IN A ... valuable land near Lc An... $3000 for same. Will consider an ... objection to assuming if value is ... have you? Address PJ, box 439, ... BRANCH OFFICE.

... AN INTEREST IN A MINING ... an automobile for use in developing ... for some one. Have samples ... Address X, box 149, TIMES OFFICE.

... WHAT HAVE YOU IN EX... for $1200 equity in house and lot ... streets, located Marmon way; light ... preferred. Address L, box 475, ... BRANCH OFFICE.

... I HAVE CLEAR LOTS, AUTO... also 2 lots and small house, ... have no more use for it than the ... Call and see me and we can ... THORKELSON, 922 Van Nuys Bldg.

... ANY NUMBER OF 17 CLEAR ... for 5-passenger auto. Address TY, ... TIMES BRANCH OFFICE.

... SOLITAIRE DIAMOND RING, ... $125, and solid gold Waltham watch; 21 ... or piano. Phone after 7 p.m., ...

... 2 TON WHITE TRUCK PLAT... good condition, new tires. 429 ... BLDG. F1104; Main 1508.

MONEY TO LOAN— Real Estate and Improvements.

... LOANS ON REAL ESTATE, ... to $1000. First and second ... trust deeds; money same day; ... or title fee. Bring all papers ... EASTMAN, 606 Van Nuys Bldg.

... OR $10,000 AT 6 PER CENT. ... city real estate or suburban, quick ... no delay. Call Main 2165. MR. ...

... TO $50,000 ON CITY AND ... estate at current rates. McCONNELL & IRVINE, 835 Security Bldg.

... LOAN ON IMPROVED CITY PROP... 6 and 7 per cent., any amount. GOOD... CO., 2004 E. First st. 41800.

... 6 PER CENT., ON CITY IM... Prefer west side residence. ... MAIN 9397.

... MONEY ALWAYS READY, FIRST ... Quick action. DE LA PENA, 219 ...

... TO $25,000 CHOICE COUNTRY ... FRANK L. FRARY, 228 Van ... Main 3440. A3660.

... 7 PER CENT. APPLICA... principals wanted. HUNTSBERGER, ... Bldg. Broadway 4914.

... OR BEACH LOANS. CAMP... W. Hellman Bldg. Main 7778.

... $3000, $5000 and $6000 ... city property, 7 per cent. ... EVANTS, 504 Van Nuys. M. 2863.

MONEY TO LOAN— Real Estate and Improvements.

QUICK SHORT TIME LOANS— TO OWNERS OF REAL ESTATE.

If you own real estate, either clear or mortgaged, and want $50 to $500 for 30 days or a few months, we will place the money in your hands within 24 hours after you apply, at a very low rate, and on terms that are economical and convenient to you.

Our methods are new and modern, there being no title fees, commission, appraisement, recording fees or excessive charges of any kind.

WATERMAN & CO.,
904 Merchants National Bank Bldg.,
Corner Sixth and Spring sts.

WE WILL MAKE CONSERVATIVE LOANS ON real estate in Los Angeles and vicinity up to $50,000 at moderate rates. We loan our own capital and will give prompt and courteous attention to applications from owners.
WINTER INVESTMENT CO.,
1109 I. N. Van Nuys Bldg.,
F3583. Broadway 5906.

MONEY TO LOAN ON REAL ESTATE— Lots, residences, apartments, stores, flats, ranches.
IN SUMS OF $50 TO $50,000 AND UP.
Cash for first mortgages.
Straight building loans a specialty.
Interest at 6, 7 and 8 per cent. and up.
We act as brokers, placing very large loans.
Commission charged on every loan.
CONSOLIDATED MORTGAGE COMPANY,
426 Washington Bldg. Phone Main 3335.

6½ AND 7 PER CENT. AND NO COMMISSION charged on real estate first mortgage loans. We use our own money and act quickly on application. Amounts from $500 to $25,000. Los Angeles and vicinity.
THE JOHN M. C. MARBLE COMPANY,
Room 6, H. W. Hellman Bldg.
A2897. Main 592.

$25,000 TO LOAN— $500 TO $5000,
on second trust deeds, if you need money for escrow, taxes, interest, or to close real estate deal. Our own funds, no commission. Prompt action.
LAND MORTGAGE CORPORATION,
905 Trust and Savings Bldg. 6th and Spring.

MONEY TO LOAN—
MORTGAGES
LOANS } at current rates.
BUILDING LOANS
JOSEPH M. GORE CO.,
807-808 L. A. Investment Bldg.
Main 4161. Phones: Home F2012.

TO LOAN— Any amount up to $10,000 on first mortgage. We can give quick action. Terms very reasonable.
FARNSWORTH BROS.,
F1200. 1027 Van Nuys Bldg.

QUICK SHORT LOANS ON REAL ESTATE— $25 to $500, one or more months, first or second mortgage, no commission, no title fees, my own funds; money same day; repay as convenient, reducing interest; mortgages and trust deeds bought. SECCOMBE, 747 Title Insurance Bldg., corner Fifth and Spring sts.

WE CAN PLACE $25,000 IN AMOUNTS OF $5000 up on improved ranch lands between Covina, Corona, Ontario, and Perris; prompt attention and liberal appraisement.
RANSFORD LEWIS, with 210 Haas Bldg.
THOS. C. BUNDY & COMPANY, 60545, Bdwy. 5388.

MONEY TO LOAN— On improved city property. Or for building on easy terms of repayment.
STATE MUTUAL BUILDING & LOAN ASS'N,
223 S. Spring st.

MONEY TO LOAN—COUNTRY LOANS A SPECIALTY; also abundance for city loans, current rates, $2000 to $50,000. STRONG, DICKINSON & McGRATH, 1015 Marsh-Strong Bldg. 60195, Main 1273.

MONEY TO LOAN— For building or on improved real estate. Easy monthly repayment.
NO COMMISSIONS.
SOUTHERN CAL. LOAN ASS'N,
431 West 5th st.

TO LOAN—$150,000—CITY OR RANCHES. $500 TO $100,000, 6 AND 7 PER CENT. PROMPT REPORTS ON APPLICATIONS.
HUGH K. WALKER, JR. S. R. EARNEST,
S. R. EARNEST & COMPANY,
831 H. W. HELLMAN BLDG. A4757; MAIN 5555.

TO LOAN—$16,000, 8 PER CENT., FOR RANCH. $25,000, 6 per cent., for non-apt. income property. $1500, $5000, 7 per cent., for residential. F. C. PATTEE, 821 Story Bldg. Main 7468; 60521.

PRIVATE FUNDS FOR FIRST MORTGAGE, 3-year loans, 7 per cent. interest, any amount desired up to $15,000. Owners wishing to borrow on real estate security telephone 14289, BROADWAY 787.

WANTED — SOME APPLICATIONS FOR GOOD city, Hollywood or ranch loans. Plenty private money, 7 per cent. No charge for inspection, drawing papers or notary. F2544. 702 TRUST AND SAVINGS BLDG.

IMPROVE THAT VACANT LOT— We furnish the money and build you the building.
F4182. M. S. YEAGER, Main 72.
308 Trust & Savings Bldg.

TO LOAN—MONEY—ANY AMOUNT ON CITY OR country, current rates, quick action; least expense. Make application today.
Main 3604. FRED C. SMITH, F2729,
315 Marsh-Strong Bldg.

MONEY—TO LOAN—ANY AMOUNT ON VACANT or improved; building loans a specialty, current rates.
CHANDLER, CASSOU & CO.,
F3121. 504-505 Bradbury Bldg. Main 2715.

6 AND 7-PER-CENT. MONEY FOR RESIDENCES, flats, vacant city, near-by improved income country property. GREEN, 201 American Bank Bldg. A5042, Broadway 8121.

MONEY TO LOAN ON CITY OR COUNTRY REAL estate, improved or vacant at current rates. HAROLD E. ALLEN, 523 Security Bldg. F7278.

TO LOAN—MONEY ON CITY PROPERTY, ALfalfa and bean land. Owner, H. KELLNER, 1107 Story Bldg. 60982.

RANCH LOANS OUR SPECIALTY. $1000 TO $20,000. City, $250 to $40,000. CHAPPEL, 616 Lissner Bldg.

TO LOAN—FROM $1000 TO $10,000 ON CITY property. Address L, box 482, TIMES BRANCH OFFICE.

SEE US FOR QUICK SHORT LOANS ON VACANT lots; EXPERT REALTY COMPANY, room 412 Merchants Trust Bldg. Main 3926.

PRIVATE MONEY, LARGE OR SMALL AMOUNTS, first or second mortgages. MORTGAGE INVESTMENT CO., 411 Investment Bldg. 62299.

TO LOAN—PRIVATE MONEY ON REAL ESTATE, 7 per cent. Escrow same day. MR. SMITH, 508 Van Nuys Bldg. Main 1451. F3760.

MONEY LOANED—CONTRACTS AND MORTGAGES bought. ALBERT McCALL, 314 Bullard Block.

SEE FARNSWORTH BROS., 1027 VAN NUYS BLDG. Prompt attention. Specialty building loans.

FIRST AND SECOND MORTGAGE LOANS. Money waiting. ERNEST R. FAIR CO., 517 Grant Bldg. F6296.

PRIVATE MONEY, 5½ TO 7; CITY, COUNTRY or building loans. LOCKHART & SON, 731 H. W. Hellman Bldg. A2776, Main 5578.

$1800, 7 PER CENT., MONEY TO LOAN, OWNER. Also $600 and $300. BOTLE 78.

$3000, $8000, $10,000, $25,000 TO LOAN, 7 PER cent. HARRY JACKINS, 615 Union Oil Bldg.

MONEY TO LOAN— Salaries, Chattels and Collateral.

SALARY LOANS— FURNITURE.
We Defy Competition.
Borrow $20—You pay back $1.00 a week.
Borrow $30—You pay back $1.50 a week.
Borrow $50—You pay back $2.50 a week.
Borrow $100—You pay back $5.00 a week.
Money same day. Everything strictly confidential.
GIBSON & CO.,
Room 613, Broadway Central Bldg.,
424 S. Broadway.

MONEY LOANED—DIAMONDS, JEWELRY, 1 TO 2 per cent. Absolutely no other charges. Furniture, pianos, automobiles in storage. Lowest rate real estate. Reliable, 20 years in business. Loan own money. Bank references.
THEO. J. WELK,
206 Bradbury Bldg., Third and Broadway.
A2102, Main 8577.

DIAMONDS ARE SAFE LEFT WITH US— INTEREST 1 TO 2 PER CENT. PER MONTH. No other charges.
KUSEL LOAN CO. Established 14 years.
Private rooms. OUR REFERENCES,
ANY CITY BANK OR JEWELRY FIRM.
DIAMONDS kept HELLMAN Bank deposit vault.
306-7 STIMSON BLDG. THIRD AND SPRING.

IF YOU WANT A RELIABLE PLACE TO BORrow money in small amounts you will make no mistake by coming to us. Easy weekly or monthly payments. Let us tell you more about it at our office.
CENTRAL LOAN COMPANY,
509 Security Bldg., 510 S. Spring st.
Phones F6512, Main 4018.

QUICK CONFIDENTIAL LOANS ON EASY WEEKly or monthly payments plan to people owning a piano or household furniture. Call, phone or write. Hours 8 a.m. to 6 p.m.
FIDELITY LOAN COMPANY,
F3421. 529 Mason Bldg. Bdwy. 5171.
S.E. Cor. 4th and Broadway. Entrance 4th st.

TO LOAN—ON CHATTELS, 2 PER CENT. MONTH. Furnishings private homes preferred. Money same day. Easy payments. All business strictly private. A4378. Bdwy. 555. LOAN DEPT., 601 Union Oil Bldg.

QUICK, QUIET, PERSONAL, PRIVATE LOANS TO men or women who are housekeeping; lowest rates. Call and talk it over with us. MR. CRAWFORD, 703 Security Bldg. Phone 63300—Bdwy. 675.

HAVE PRIVATE MONEY TO LOAN ON AUTOmobiles. No publicity and you may use your car. See MR. VAUGHAN, 9 to 12 a.m., 1242 Citizens' National Bank Bldg. A5081.

PRIVATE MONEY LOANED ON AUTOMOBILES, furniture and ranch stock; any amount, easy terms. MR. SMITH, 508 Van Nuys Bldg. Hours 10 to 12:30. F3760, Main 1451.

MONEY LOANED ON DIAMONDS AND JEWelry. 402 Trust and Savings Bldg., 6th and Spring. W. L. WHEDON, Manager.

MONEY LOANED ON DIAMONDS, PEARLS, JEWelry, silverware, pianos, automobiles, etc. MARKWELL & CO., 590 Citizens' Bank Bldg.

SALARIED MEN AND WOMEN ACCOMMODATED without delay or publicity. SOUTHERN CREDIT CO., 411 O. T. Johnson Bldg.

LOANS ON DIAMONDS, JEWELRY, SILVERware, sporting goods, 2 per cent. No other charges. 205 UNION OIL BLDG.

LOAN ON DIAMONDS, CONFIDENTIAL. BANK references. FRITCH-LAUGHLIN, 710 Grant Bldg., Fourth and Broadway.

MONEY WANTED— Real Estate and Collaterals.

WANTED—MONEY ON FIRST MORTGAGES— $5500—5 years, 8 per cent. We are making a building loan of $5500, 5 years, 8 per cent., on lot 50x153, on Bellevue ave., between Carillo st. and Kensington drive, near Echo Park, to construct a fine large 2-story building of four flats, of 4 rooms each, and have taken first trust deed to Title Guarantee and Trust Company to secure 11 notes of $500 each; the value of this property when finished will exceed $11,000; we offer these notes separately. We recommend these notes as first-class security. Our name and reputation are behind them. We term them "Unit Loans," and have been making a great success in loans of this character, notably our $50,000 loan of 50 units of $1000 each on the "Hollywood Apartments," and $25,000 in 50 units of $500 each on "St. James Court," Hollywood, and also on other buildings. We are also now arranging for six other loans of $6000 each of 12 units of $500 each, on flats in the southwest and Hollywood.

$1250—3 years, 8 per cent., on lot 40x125, in Highland Park, near the branch library, with 5-room bungalow; value $2600.

$1800—3 years, 8 per cent., on lot 40x128, on W. 59th st., between Raymond and Normandie aves.; value $3600.

$2000—3 years, 8 per cent., lot 40x120, on the northeast corner Normandie and W. 59th st., with fine new 6-room bungalow and garage; value $4000.

$3750—3 years, 8 per cent., on lot 50x150, on the corner of White Oak and Shamrock aves., Monrovia, with fine 2-story house; value $7500.
MATTHEWS & MATTHEWS, a Corporation,
426 Washington Bldg. Main 3335.

WANTED—MONEY— $32,500 to $35,000, 3 years, 6½ per cent., on a lot on the west side of Hill near Third; 60.3x165; double frontage, Hill to Clay; cash value $75,000 (There will be no open cut, therefore no assessment.) For further particulars see W. W. Mines, of W. W. MINES & CO., 60475. 631 S. Spring st. Main 2875.

WANTED—$15,000 TO $30,000 ON STOCK OF corporation owning large body of acreage, within ten miles of Los Angeles. Ample security offered, which can be readily investigated. Note will be signed by business men of means and standing. Address JL, box 59, TIMES OFFICE.

WANTED—MONEY.
$22,000—3 YEARS, 7 PER CENT.
CLOSE-IN PROPERTY, DOWNTOWN DISTRICT.
VALUED AT $50,000.
WRIGHT-CALLENDER-ANDREWS CO.,
See HENRY W. MELLEN, LOAN DEPT.
403 S. Hill st. Phones 10745, Main 5040.

WANTED—MONEY, $1250, $1350, $1400, $1500, $1600, $2500, ON FIRST MORTGAGE, 7 PER CENT. THESE ARE SECURED BY NEW, MODERN BUNGALOWS, FIRE INSURANCE AND GUARANTEED CERTIFICATE OF TITLE WITH EACH LOAN. MR. BUCKLEY, 508 GARLAND BLDG. F2205, MAIN 6785.

WANTED—ON APPROVED REAL ESTATE. As such loans do not last long enough to advertise, you should keep in touch with us in order to secure the best opportunities. F. A. PATTEE & CO., 820-821 Story Bldg. Main 7468; 60521.

WANTED—$7500 FIRST MORTGAGE, 7 PER cent., 3 years. Large 220-foot close-in corner near Temple and Grand ave. Income approximately $100 per month on one-half improved.
POTTER, 60051.

WANTED—LOAN YOUR MONEY IN ARIZONA where prosperity is. We can place your funds on good security and big interest returns. Titles guaranteed. $1000 to $10,000; correspondence solicited. MINERS' TITLE & ESCROW CO., Kingman, Ariz.

WANTED—$20,000, 6½ PER CENT., CITY IMproved, value $50,000. Can deliver immediately.
A. E. SHINN & SON,
Phone A2448. 614 H. W. Hellman Bldg.

WANTED—WE HAVE APPLICATIONS THAT WILL stand bank appraisal, some have been passed on by banks, 6, 7 and 8 per cent. We want money direct. TORRENS TITLE, LAND & MORTGAGE CO. (Inc.) Fifth Floor, California Bldg. Main 957; A1204.

WANTED—$5000 FOR 3 YEARS AT 7, ON 640 acres, located in center of most productive land in this county. Close to good town, boulevard and railroad. Value $20,000. SAINT, Broadway 3344. F5997.

WANTED—$1250; ALSO $1500, FIRST MORTgage, Figueroa st. corner lot, valued double. Paved 100 foot street and sewer. Assessments all paid. HERMANN SCHRADER, 207 Grant Bldg.

WANTED—$1000 AT 7 PER CENT. On corner, 80x135, good 4-room home, bank holds same amount; wanted to pay them off. No agents. 13862. MR. HALEY. Main 2165.

WANTED — $10,000 BUILDING LOAN, LOT worth $20,000, 3 to 5 years, no commission paid. Address L, box 479, TIMES BRANCH OFFICE.

WANTED—$10,000 ON CHOICE IMPROVED CORner, valued $25,000; 117x180, with two 9-room houses and one 6-room house. DAVIS, 627 Story Bldg. 64105.

WANTED — THREE CHOICE RANCHES, FIRST mortgage loans, for quick action. EXPERT REALTY CO., 412 Merchant Trust Bldg.

WANTED—$800 AT 7 PER CENT., ON 5-ROOM bungalow in south part of city; insurance $1000. Call 1039 MERCHANTS' NATIONAL BANK BLDG. F1587.

WANTED—$1700 AND $1800, AT 7 PER CENT., on choice new bungalows in southwest. M. L. MULLIGAN, 1039 Merchants' National Bank Bldg. F1587.

WANTED—$1350, SECURITY 5-ROOM NEW AND modern bungalow, on paved street, sewer and all street work in and paid. DUBOSE, Main 6785, F2205.

WANTED—$1500 AND $1000 ON 2 NEW AND 6-room bungalows on paved street and northwest. DUBOSE, F2205, Main 6785.

WANTED—MONEY, $500, AT 9 PER CENT. INterest, 3 years, first mortgage, on city real estate. GRIFFITH, A1185. Main 7381.

WANTED—$2500 OF PRIVATE PARTY FOR 3 months; will give good bonus and $15,000 worth of security. 724 INVESTMENT BLDG.

WANTED—$8000 AT 7 PER CENT., PROPERTY VALUE $16,500. INQUIRE 618 STORY BLDG. PHONE F7128.

WANTED—TO BORROW $2500 WITHOUT COMmission, from owner, 6 or 7 per cent., on 32 acres land. Fine improved. Call 31218. MRS. M.

STOCKS AND BONDS—

WISHING TO PAY SOME INDEBTEDNESS ON account of poor health, I offer for sale 20 shares of stock in a company that has earned over 18 per cent. for the last 8 years. It will continue to do so. Address W, box 181, TIMES OFFICE.

SEVEN PER CENT. LOS ANGELES CITY STREET improvement bonds. Write for our lists before investing. RIPPEY & RIPPEY, Hollingsworth Bldg.

MORTGAGES, TRUST DEEDS, Etc. For Sale, Exchange, Wanted.

FOR SALE—HAVE A GOOD $2500 FIRST LIEN trust deed on lot, 100x144 ft., Hollywood way, value $6000; will discount for quick deal. Main 3303. A3308. MR. McCOMBS.

FOR SALE— Miscellaneous.

FOR SALE—LAND OWNER ATTENTION. Having an automatic water elevating device I would like to meet all owners of arid lands and will contract to develop irrigation on same at a very small expense, as I utilize the current of stream for my power and can lift water to any height required for conservation, as I compress my air power in the action of machine. Call and see me. GEO. E. BOYD, New Broadway Hotel.

FOR SALE—AT BARGAIN; HAY BALER, LIKE new, used only two months; one gasoline special power baler, 17x22, steel frame; 10x12, horse-power gas engine, mounted; one bale chute, one fork hoist, one derrick and wagon rack; one derrick fork, pulleys, rope, and spool. 1930 W. JEFFERSON. West 5060. 73333.

FOR SALE—CASH REGISTERS, RESTAURANT outfits, showcases, scales, soda fountains, counters, shelving, wall cases, electric fans, refrigerators, office safes, office desks. Folding chairs for rent; also crockery, silverware, etc., for banquets. L. C. SKEELS, 1610 S. Main.

FOR SALE— CLASSIFIED REAL ESTATE ADVERTISEments in the Sunday Times must be received before 5 p.m. Saturdays. Classified "Want Ads." etc., will be accepted until 11 p.m. Saturdays.

FOR SALE—MOVING PICTURE MACHINES FROM $40 up; Powers 6A, No. 6, No. 5 Simplex, Edisons, one for school or home; gas outfits, etc. Room 9, REPUBLIC THEATER BLDG., 537 S. Main.

FOR SALE—MECHANICS, ATTENTION. "Stevens Line Levels" are used in all work where a level is required. Price 50c postpaid. Write today for circular. E. A. STEVENS, Newton Falls, box 226, Ohio.

FOR SALE—ONE 18X30 CAST IRON, ENAMELED sink, one Acme No. 10 Instantaneous water heater, one Garland automatic bungalow water heater; all good as new. VERMONT 882.

FOR SALE—TWO PRESS PRINTING PLANTS, centrally located, this city, dirt cheap. 205 N. LOS ANGELES. A5473, Broadway 8008.

FOR SALE— "TAKE TIME BY THE FORELOCK." Telephone your Sunday ads to The Times Friday or early Saturday.

FOR SALE—1000 CARDS, 250 LETTERHEADS, billheads, statements, tickets, announcements, contracts, $1. Printed today. PANAMA PRINTING PLANT, 212 Mercantile place.

FOR SALE—OR RENT—LARGEST ASSORTMENT invalid wheel chairs, physicians', hospital, nurses' supplies. PROFESSIONAL SUPPLY CO., 415 W. Fifth.

FOR SALE—TENTS THAT ARE TENTS. WE make them, all weights; have some slightly used. WISE & DOWNIE, 506 E. Seventh st. Phone Broadway 2169.

FOR SALE—RANCH TOOLS, WINDMILLS, TANKS, pumps, engines, material guaranteed, cheapest yet; no branch office. DEMMITT, 120 N. Main. 15191.

DIAMONDS BOUGHT AND PAY MORE. DIAMOND loans made also, 1 to 2 per cent. KUSEL, 306-7 Stimson Bldg., 3rd and Spring.

FOR SALE — SHOWCASES, SODA FOUNTAINS, largest stock in the West. WEBER SHOWCASE AND FIXTURE CO., 816-330 S. Los Angeles st.

FOR SALE—MOWERS, RAKES, BALERS, BINDers, headers, ranch tools, pumps, tanks, cheapest yet. DEMMITT, upstairs, 120 N. Main.

FOR SALE — CHEAP; REFRIGERATOR PLANT, complete, also butcher's ice box. W. K. STODDART, Redlands.

WANTED—FORD, LATE MODEL TOURING CAR for cash. HOME PHONE 75379.

FOR SALE— Miscellaneous.

FOR SALE—WE BUY AND SELL EVERYTHING electrical. ELECTRICAL WRECKING CO., 449 S. Los Angeles st. Main 4097.

FOR SALE—SAFES AND VAULT DOORS, SEVERAL real bargains in used ones. SHEALY SAFE CO., 212 S. Hill st.

FOR SALE—COMPLETE JEWELER'S FIXTURES, show cases, wall cases, safe, mirrors and cash register. 120 S. SPRING.

FOR SALE—ROTARY DROPHEAD SINGER, VERY reasonable, good as new. Call at 1342 INGRAHAM ST.

FOR SALE—CHILD'S PLAYHOUSE, PORTABLE; price $15. Cost $35. 1116 LAKE ST.

FOR SALE—OFFICE SAFE IN PERFECT CONDItion. 402 S. LOS ANGELES ST.

FOR SALE—SOUTHWICK HAY PRESS, IN GOOD condition and reasonable. WILSHIRE 3638.

BILLIARD TABLES And Supplies.

FOR SALE—BILLIARD TABLES BRAND NEW, carom and pocket, with complete outfit, $115; second-hand tables at reduced prices; bowling alleys and accessories; cigar store, drug, delicatessen and soda fountain fixtures; easy payments. THE BRUNSWICK-BALKE-COLLENDAR CO., 845 S. Los Angeles st.

FOR SALE— Furniture.

FOR SALE—AUCTION TODAY, 10 A.M., 1652 W. 12th st., elegant furniture of 6-rooms, fumed oak library table and leather seat rockers; massive brass beds, 2-inch white enameled bed; large mahogany dresser; chairs and pedestals, birdseye maple and white enameled dressers, oak chiffonier, fumed oak dining table and leather seat chairs; new drophead sewing machine; lady's bicycle, 9x12 and smaller Wilton and Axminster rugs; large leather arm chair; leather settee, 4-burner gas range, gas plates, refrigerator, curtains, dishes, kitchen utensils, etc. This is a fine lot of goods. PARKE, Auctioneer.

FOR SALE—CONTENTS OF BEAUTIFUL HOME furnishings, 3 months old, magnificent Circassian walnut set, mahogany pieces, dining set, Jacobean pieces, refrigerator, bed spreads, mattresses, Turkish leather rocker, Kohler-Chase player piano, rugs, everything pertaining to home, by the piece. Big sacrifice. 1409 CONSTANCE ST. Reedcraft breakfast-room set. West 5595 or 21788.

FOR SALE — AUCTION WEDNESDAY, 10 A.M., May 3, at 1220 W. Vernon ave., fine furnishings of 7-room bungalow, in genuine mahogany, quarter-sawed fumed oak, birdseye maple, handsome upholstered leather furniture, oriental, Wilton velvet, and Axminster rugs; brass bed, excellent sale. BROOME, AUCTIONEER.

FOR SALE—AUCTION WEDNESDAY, 9:30 o'clock, 1024 Florida st. W. Eighth st. car to Francisco. Furniture, rugs and furnishings of 7 rooms; good clean goods. ENGLAND, Auctioneer.

FOR SALE—AUCTION WEDNESDAY, 2 P.M., May 3, at 1085 Blaine st.; good furnishings, 4-room flat, fumed oak, etc. BROOME, AUCTIONEER.

FOR SALE — FURNITURE OF 8 ROOMS, ALL complete, will sell by piece or all. 1013 BURLINGTON AVE. House can be rented if wanted. 53680.

FOR SALE — FURNITURE OF 5-ROOM FLAT, all in excellent condition. Will sell by piece. 945 VALENCIA ST. 54580.

FOR SALE — 7 ROOMS, COMPLETE, LEAVING city Tuesday. Come, see, and make offer. Rent of house $15. No dealers. 141 E. 23RD.

FOR SALE—VERY CHEAP, DINING-ROOM TAble and chairs, dresser, buffet, wardrobe, gas range, bed. 1184 BELLVUE AVE.

FOR SALE—FURNITURE OF 4 ROOMS, HOUSE rents for $30; 2 rooms now rented paying $32. Close in. WILSHIRE 3049. 60079.

OFFICE EQUIPMENT— For Sale, Exchange, Wanted.

FOR SALE—THE DESK EXCHANGE— The cheapest place in the city to get used desks, chairs, tables, filing cabinets, a large stock to select from. THE DESK EXCHANGE, 302 S. Los Angeles st. A2868.

FOR SALE — OFFICE DESKS, CHAIRS, TABLES, all standard, guaranteed lines, at rock-bottom prices; the Los Angeles desk house.
WEBER SHOWCASE & FIXTURE CO.,
Phone A2868. 816-330 S. Los Angeles.

WANTED — OFFICE FURNITURE, EVERY DEscription; we pay highest prices. Phone Broadway 7783. A0835. SPELLMAN DESK CO., 730 S. Spring.

WANTED — SANITARY OFFICE FURNITURE. Will give new auto tires or chattel mortgage. 317 GRANT BLDG. 11584.

WANTED—COMPLETE SET OFFICE FURNITURE in good condition for cash. Phone BUYER, Main 3463.

THINGS ON WHEELS— All Sorts.

Automobiles.

FOR SALE—BY
DON LEE,
HIGH-GRADE USED CARS.

The following cars have all been overhauled, repainted, and have good tire equipment.

FRANKLIN SIX,	1915	7-Pass.	$1075
CHALMERS SIX,	1915	5-Pass.	$850
LOZIER SIX,	1912	6-Pass.	$800
CHANDLER SIX,	1915	5-Pass.	$750
STEVENS SIX,	1912	5-Pass.	$750
MAXWELL SIX,	1913	7-Pass.	$750
MARMON FOUR,	1913	5-Pass.	$750

Terms arranged.
DON LEE,
60339. TWELFTH AND MAIN. Main 8763.

SEVERAL CARS TO EXCHANGE FOR Clear Real Estate.
ENGLISH MOTOR CAR COMPANY,
1046 S. Main.
Broadway 8051.

FOR SALE— 1914 MERCER.
Electric lighted and started, good tires. Time payments.
AUTOMOBILE CLEARING HOUSE ASSOCIATION,
206-8-10 West Pico st.

WANT BUICK, MAXWELL OR OVERLAND AUTO, not later than 1914; will trade 5 acres of Palmdale pear land, clear, worth about $500 and $300 equity in 80-ft. Westgate lot, and might give some cash. Address W, box 186, TIMES OFFICE.

FOR SALE—SACRIFICE, KING EIGHT AUTO, been run only 3300 miles, is in first-class condition. Call OWNER, Sunset Phone Glendale 100M. Address 350 N. MARYLAND ST., Glendale.

FOR SALE—HUDSON "37" TOURING, STARTER and lights, refinished, many extras, best bargain in city, cash or terms. SMITH BROTHERS, Used Car Department, 742 S. Olive st. F5484. Main 6416.

FOR SALE—DODGE—DODGE. Touring car, an exceptional value in a late model machine at the price we are quoting, cash or terms. See MR. RILEY, 742 S. Olive st. F5484. Main 6416.

WILL SELL OR TRADE FOR FORD, ONE OF the classiest stripped-down cars in the city, Continental motor, brand new transmission; car newly painted. HIGHLAND-AVE. GARAGE, 1600 Highland ave. Holly 1936. 57128.

NEED A FEW MORE LARGE CARS FOR STAGE service; business good; new routes open; terms and condition, write or call MANAGER, Blue Line Stages, 312 N. Main, Santa Ana.

FOR SALE—1915 OVERLAND TOURING CAR AT A BARGAIN, ALL GOOD TIRES AND MECHANICALLY PERFECT, CASH OR TERMS. CALL HOLLYWOOD 8.

FOR SALE—MY 1912 OVERLAND TOURING CAR in excellent condition; has Bosch magneto and special nickel-plated motor. Must sell this car and will let it go at a bargain. CALL 57206.

WANTED—1915 PACKARD, FULLY EQUIPPED. Will give $1500 equity in fine home in Alhambra, and some cash. Address Y, box 177, TIMES OFFICE.

FOR SALE—5-PASSENGER TOURING CAR, 1915. Will sacrifice for cash or terms. Ask for MR. CARTER, Hotel Molyneaux, 920 S. Olive. F4284.

ONE 1911 7-PASS. PACKARD, IN PERFECT shape, will sacrifice this car if sold tomorrow. See TURNER, 742 S. Olive st. F5484. Main 6416.

WILL PAY SPOT CASH,
$300 to $500
For 1913 or 1914 4-passenger Hupmobile. Address XX, box 115, TIMES OFFICE.

1915 GRANT ROADSTER, PERFECT CONDITION, just like new, electric lights and self-starter. Call before 2 p.m. Sunday or week days after 7 p.m., 4264 HALLDALE AVE. Vermont $590.

FOR SALE—BARGAIN— Buick raceabout, in perfect shape, 4 new cord tires. See TURNER, 742 S. Olive st. Phone F5484. Main 6416.

1911 BUICK ROADSTER, MODEL "26," PRICE $200; $50 cash, $25 per month; good condition, good tires and repainted. Ask for MR. KENT, Main 9040; 60009. 1323 S. Flower.

WILL EXCHANGE MY MODEL 19 FIVE-PASsenger Buick touring car for light roadster Ford or other makes. Apply owner, MR. LAWRENCE, Main 5081.

FOR SALE — FORD ROADSTER, IN PERFECT condition; very cheap for cash, or can make low terms. Call F3817—MAIN 3351.

FOR SALE—ABSOLUTELY NEW, LATEST MODEL four-cylinder Studebaker. Never used. Price right. Your own terms. ANTELOPE VALLEY BANK, Palmdale, Cal.

FOR SALE—5-PASSENGER KISSELKAR, MODEL 40, electric lights and starter. Mechanical condition guaranteed. $600 cash, terms or trade. HURLBUT, 1119 Hollingsworth Bldg. F1775.

OVERLAND 83, LATE 1916, 5-PASSENGER, USED short time; 5 new tires; will sacrifice for $525. Stored 1040 S. MAIN ST.

MAXWELL 25, LAST 1915, STARTER, LIGHTS, run few months on city streets; guaranteed for quick cash $395. Terms. At 1040 S. MAIN.

79 OVERLAND, 5-PASS., OVERHAULED AND REpainted, good tires; terms. MR. HOOVER, Pacific KisselKar Branch, 10th and Olive.

FORD TOURING CAR, TERMS. MR. HOOVER, Pacific KisselKar Branch, 10th and Olive.

HUPMOBILE 32, 1913. LEAVING TOWN. INquire at 1203 S. NEW HAMPSHIRE ST., or phone Home 75196.

WANTED—FORD TOURING CAR. PRICE MUST be cheap. Call at 925 WEST 7TH.

KISSELKAR RACEY ROADSTER, $225; A-1 CONdition. MEVINCER, 810 S. Olive. Main 8133.

FOR SALE — STRIPPED RACEABOUT AUTOMOBILE. 2672 ELLENDALE PLACE. West 4699.

FOR SALE—FORD TOURING CAR, LATE MODEL. 1004 WEST WASHINGTON ST.

THINGS ON WHEELS— All Sorts.

Automobiles.

FOR SALE—BY
DON LEE,
RELIABLE USED CARS.

The following cars will be found in good condition throughout, mechanically, paint, top and tires.

HUPMOBILE,	1915	5-Pass.	$750
PACKARD,	1910	7-Pass.	$600
LOCOMOBILE,	1912	7-Pass.	$550
HAYNES,	1912	5-Pass.	$550
MARQUETTE,	1912	7-Pass.	$450
POPE-HARTFORD,	1912	7-Pass.	$450
ABBOTT-DETROIT,	1912	7-Pass.	$350
APPERSON,	1911	5-Pass.	$275

Terms arranged.
DON LEE,
60339. TWELFTH AND MAIN. Main 8763.

1914 OVERLAND	$425
1914 Overland coupe	$550
1913 King 30	$350
1913 Hudson 37	$500
1913 American 30	$500
1912 Regal	$300
1912 Oakland roadster	$250
1912 Studebaker	$150

Overhauled and Painted.
ENGLISH MOTOR CAR CO.,
1046 S. Main.
Broadway 8051.

FOR SALE— 1915 STUDEBAKER FOUR.
A BARGAIN.
Run 10,000 miles; paint like new, good tires; with an extra casing and tube; full tool equipment. Service and we teach you to drive it free.
A. M. MacKUSICK,
1315 S. Main st. Phone 23069.

W. H. COOK—USED CAR BARGAINS.
1916 Overland, model 83, touring.
1915 Buick C-37, touring.
1914 Paige 36, touring.
1914 Overland roadster.
1913 Cadillac, 7-passenger.
All with electric lights and starter, condition of these cars guaranteed. W. H. COOK, 1006 S. Olive. A9400. Broadway 1939. (Open Sunday.)

FOR SALE— 1913 CADILLAC.
Overhauled, repainted, equipped with seat covers and practically new tires at $700 and on terms.
DON LEE,
60339. TWELFTH AND MAIN. Main 8763.

NOTICE—
WE NEED CARS.
INVESTIGATE.
WE SELL ON A 5 PER CENT. COMMISSION.
ONLY.
NO OTHER CHARGES.
A. M. MacKUSICK,
1315 S. MAIN ST. PHONE 23069.

FOR SALE— 1912 CADILLAC.
Overhauled, repainted, electric starter and lights, and good tires.
Price $550 cash or terms.
DON LEE,
60339. TWELFTH AND MAIN. Main 8763.

BARGAIN—A MARMON TOURING CAR, MODEL 1912, PRESTO LIGHT, STARTER AND WESLY ELECTRIC LIGHTING SYSTEM; SIX GOOD TIRES, NEARLY NEW AND LOTS OF EXTRAS, MOTOR IN FINE CONDITION. I LEAVE FOR THE EAST. MUST SELL BY THURSDAY, CASH $500. SEE J. LOUENSTINE, BELMONT APTS., TENTH AND FIGUEROA.

FOR SALE— 1914 CADILLAC.
Overhauled, repainted and equipped with good tires and priced at $900 cash or terms.
DON LEE,
60339. TWELFTH AND MAIN. Main 8763.

1916 SAXON 6, BRAND NEW, NEVER RUN A MILE, COST $915; WILL SELL FOR $815; $215 CASH, $60 A MONTH. 73724. TELEPHONE EVENINGS.

1916 LIGHT SIX GLIDE. Like new. Will sell well under list price and take late model 5-passenger of standard make with 4-cylinders as part payment. Terms on balance to responsible party. Address KW, box 67, TIMES OFFICE.

I HAV STOCK IN TWO ACTIVE COEUR d'Alene, Idaho, mines, one of these issues the Spokane & Wallace, brokers are rampant in their bidding for it; both are bona fide suggestions; I want a late light model standard touring car up to $1000. Phone SOUTH 3814W.

I OFFER A FIRST MORTGAGE DUE JAN. 1, 1917, bearing 7 per cent. interest, covering Santa Barbara county land, through which passes mountain trout stream for recent standard make light touring car, up to $800 value. Phone SOUTH 3814W.

FOR SALE — 1914 APPERSON ROADSTER, starter and lights; will guarantee the work done on motor to be in perfect condition. Low tires, etc.; cash or terms. SMITH USED CAR DEPARTMENT, 742 S. Olive st. F5484. Main 6416.

WANTED— TOURING CARS AND ROADSTERS.
No Charges.
Cash Money.
AUTOMOBILE CLEARING HOUSE ASSOCIATION,
Phone F5981. 1030 S. Broadway.

WINTON SIX. 5-passenger, just like new. One of the latest models. Cost $3400. Will take $1750 and accept light car of standard make as part payment. Terms on balance to right party. Address KW, box 62, TIMES OFFICE.

WANTED — VACANT LOT ON FIGUEROA ST., between 67th and 77th sts.; would pay $1750 in money and my Ford car, 1913 model; would give better deal if you have corner. Address W, box 195, TIMES OFFICE.

FOR SALE—FORD TOURING CAR, 1915 MODEL, newly painted, has been used by private owner, is in fine mechanical condition, and has good tires. $325 cash. 1441 SECOND ST., Santa Monica.

FOR SALE— 1914 Henderson Touring Car.
Electric starter and lights, wire wheels. Exceptional value in this car.
AUTOMOBILE CLEARING HOUSE ASSOCIATION,
206-8-10 West Pico st.

FOR SALE—MOLINE ROADSTER, EXCELLENT condition, electric lights and starter, owner leaving city, no reasonable offer refused. 1362 S. FLOWER. Moline Agency.

FOR SALE—1913 CADILLAC, IN EXCELLENT mechanical condition, good tires all around; this car will be sold at a sacrifice. TURNER, 742 S. Olive st. F5484. Main 6416.

BY OWNER, 42 OAKLAND, DELCO L. S. AND ignition, 120 amp. hr. battery; mohair top, new tires (2 cord); 1 extra rim and casing; newly painted; positively no dealers, $450 for quick sale. Address W, box 175, TIMES OFFICE.

FOR SALE— NATIONAL SPEEDWAY ROADSTER.
For the classiest roadster in the city, see this car.
AUTOMOBILE CLEARING HOUSE ASSOCIATION,
206-8-10 West Pico st.

FOR SALE — FIVE-PASSENGER BUICK, 1915 model, full equipment and absolutely perfect condition, looks like a new car; am forced to sell; will take $700, part cash, balance monthly. Phone after 7 p.m., GLENDALE 1463.

BRAND NEW LATEST SERIES MITCHELL. Light six, seven passenger, guaranteed run less than 100 miles. Will sell for $100 below list. Terms to responsible party. Address KW, box 55, TIMES OFFICE.

1915 PAIGE, 5-PASSENGER, GRAY & DAVIS starter and lights, positively overhauled in our own shops. Will sell, cash or terms. SMITH BROTHERS, Used Car Department, 742 S. Olive st. F5484. Main 6416.

MY HAYNES TOURING, LIKE NEW. MUST BE sold this week for cash or terms. Might consider clear city lot. PHONE F3507.

FOR SALE—MY 1915 STUDEBAKER TOURING, new tires, runs better than new. Best offer takes it. Call 645 FLOWER.

I'LL EXCHANGE TWO ELEGANT LYNWOOD Park lots, for good 1915, or 1916 Ford. Better hurry. Address W, box 165, TIMES OFFICE.

FOR SALE—1916 FORD TOURING CAR, FIRST-class condition. 620 E. WASHINGTON ST. Telephone E1572R, before 10 a.m.

WANTED—AN AUTOMOBILE, WILL EXCHANGE either Venice lot or acreage, clear. F. J. FOORD, Sierra Madre, Cal.

APPERSON, 1913, TOURING CAR, ELECTRIC starter, generator and lights, $450 cash. PHONE 25839.

FOR SALE—FORD, 1916 TOURING CAR. RUN 2400 miles, snap, for cash. Phone Hollywood 2049. Ask for BARCLAY.

FOR EXCHANGE — LIMOUSINE AUTOMOBILE, Will exchange for good clear lot. Call 433 S. FLOWER ST.

1914 STUDEBAKER SIX, $600, TERMS, A1 MEchanically; good tires. Snap. Phone VERMONT 3007.

$475, WILL MAKE TERMS, 1916 MAXWELL, good mechanically, good tires and paint. PHONE 79606.

A BARGAIN—1913 7-PASSENGER CADILLAC FOR sale; good condition; newly painted; good terms. Call BROADWAY 111 or 10111.

BIG BARGAIN — MY 1914 37-B 5-PASSENGER Buick, in first-class shape, $675, cash or terms. WILSHIRE 2713.

FOR SALE—FORD CHASSIS, IN PERFECT CONdition; has just been overhauled; can make very low terms. Call 2053 E. SEVENTH.

BE AN EARLY BIRD. Telephone your Sunday ads to The Times Friday or early Saturday.

TRAILERS, CHEAP! MODELED TO YOUR ORder; rubber tired; ball bearing; $25 to $60. 1450 CENTRAL AVE.

TIRES CHEAP! OFF WRECKED CARS, SOME nearly new. Hundreds to choose from. 1450 CENTRAL AVE.

FORD TOURING, 1914, ALL GOOD TIRES; first one here with cash gets this Lizzie. Dealers invited. 645 FLOWER.

WANTED—1915 OR 1916 FORD OR MAXWELL touring car also jitney bus body. Address W, box 187, TIMES OFFICE.

GET IN AHEAD. Telephone your Sunday ads to The Times Friday or early Saturday.

1914, 7-PASSENGER, 6-CYLINDER STUDEBAKER car for rent or sale. Inquire of STILLWELL, at Stillwell Hotel. 60297, Bdwy. 287.

FOR SALE—6-CYLINDER, 7-PASSENGER, 1915 Studebaker. Must sell at once. Phone VERMONT 1222.

THINGS ON WHEELS— All Sorts.

Electric Automobiles.

ELECTRIC COUPES.
CASH OR TERMS.
1916 Waverly, 4-passenger, driven less than 1500 miles.
1914 Rauch & Lang, first-class condition.
1914 Ohio, 5-passenger, both front and rear drive, looks like new, first-class condition.

ALSO OVERLAND GAS COUPE.
1913 Overland, electric lights and starter. We have taken these high-grade electrics in on new Winton motor cars and can offer you a very enticing proposition or will take your gasoline car in as part payment.
See MR. MORLEY,
WINTON MOTOR CAR COMPANY,
Open Sunday, 9 till 2.
60856. 1225-31 S. Flower st. Broadway 4180.

FOR SALE— 1914 DETROIT ELECTRIC.
Good batteries and tires.
Paint like new.
Bargain.
$850.
A. M. MACKUSICK,
1315 S. Main st. Phone 23069.

Automobile Trucks.

WANTED — A 3-TON FIRST CLASS MOTOR truck; must be in good condition and price must be right. Address W, box 11, TIMES OFFICE.

FOR SALE—OR EXCHANGE — 3-TON WHITE truck, platform body, good condition, new tires, for 1½-ton truck. 429 VAN NUYS BLDG. F1104, Main 1508.

¾-TON BUICK TRUCK, CHEAP, A-1 CONDITION. Will take light car in on trade. Call 503 E. 33RD ST. South 1868.

For Hire—Automobiles.

CLASSY 1916 6-CYLINDER CAR BY HOUR OR day, EASIEST RIDING SPRINGS IN THE WORLD. South 327. Reasonable rates. 28007.

1917 7-PASSENGER CHANDLER AND STUDEbaker, $1.25, $1.50, $2 per hour; careful and courteous drivers. FORTMAN, 23001, West 2638, 74342.

$1.25 PER HOUR, BRAND NEW 5-PASSENGER Studebaker autos, 7-passenger, $1.75; careful drivers, familiar with city and country. MAXWELL'S, 54356.

$1.00 PER HOUR, FIVE-PASSENGER OVERLAND, $1.50 per hour, 7-passenger Packard. Experienced, careful driver. Special attention given invalids. CAPITO, South 4570-W.

$1.25 PER HOUR, NEW 5-PASS., 6-CYLINDER cars, large and easy riding, XLNT service, 7-passenger new cars, special low prices. MAIN 2207; 58760.

NEW, EASY RIDING, 5-PASSENGER 6-CYLINDER Chandler cars for hire, $1.25 per hour; best service, because owners drive car. FOSTER BROS., Main 1183; F3614.

VAN'S AUTO SERVICE. Late model 5-passenger Overland. Will rent by day, week or month. $1 and $1.25 per hour. HOME 28289, SOUTH 2200.

BRAND NEW 1916 BUICK SIX, OWNER DRIVing, $1.25 per hour; special rates to San Diego, Riverside and all beaches. 844 S. BROADWAY, 77461, Main 7538.

NEW 1916, 6-CYLINDER 5 AND 7-PASSENGER machines, $1.25 per hour and up. Highest class cars and best service. WILSHIRE 770, McCULLOCH, 560128.

1916 MODEL OVERLAND CARS, $1.25 PER hour. 1917 7-passenger Chandlers, $2 per hour. OVERLAND AUTO SERVICE, Wilshire 2175. 52902.

MY PRIVATE 1916 EASY RIDING 6-CYLINDER car with careful chauffeur by hour or day. Reasonable. SOUTH 327; 28007.

75C PER HOUR, FAST 1915 FORD, BUSINESS and pleasure trips, anywhere. Careful, experienced driver. MAIN 7861.

75C PER HOUR, UP-TO-DATE 1915 FORDS, careful driver, long, short trips. Also cars without drivers. BROADWAY 4790; 23750.

1916 OVERLAND AND DODGE CARS, $1.25 hour. ART'S AUTO SERVICE, Wilshire 1865; Home 53612.

IF YOU WANT ANY KIND OF AUTO BY THE hour, day or trip, call DITTMAN, A6015, any time, day or night.

EIGHT-CYLINDER CADILLAC, $2.00 PER HOUR. Day phones 568094; MAIN 4021. Night, 15654; call JACK WINGIT.

75 CENTS PER HOUR, $6 PER DAY. 1916 Ford. Experienced driver. WILSHIRE 5384 or 52491.

H. E. SMITH—RELIABLE SERVICE ALWAYS. First-class 5 and 7-passenger Studebakers. Special low rates. WEST 2960. 73020.

1916 MODEL OVERLAND CARS, $1.25 PER HOUR. GEORGE AUTO LIVERY. Phone 55513. Wilshire 3963.

$1.25 PER HOUR—NEW 5-PASSENGER OVERlands; experienced, careful drivers. Phone PHILLIPS, 599290.

75C HOUR, NEW FORD TOURING CARS, COUNtry trips, go anywhere. Experienced. MAIN 8052; 51618.

SEVEN AND FIVE-PASSENGER STUDEBAKER touring cars, $1.50 and $1.25 per hour; careful drivers. PHONE 60732.

75C HOUR UP, 1916 TOURING CARS, DAY, night. MARTIN'S AUTO SERVICE, Broadway 1465; 14259.

75C HOUR—1916 FORD TOURING CARS, TRIPS anywhere, experienced, careful drivers. A4859. BDWY. 1465.

NEW AUTOS, $1 AND $1.25 PER HOUR— CAREFUL DRIVERS, LONG TRIPS, SPECIALTY. 57417. WESTLAKE AUTO LIVERY, HOLLY. 7.

1916 OVERLANDS, $1.25 AN HOUR. 1917 7-passenger Paige, $2 an hour. Wil. 3072. DUNCAN AUTO SERVICE. Home 53711.

$1.25 PER HOUR, 5-PASSENGER, 1916 BUICK 6, competent, careful driver. Phone LARGENT, 599888.

75C PER HOUR, SMART 5-PASSENGER FORD, driven by owner. PHONE 73955.

75C PER HOUR, 1915 FORD, DRIVEN BY OWNer, careful, competent driver. VERMONT 3437.

FOR HIRE—NEW FORD CARS, WITH OR WITHout driver; prices reasonable. Phone SOUTH 7153.

75C AN HOUR, FORD TOURING CARS, CITY OR country. PHONE 51787.

FOR HIRE—5 AND 7-PASSENGER LATE-MODEL cars, $1 to $3 per hour. 51538—WILSHIRE 942.

FOR HIRE—CLASSY 1916 OVERLAND, $1 PER hour, special rates long trip. SOUTH 244-J.

FOR HIRE—NEW STUDEBAKER TOURING CARS, $1 TAXI NIGHT OR DAY. F5410, F3029.

$1.25 PER HOUR—LARGE, EASY-RIDING CARS. HOWARD AUTO LIVERY. Main 3954; 556722.

75c PER HOUR, $6 PER DAY—1916 FORD, EXperienced driver. WILSHIRE 5384; 52491.

FOR HIRE — 1916 MAXWELL, $1 PER HOUR, anywhere; day and night service. HOME 28007.

Bicycles.

GIRL'S DIAMOND FRAME BICYCLE, WITH coaster brake, almost given away. See it at 224 W. 10TH. Phone A5618.

Motorcycles.

FOR SALE—TWIN INDIAN, 2-SPEED, WITH side car and equipment, in excellent shape; can be seen at 206 N. BREED ST., or phone Boyle 1905 for appointment. Cheap for cash.

FOR SALE—HARLEY-DAVIDSON MOTORCYCLE, model 1914, $100 cash; first-class condition. Apply Soda Clerk, Chamber Drug Co., No. 2, SECOND and MAIN STS.

Carriages, Wagons and Carts.

WANTED—LIGHT 2-SEATED WAGON, MUST BE bargain. Address ISBELL, 505 H. W. Hellman Bldg.

FOR SALE— Agriculture Implements and Vehicles.

FOR SALE—SECOND-HAND FARM WAGONS AND second-hand harness. SCOTT'S PLACE, 135 S. Los Angeles st.

LIVE STOCK FOR SALE— Horses, Mules, Cattle, Etc.

FOR SALE—LOOSE BARLEY HAY, $13 TON; also 1300-lb. horse, Jersey cow, hogs, goat, baby ducks and turkeys, buggy, wagon, harness. Route 2, box 234, EAST 26TH ST., Santa Fe ave. car.

FOR SALE — OR HIRE—WORK MULES WITH harness; grading camp outfit; dump wagons, etc. 2643 ANDREW ST. Phone East 3146; 31427.

FOR SALE — 125 DAIRY COWS, 100 GIVING milk, about equally Jersey, Durham and Holsteins; also 20 heifers, coming fresh this year. J. B. McCUTCHEN, Bakersfield, Cal.

FOR SALE—TWO HORSES, ONE BLACK MARE 4 years, one bay horse, $45, good work single, double. H. PIKE, 2813 Naomi ave., one block east of Central ave.

FOR SALE—GENTLE HORSE, WAGON AND HARness, $50; mare, buggy, harness, $40. 808 SAN PEDRO.

POULTRY—POULTRY SUPPLIES For Sale, Exchange, Wanted.

FOR SALE—BABY CHICKS. WYCKOFF WHITE Leghorns, the best laying strain, $9.50 per 100; $45 per 500; $90 per 1000, express prepaid. THE ARLINGTON HATCHERY, Arlington, Cal.

FOR SALE—WHITE LEGHORN, BARRED ROCK and Black Minorca laying hens; also 2 roosters. SHATTUCK & EDINGER, yards Randolph and Alameda. South 408.

FOR SALE—9 ROCK PULLETS AND ROOSTERS, 6 Hamburgs and rooster; 5 Blue Andalusians and cockerel. 5901 MONETA AVE.

WANTED—TO BUY ALL KINDS OF POULTRY; will pay highest market price. Apply 1922 W. ADAMS. Phone West 40. 71136.

FOR SALE—50 WHITE LEGHORN 1-YEAR-OLD hens. 315 S. FIFTH ST., Alhambra. Phone Alhambra 73.

WANTED—DELAYS ARE COSTLY. Telephone your Sunday ads to The Times Friday or early Saturday.

Goats.

FOR SALE—YOUNG MOTHER GOAT, 1 YEAR, two kids, 4 weeks. 222 E. 79TH ST.

POULTRY—POULTRY SUPPLIES For Sale, Exchange, Wanted.

Rabbits, Hares, etc.

FOR SALE — LARGE PURE BREED NEW ZEAland and Flemish bucks and does, $1.50. 1522 ALESSANDRO. Wilshire 4594.

FOR SALE—RABBITRY AT A BARGAIN, ON ACcount of sickness, $700, more or less. Address JAS. N. SMOCH, Sawtelle, Cal.

Dogs and Dogs at Stud.

FOR SALE — COCKER SPANIELS, 2 MONTHS old, from highest registered blue blood English kennel stock; a picture and fine article about these pups appeared in last Monday's Evening Herald; will sell only to true lovers of dogs, who will give them a good home; they are unusually beautiful. Come and see them. A. NORSTROM, 417 S. Bonnie Brae. Phone Home 52213.

ENGLISH SETTERS, PRICE $25; 3 MALES, SIRE of which is of my well-known prize-winning and hunting stock, which I have been breeding for twenty years. The dam, Arbutus Bess, which I recently imported from Canada, was winner of firsts at Seattle and San Francisco, the two largest shows held on the Coast. For information, address HURON ROCK, R.F.D., No. 1, Santa Barbara, Cal.

FOR SALE—THOROUGHBRED FOX TERRIER pups. They are "beauties." Take Central ave. car to 53rd st. 1150 E. 53RD ST.

FOR SALE—THOROUGHBRED PEDIGREED BLUE Dane puppies, 7 weeks old, high class, blue ribbon stock. 346 E. 35TH ST.

LIVE STOCK WANTED—

WANTED— TO BUY FOR CASH.
Highest cash paid for horses, mules, wagons, buggies and harness.
Auction Sales
on these premises every Tuesday at 10 o'clock. SAM WATKINS, Auctioneer, 30 years in the business in Los Angeles.
UNION STOCK & COMMISSION YARDS,
609 E. 7th st. Tel. Main 1356.

WANTED—TO BUY A SHETLAND PONY AND rig. Pony must not be more than six years old and large size. Write G. W. SHORT, El Modena, Cal.

WANTED—BEEF COWS, CALVES, FRESH COWS. Highest prices paid. HANNON BROS., 1652 E. 20th. South 2291-J.

ATTORNEYS— Counselors-at-Law.

CONSULTATION FREE—DECREES, DAMAGES, Collections, Estates and all legal matters carefully handled. NOTARY PUBLIC, 603 Grosse Bldg., 6th and Spring.

BOILERS— And Boilermakers.

L. A. BOILER WORKS, MANUFACTURERS OF boilers and tanks. Special attention to repair work. 119 REDONDO ST. Phone East 2256; A1839.

DRESSMAKING— And Dressmakers.

DRESSES MADE FOR THE SUMMER SEASON at special price, $5.00 each, all kinds, original French designs. WILSHIRE 5601.

EDUCATIONAL— Schools and Colleges.

SENORA AURELLA BORQUEZ DE WHENTHOFF, author of "Spanish Conversation" and "Historical Legends of Mexico," has opened a school to teach Spanish by her method, just published and accepted on the State and city list of school text-books. Class work and private lessons. Special classes for children. Classes always open to visitors. Books for sale by the author and all leading bookstores. Business hours 8 a.m. to 9 p.m. Classes every hour. 505 CLUNE'S AUDITORIUM. Phone F5440, Main 3558.

EXPERIENCED SPANISH TEACHER WISHES PUpils, terms reasonable, evenings. 812½ SOUTH Grand ave. SENORITA ESTRADA. F3074.

LOST, FOUND, STRAYED— And Stolen.

LOST— REWARD.
Lost or stolen from my residence, 2297 West 23rd st., one ladies' solitaire diamond ring, Tiffany setting in platinum; one Smith & Wesson .38 caliber, nickel-plated revolver; one gentleman's ring with diamond "D" initial set in black onyx. Will give $50 for return of ladies' ring; $5 each for return of revolver and gentleman's ring and no questions asked. H. W. DORSETT.

LOST—SMALL DRESS SUITCASE CONTAINING 2 bathing suits, was either put in an Overland car by mistake or left on the sidewalk, Locust ave., Long Beach, Sunday afternoon. Finder please notify G. W. MACDONALD, 410 Trust & Savings Bldg. Phones: A4634, Main 935.

LOST—APRIL 29TH, BOX 6X12, CONTAINING toilet preparations, left in store near Third and Broadway, package wrapped in Victorville newspaper marked Mrs. White. Finder please notify MRS. E. J. WATTS, R. F. D. 6, Box 372, Los Angeles, Cal.

LOST — BLACK LEATHER HANDBAG WITH purse and toilet articles, 25th, Gramercy, Cimarron, Washington, 7th, Sixel, Santa Monica Canyon. Telephone 73204. 2136 W. 25TH ST. Suitable reward.

LOST — LADIES' SMALL, OPEN-FACE GOLD watch with chatelaine pin attached, monogram on back, "J. L. B." Name on dial, Donavan & Co. Phone 54991. 2514 W. 6TH ST. Reward.

LOST—A RED LEATHER BOOK AND VALUABLE papers on the Examiner business counter, of no value to any one except me. Return same to A. J. MORAN, 121 Wilmington st. Big Cup Restaurant.

LOST — PURSE CONTAINING $300 DRAFT ON San Francisco, $40 in cash, a diamond ring, and 2 keys, belonging to George C. Baker. Finder please notify MRS. ROBERTS, at 128 S. Magnolia, Monrovia. Reward offered.

LOST—ONE 32x3½ DEMOUNTABLE RIM, WITH Acme non-skid casing, on Long Beach blvd., between Dominguez ranch and Los Angeles. Notify JOHNS-MANVILLE CO., 1282 S. Grand. Reward.

LOST — BOSTON TERRIER, BRINDLE AND white; 4 white feet and neck; answers to name of "Paula." Liberal reward. J. KAISER, 1290 Third ave. 71790.

LOST — WHILE EN ROUTE IN AUTOMOBILE Sunday, lady's blue tailored coat; owner will identify and reward. MISS PETERSON, 60250. Main 4406.

LOST—SATURDAY EVENING, SHRINE AUDItorium Elks' benefit dance, sunburst pin, diamond setting. Telephone 58723 and receive reward.

LOST—LYNX FUR COLLAR, BETWEEN WEST Adams, Western and 38th st. Finder please leave at 2037 MIRANDA ST., or phone West 6283. Flat B.

LOST—YELLOW SILK SWEATER ON ROAD BEtween Los Angeles and Long Beach. Reward if returned, 1009 TITLE INS. BLDG. 60604.

LOST — GENTLEMAN'S GOLD-RIMMED NOSE glasses. Return for reward, 124 E. NINTH. A5632.

LOST—LADIES' FUR MUFF, IN SAN FERNANDO Valley. Finder please notify T. C. LOWE, 143 W. 25th st.

LOST—DIAMOND SHAPED CLASS PIN MARKED "A. M. S." Reward. A. B. VARLEY, 126 East Second st.

LOST—A-1 JUNIOR KODAK, LADIES' LAVATORY at P. E. Station. Party taking same is known. Return to 608 LOOMIS ST. Reward.

LOST—KNIGHT TEMPLAR CHARM WITH NAME and number of commandry on back; reward. PROPRIETOR, St. Charles Hotel, San Diego, Cal.

MASSAGE— And Other Baths.

MISS PEARL JACKSON, FORMERLY OF 452½ S. Broadway, now at room 4, 227 MERCANTILE PLACE, corner of Broadway. Attendants both sexes.

MISS MAY, MASSAGE, BATHS, OPEN EVENINGS and Sundays. 207 S. BROADWAY, office 217. Masseuse, masseur.

FIRST-CLASS MASSAGE, ELECTRIC AND MEDIcated steam cabinet baths; operators both sexes. 111 S. SAN PEDRO ST.

MRS. DAVIES, ELECTRIC SWEATS AND BATHS, 511 E. SEVENTH. Masseur, masseuse. Open Sunday forenoon.

SUPERB BATHS AND MASSAGE, SUPERBA BLDG., 520 S. Broadway, suite 304. Attendants both sexes.

MADAME HIBBARD, MASSAGE, ELECTRIC baths. 1153 S. GRAND AVE., near 12th. Attendants both sexes.

SPANISH BATHS—MARGARET AND LYDIA, ATtendants both sexes. 227 CONSOLIDATED REALTY BLDG. Hill st.

BROADWAY BATHS, MASSAGE, OPEN EVENINGS and Sundays. 954 S. BROADWAY, Masseur and masseuse.

KALOSKY'S BATHS, SWEATS, MASSAGE, NEW operators both sexes. 217½ W. 11TH ST. Open Sundays.

MISS GRACE ALLEN, MASSAGE, 312 WEST THIRD, Office 307. Formerly of 115½ S. Bdwy. Operators both sexes.

MISS DU FREE NOW WITH KELLY BATHS, 207 S. Broadway. Office 217. Masseuse, masseur.

SEWING MACHINES— Old and New.

FOR SALE — $10, AUTOMATIC SEWING MAchine, Singer, $10; White, $15; 100 biggest bargains, $5 up. Best machines rented, $1.50 month. SINGER, 728 Hill. 62300. Main 4017.

TYPEWRITERS— Of Various Makes.

TYPEWRITERS RENTED—
5 months for $5 and up.
Initial rental applies if you purchase.
Factory rebuilt typewriters, $15 to $60.
AMERICAN WRITING MACHINE CO.,
716 S. Spring. A5913. Main 3959. 707 S. Hill.

ALL MAKES OF MACHINES SOLD; WE BUY, clean, repair and rebuild any make of typewriter on the market. TYPEWRITER INSPECTION CO., 319 S. Spring st., Room 24. F6558.

RENT NO. 5 OLIVER VISIBLE TYPEWRITER, 3 months $4. See new model No. 9, just received. F3354, Main 7100. THE OLIVER TYPEWRITER COMPANY.

VISIBLE TYPEWRITER RENTED, 3 MONTHS $5. 250 S. BROADWAY.

MANICURING—CHIROPODY— Facial, Scalp Treatment, Hairdressing.

M. PIERSON, RECENTLY MOVED FROM 539½ S. Hill to 326½ S. SPRING. Manicuring and toilet parlors. Office hours, 10:30 a.m. to 10:30 p.m. Room 22.

LILLIAN BURTON, ANITA BURTON, MANICURing parlors, office 215 Exchange Bldg., corner Third and Hill.

NURSE GIVES MOST RESTFUL VIBRATORY scalp massage. 902 S. OLIVE, second floor, office 11.

SENORITA J. I. MENDES, FIRST CLASS CHIRopodist and manicurist. 321½ W. 4TH ST.

NURSES— With Experience.

WANTED—POSITION BY GERMAN GRADUATE male nurse, will take any kind of case, speaks several languages, excellent references; city or country. Phones, Main 871, Home A3701. M. B. DAVIDT, or address X, box 226, TIMES OFFICE.

NURSE WHO HAD EXPERIENCE IN TUBERCUlar and other nursing would like steady place, splendid cook; in or out of city. 51651. Address W, box 194, TIMES OFFICE.

REFINED CANADIAN YOUNG WOMAN, UNDERgraduate of Children's Hospital, wishes care of invalid, child or sick baby. Best references. Home Phone 556555, or address W, box 183, TIMES OFFICE.

MODELS— And Model Makers.

MODELS, GEARS, DIES, NOVELTIES AND SPEcial machinery made to order. NATIONAL MACHINE WORKS, 514 N. Main. Main 4989.

MACHINERY— And Mechanical Arts.

FOR SALE—USED REDWOOD TANKS, ALL sizes, manufacture new galvanized tanks. Material guaranteed. Prices cheapest. Office DEMMITT COMPANY, 120 N. Main. 15191.

ELECTRIC MOTORS REPAIRED, BOUGHT, SOLD, rented and exchanged. THE MOTOR SHOP, 538 Maple ave.

FOR SALE—36-INCH BAND SAW, 1-H. MOTOR, belts and shafting, $85; terms, first-class shape. WEST 807.

MACHINERY OF EVERY DESCRIPTION BOUGHT and sold. BUTTRESS & McCLELLAN, 205-207 N. Los Angeles st. Broadway 6098. A5473.

VETERINARY COLLEGES—

S. F. VETERINARY COLLEGE BEGINS SEPT. 11. Catalogue free. C. KEANE, Pres., 1818 Market st., San Francisco.

PATENTS— And Patent Attorneys.

PIONEER PATENT AGENCY— Established 37 years.
HAZARD, BERRY & MILLER.
HENRY T. HAZARD, removed agency from Wesley Roberts Bldg. to Central Bldg. E. E. BERRY, expert specification writer. HERMAN MILLER, eight years examiner in U. S. Patent Office. Library contains records of every United States Patent. Examination without charge. Hazard's Book on Patents free. Home A5627, 506 CENTRAL BLDG. M. 2888.

GET YOUR PATENT DRAWINGS AND APPLICAtion papers. Other inventors satisfied. No attorney fees. KRUEGER, 624 Roberts Bldg., Third and Main.

A. J. FARNSWORTH, ELEC. AND MECH. ENgineer. Patent drawings and application papers. 916 HIBERNIAN BLDG. A9229.

G. E. HARPHAM GETS PATENTS THAT PROtect. Thirty years' experience. Inventions financed. 1061 WASHINGTON BLDG.

H. GEARING, MECHANICAL ENGINEER, PATENTS AND MACHINE DESIGNING, 909 SOUTH OLIVE ST. PHONE MAIN 6147.

MINING—

PRE-ORGANIZATION SALE OF TEN UNITS OF 75,000 shares each at $1500 per unit; buy one or more. Join board directors with successful mining men. Company. Property joins famous Tom Reed Gold Mines Company. This location insures the greatest winner Oatman has seen. Address L, box 481, TIMES BRANCH OFFICE.

IF YOU DESIRE TO BECOME INTERESTED IN mining call and see specimens from a new and very promising camp that will be a second Oatman, and let me tell you how to get some very choice interests which will be difficult to obtain a little later. A. C. EDWARDS, 376 Wilcox Bldg.

IF YOU WANT TO MAKE QUICK MONEY IN Oatman stocks, write for free information; we have nothing to sell. Address LC, box 517, TIMES BRANCH OFFICE.

WE GO TO OATMAN WEDNESDAY, MAY 10. Can accommodate three; railroad rates; new, comfortable car; reliable driver. MR. LOTZ, Sterman Hotel, F3031—Main 7087.

MARKS PULVERIZER. Pleats equal to 10 stamps at 1-10 the price. (See this.) Demonstration plant at 712 N. MAIN ST., Los Angeles.

TUNGSTEN—TUNGSTEN. Randsburg and Atolia districts; sale in small fortunes being made over night on small investments. JOS. M. MURPHY, Randsburg, Cal.

WANTED — ANTIMONY AND TUNGSTEN, ANY quantities, five pounds up. EMMONS, 360 S. Hill, ground floor.

DRY CONCENTRATORS AND DRY WASHERS built and sold by A. H. STEBBINS, 1339 Central ave., Los Angeles.

JAS. IRVING & CO., ASSAYERS AND GOLD BUYers. Mines examined. 107 N. SPRING ST.

MUSICAL INSTRUMENTS— For Sale, Exchange, Wanted.

THIS IS BARGAIN WEEK AT
THE ZELLNER PIANO CO.,
308 S. Broadway.

Note the list of slightly used and used pianos, consisting of some of the world's best standard makes, which will be closed out this week at the following unheard-of prices:

LILLINGS	$ 35.00
ARLINGTON	85.00
EMERSON	85.00
STEINWAY	110.00
CHICKERING	125.00
DECKER & SON	185.00
CHICKERING CONCERT GRAND	225.00

Terms to suit.

FOR SALE—
1 Lyon & Healy piano (used,) good for practice work, $55.
1 Chickering (used,) piano, splendid bargain at $145.
1 Steinway, old but good tone, $147.
1 fine toned used Knabe piano, rosewood, for $155.
PLATT MUSIC CO.,
312 W. Seventh st.

FOR SALE—FINE UPRIGHT PIANO, EXCELLENT for practice purpose, only $75. Another at $95 and a new sample for $150. Each one a genuine bargain. Be sure you see these before you buy. FITZGERALD MUSIC CO., 947-949-951 S. Broadway.

FOR SALE — PLAYER PIANO, FULL 88-NOTE, metal tubing and automatic tracker device; this piano only 4 months old; cost new $600; the equity will be eliminated and piano can now be bought for only $258 if taken by tomorrow. Better pick this snap up.
PLATT MUSIC CO.,
312 W. Seventh st.

FOR SALE—MY $500 CHICKERING USED UPright piano, in good condition, for $145; must be sold immediately to stop storage charges; might sell on monthly payments to responsible parties. Ask for Mrs. Cannon's piano, stored at 907 S. BROADWAY.

FOR SALE—BEAUTIFUL MAHOGANY 88-NOTE player piano, with free music rolls and free music roll exchange privilege. Think what a complete library of free music means to you. This high-grade player on sale tomorrow for $395. FITZGERALD MUSIC CO., 951 S. Broadway.

FOR SALE — VICTROLAS AND USED TALKING machines taken in exchange on new Pathephones; any reasonable offer accepted. $5 takes home a dandy.
THE PATHEPHONE SHOP,
621-623 S. Hill st.

FOR SALE—MY BEAUTIFUL CABINET GRAND piano, $175, $5 down, $5 per month, or will rent $3.50. 215 W. NINTH ST., between Hill and Broadway.

FOR SALE—PIANO, NEW, EXCELLENT TONE, cost $500; will sacrifice for $180 cash if taken immediately. Address W, box 171, TIMES OFFICE.

FOR SALE—3 STORAGE PIANOS, MUST BE sold to stop storage charges, one for $95, one for $125, and one for $143. WESTERN STORAGE AND TRANSFER CO., 907 S. Broadway.

FOR SALE—BARGAINS; ONE UKELELE, $2.95, cost $10; one ukelele, $5.25, cost $10; one ukelele, $4.75, cost $12. 213 W. NINTH ST., bet. Hill and Broadway.

FOR SALE—UPRIGHT WALNUT PIANO IN very good condition. Cost over $500. Will sell for $100 at $10 down, balance monthly payments to reliable party. PHONE 557490.

TO LET—FINE WURLITZER HARP FOR RENT, reasonable terms. Southern California Music Company. Address S, box 104, TIMES OFFICE.

FOR SALE—THE ONLY NEW TOP TALKING machine that looks $50 for $25; $1 per week.
THE PATHEPHONE SHOP,
621-623 S. Hill st.

TO LET—$2.50 MONTHLY, MARSHALL WENDALL upright piano. 653 S. UNION. 51818, Wilshire 451.

TO LET—UPRIGHT PIANO BY KIMBALL, $2.50 monthly. 1684 LUCILE AVE. Sunset blvd. Phone 59582.

FOR SALE—CHICKERING PIANO, NEARLY NEW. Would take payments or rent. 610 W. 6TH.

PIANOS TO RENT, $3 PER MONTH, 1012½ S. HILL, Bdwy. 890.

FOR SALE — CHICKERING PIANO FOR $160 quick sale, clear title. 610 W. SIXTH.

WILL RENT FINE PIANOS, $3 AND UP. FITZGERALD MUSIC CO., 951 S. Broadway.

THE CITY
AND ENVIRONS.

EVENTS BRIEFLY TOLD

To Give Whist Party.

The ladies of the Altar Society of St. Peter's Church will give a whist party next Friday afternoon at 2 o'clock in The Times Assembly Hall.

For Naturalists.

The regular monthly meeting of the Lorquin Natural History Club will be held Friday evening at the home of Karl Hummel, No. 4109 South Main street.

Bankers to Meet.

Announcement was received here yesterday that the California Bankers' Association will hold its twenty-second annual convention at Fresno, the 18th, 19th and 20th insts.

To Have a Sale.

A "parcel post sale" will be held in the Independent Order of Foresters' Building, this evening, under the auspices of Companion Court Emily, No. 66. There will also be dancing, cards and other entertainment. Admission is free.

Headquarters Enlarged.

The Los Angeles County Christian Endeavor Union, which two years ago opened headquarters in the Bradbury Building, has increased its work to such an extent that it has celebrated its second anniversary by taking additional rooms. The location is No. 210 Bradbury Building.

Sodality to Present Play.

A sparkling little comedy, "Tom's Fiancee," will be presented by the Young Ladies' Sodality, for the benefit of St. Mary's Church, at 8 o'clock this evening in St. Mary's Hall, corner of East Fourth and Chicago streets. Helen Bendler, a vivacious and talented young girl, will take the lead.

Planning Long Hike.

Mr. and Mrs. H. B. Greenwood of No. 515 Maple avenue, and their two sons, aged 6 and 9, are planning a walk to Portland, Or., in the near future. They made the same trip to this city a year ago and Mr. Greenwood's health was so much benefited that he is going to do it again. The family walks about ten miles a day, sleeps out doors and earns its living en route.

For Maternity Cottage.

The annual meeting of the Woman's Alliance of the First Unitarian Church will be held Thursday. The women of the congregation will meet in the morning to sew for the maternity Cottage. At 12:30 o'clock the May queen will lead the procession to the dining-room, where luncheon will be served. The annual election of officers will occur at 2:30 o'clock.

Advertising Men's Meeting.

State Commissioner of Corporations Carnahan and Carl E. Rosenberg, sales auditor for the Los Angeles Ice and Cold Storage Company, will be the speakers at the meeting of the Advertising Club at noon today at the Clark. Mr. Carnahan will speak on a State problem and Mr. Rosenberg on "Selling Sense." A straw vote on the Presidency is also promised.

Democrats to Meet.

State Senator Florence Willard Mund of Arizona and the Hon. Alma Lafferty of Colorado will be the principal speakers at a meeting of the Woman's County Democratic League at Christopher's, No. 551 South Broadway, at 6:30 p.m., Friday. Other speakers will be Mrs. Charles H. Spinks of San Francisco, president of the Woman's State Democratic League, and Mrs. George Kilgariff of Sacramento.

First Car of Barley.

The earliest car of barley ever threshed in the State of California arrived in Los Angeles yesterday, consigned to the Newmark Grain Company. May 1 is an unusually early date for new barley and the fact that this carload was exceptionally heavy and averaged excellent quality occasioned considerable surprise among the grain men of the city. Imperial Valley had the honor of turning out the first car of threshed barley in the State this season, and the spirited bidding for the consignment yesterday resulted in the owners receiving one of the highest premiums ever paid for the initial car of the season.

ADDRESSES MONDAY CLUB.

The recently organized Monday Morning Club of the home office agency of the Pacific Mutual Life Insurance Company was addressed yesterday morning by President S. M. Cooper of the Cooper, Pyle & Clopine Company, his subject being "Enthusiasm in Salesmanship." Frank E. McMullen, ex-president of the National Association of Life Underwriters and manager of the local agency of the Massachusetts Mutual Life, spoke briefly on "Life Insurance Salesmanship," a subject with which he is thoroughly familiar.

Has To.

BACKS UP ON HIS BIG BRAG.

"Industrial Peace" Scheme is Given a Setback.

Fennessy Admits Business Men Don't Indorse It.

Supervisors Fight Shy of the "Open Shop" Claims.

Another attempt was made yesterday to dig into the county treasury to aid the Union Labor Temple Association in its depressing struggles to save the temple from bankruptcy. The appeal to the Board of Supervisors for a donation of $1000 to aid the proposed "industrial peace festival" met opposition from various members of that body, and the subject was finally set for a special order at 10 o'clock tomorrow morning.

T. D. Fennessy "backed up" in his written statement to the board. As president of the Labor Temple Association he had presented with the appeal for monetary aid an apparent indorsement from a committee of prominent local business men, consisting of W. W. Mines, W. R. Hervey, Judge Gavin W. Craig, Willis Booth and Marco Hellman. Yesterday he admitted that these men stood for industrial peace, but had nothing to do with the request for the appropriation to bolster up the "festival."

The matter of the county appropriation came up when Supervisor Hamilton presented a report of the division of finance, recommending that the $1000 be allowed.

Immediately there was protest. Supervisor Woodley stated that he had been informed that non-union goods would not be shown at the festival, and that to appropriate county money for such a one-sided affair was out of the question. President Pridham stated that he was certain that were his own private business concern, or others of its class, to apply for space, they would be turned down because they ran "open shops." Supervisor Norton said that if it was a fact that non-union goods would not be shown then the thing would be "a farce."

An opinion was received from the county counsel stating that it is within the province of the Supervisors to make the appropriation provided it is "limited to paying the expenses of such an exhibit of the products, wares and manufactured articles of this county, and should not include the other items of expense to be incurred in connection with said festival."

In view of the opposition that developed Supervisor Hamilton was glad to have the matter put over for a special order tomorrow morning.

JOYOUS CELEBRATION.

San Pedro High School May Day Fete Most Elaborate Given There.

The lawn in front of the San Pedro High School yesterday afternoon was the scene of the most elaborate May Day festival ever celebrated here. Over 200 pupils took part in the programme. In the procession were Miss Alida Craig, May queen, in a Roman chariot, decorated in poppies and ferns; Frances Evich, herald; Josie Marcos, maid and dancer; Mary Daniels, crownbearer, and Helen Evich, trainbearer; attendants, flower girls, fairies and the student body.

The programme included the dance of the fairies, arch dance, dance of the wood nymphs, dance of the butterflies, spring song and May-pole dance.

BUSINESS BREVITIES.
[Advertising.]

For quick action drop answers to Times "liners" in Times liner boxes in downtown office buildings. The locations of the boxes are printed in the first column of The Times "liner" section.

Ask your dealer for Weaver's Roofing, or call Weaver Roof Co., 339-41 E. 2nd st. F2855, Bdwy. 784.

The Times Branch Office, No. 619 South Spring street. Advertisements and subscriptions taken.

Dr. H. K. Emerson, removed to 509 Brockman Bldg. Phones: Main 192, Home A1585.

Fine hair goods. MacDonald's 204 Mercantile place; combings made to order.

Holt Remnant Frames, 853 S. B'wy.

—and the Worst is Yet to Come

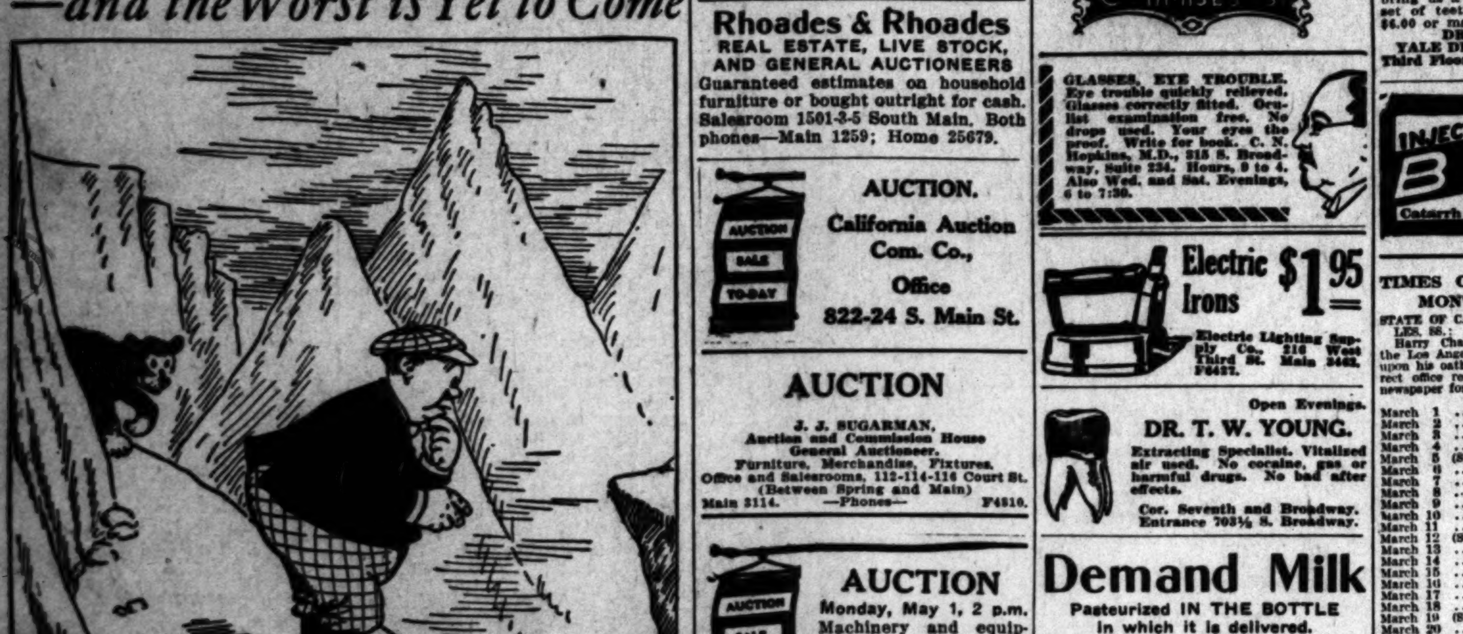

"The Exclusive Specialty House for Feminine Apparel" Garments of Style, Quality, Lowest Prices

Myer Siegel & Co.

443-445-447 South Broadway

Crepe de Chine Underwear —in our— "May Sale"

This lovely silk (crepe de chine) underwear seldom, if ever is placed on sale. But with the point in view that this is a Sale for June Brides to take advantage of, we have included the unusual. Substantial savings in prices are offered throughout.

Crepe de Chine Gowns priced from $3.95 to $5.85.
Envelope Chemises, $1.95, $2.45 to $3.95.
Combinations, $3.95, $4.95, $5.85.
Petticoats, $3.95, $5.00, $5.50.

Silk Negligees

A special selection of French Negligees, also copies. Exquisite creations, very elaborate models or simple styles regularly $9.75, $15, $25, $35 and on up to $150, now offered at

¼ to ½ Off

Garments of Style, Quality, Lowest Prices "The Exclusive Specialty House for Feminine Apparel"

303-305 Fifth Av. New York — THE UNIQUE — 7 Rue Bergere Paris
"The House of Authentic Styles"

Attractive Negligee

—the daintiest of silk and lace creations, delightfully made up in the softest of fabrics—*and very attractively priced*—are especially featured by this establishment.

Large assortment now of dancing and Sports Corsets!

The Unique EST. 1892
725 South Broadway

AUCTION
Entire Furnishings of the OIL COUNTRY CLUB.
THURSDAY, MAY 4, at 133½ So. Spring Street, Upstairs.
Consisting of one Brunswick-Balke pool table, 2 National cash registers, 1 complete cigar fixture outfit, roll-top desk, fumed oak auto seat rockers, arm chairs, Axminster rugs, 1 electric piano player, round tables, chairs, rattan set, complete chandeliers, toilets, lavatories, 250 yards inlaid linoleum, hall tree, complete kitchen outfit, one complete mahogany bar, cost $2000.
J. J. SUGARMAN, Auctioneer.

THOS. B. CLARK
General Auctioneer and Importer of Antique Furniture
840 South Hill Street.
F1907 Broadway 1921

AUCTION
REED & HAMMOND,
1053-55 South Main Street At 11th
Hold Auction Sales of Live Stock, Furniture, Restaurants or Merchandise somewhere every day in the week. Call up F3545, Broadway 2860, for dates.

Rhoades & Rhoades
REAL ESTATE, LIVE STOCK, AND GENERAL AUCTIONEERS
Guaranteed estimates on household furniture or bought outright for cash. Salesroom 1501-3-5 South Main. Both phones—Main 1259; Home 25679.

AUCTION SALE TO-DAY
AUCTION.
California Auction Com. Co.,
Office
822-24 S. Main St.

AUCTION
J. J. SUGARMAN,
Auction and Commission House
General Auctioneer.
Furniture, Merchandise, Fixtures.
Office and Salesrooms, 112-114-116 Court St. (Between Spring and Main)
Main 3114. —Phones— F4810.

AUCTION SALE TO-DAY
AUCTION
Monday, May 1, 2 p.m. Machinery and equipment of the Acme Dye Works, 1447 E. 17th St., by the piece.
Cal. Auction Com. Co.

AUCTION.
TODAY, MONDAY, 10 A. M.
116 West Ave. 60. Take Garvanza car and get off at Ave. 60, or So. Pasadena Car to Ave. 60. Contents of 5 Room Bungalow.
REED & HAMMOND.

AUCTION
Today—Tuesday—9:30 a.m.
THE ROSE NURSERY CO.
2826 S. Vermont Ave.
75 varieties Roses, Palms, Fruit Trees of all kinds, hanging baskets, etc. ($2000 stock.) Owner quitting business. Chance of a lifetime to equip your lawns, etc.
Wed., 9:30 a.m. Clean furniture (6 R.) 1802 S. New Hampshire Street.
Thurs., 9:30 a.m. Big storage auction, 2 pianos and fine furniture galore. Fidelity Storage Warehouse, 1836 Arapahoe Street.
Fri., 9:30 a.m., Elegant furniture (11 R.) 1515 West 7th Street.
Strouse & Hull, Aucrs. M. 5274; 62705

AUCTION
TUESDAY, 10 A.M.
The high grade furniture and rugs of large Tropico home. Will be sold in our salesrooms, 1053-55 South Main Street.
FINE, BIG SALE!
REED & HAMMOND.

Woodill & Hulse Electric Co.
The Electric Shop
111-113 E. 3rd St.

GLASSES, EYE TROUBLE. Eye trouble quickly relieved. Glasses correctly fitted. Oculist examination free. No drugs used. Your eyes the proof. Write for book. C. N. Hopkins, M.D., 315 S. Broadway, Suite 234. Hours, 9 to 4. Also Wed. and Sat. Evenings, 6 to 7:30.

Electric Irons $1.95
Electric Lighting Supply Co., 216 West Third St. Main 3462. F6427.

Open Evenings.
DR. T. W. YOUNG.
Extracting Specialist. Vitalized air used. No cocaine, gas or harmful drugs. No bad after effects.
Cor. Seventh and Broadway. Entrance 703½ S. Broadway.

Demand Milk
Pasteurized IN THE BOTTLE in which it is delivered.
You can get it now.
CRESCENT CREAMERY CO., 241-49 Winston St.

TEETH $5.50 THE BEST
Fully Warranted
DR. EDW. T. McNALLY
One-Price Dentist
616½ SOUTH BROADWAY.

"PREPAREDNESS!"

Dropping his wad!

A new tailored-to-order Brauer suit is the safest thing to bank on—it insures you a season of dress-up in a classy suit. Look over the Grizzly Bear Browns we are offering in a Special this week. Wide Banjo Stripes, Mixtures, Neutral Checks and Rugged Lines.

$25, $30, $35, $40, $45

We have the grandest assortment in the city.

A. K. Brauer & Co.
—Tailors to Men Who Know—
TWO SPRING ST. STORES
345-347 and 529-527½

Comfortable Glasses

Those who demand glasses that are really fitted to the eyes—that are a continual source of comfort to the wearer—will appreciate the satisfaction that comes with the use of glasses supplied by us. A trial with us will convince you. Come in.

Harms & Brown
Quality Opticians
329 West Seventh St

PANAMA HAT CLEANERS
Ladies' and Gents' PANAMAS BANGKOKS LEGHORNS
Men's Straws Cleaned and Reblocked to your correct size
The Latest in Hat Bands
514 W. 6th St. The Elite 514 W. 6th St.
Opposite Pacific Mutual Agency Bldg.

MODELS
Are of no value unless they are made correctly. We will develop your idea and make a practical model. 20 years' experience. Write or phone Main 2770. LANK-FISCHER, 904 S. Los Angeles St.

Jeweled pieces made to your order, or family pieces remodeled. Designs and ideas on request.
Brock and Company
The House of Perfect Diamonds
437-439-441 Broadway

INNES SHOE CO.
New Location: 642 Broadway, Opposite Bullock's.

WE ARE MAKING
a special offer on a $6.00 set of teeth that we know cannot be equaled elsewhere under $12.00. We know it so well that we are willing to make you this proposition—bring us a sample of ANY dentist's $12.00 set of teeth and we will duplicate it for $6.00 or make you a $12.00 set free.
DR. J. ARTHUR FOSTER
YALE DENTISTS, 444 South Broadway
Third Floor, Parmelee-Dohrmann Building.

INJECTION BROU
Gives relief without inconvenience for Catarrh of The Bladder. All druggists.

TIMES CIRCULATION FOR THE MONTH OF MARCH, 1916.

STATE OF CALIFORNIA, COUNTY OF LOS ANGELES, SS.:

Harry Chandler, Assistant General Manager of the Los Angeles Times, being duly sworn, declares upon his oath that the following is a true and correct office record of the daily circulation of said newspaper for the month of March, 1916:

MARCH, 1916.

		Copies.
March 1		63,242
March 2		63,256
March 3		63,199
March 4		63,806
March 5	(Sunday)	107,750
March 6		62,690
March 7		63,758
March 8		63,798
March 9		63,654
March 10		64,204
March 11		64,374
March 12	(Sunday)	108,680
March 13		64,458
March 14		64,388
March 15		64,637
March 16		64,440
March 17		64,579
March 18		66,322
March 19	(Sunday)	111,740
March 20		65,017
March 21		64,600
March 22		64,600
March 23		64,592
March 24		64,843
March 25		65,509
March 26	(Sunday)	110,980
March 27		64,700
March 28		64,913
March 29		64,931
March 30		64,845
March 31		65,067

Average for every day of March.......... 70,280
Sunday only, average for March.......... 109,788

HARRY CHANDLER,
Assistant General Manager, The Times.
Subscribed and sworn to before me this 5th day of April, 1916.
[Seal] T. L. CHAPIN,
Notary Public in and for the County of Los Angeles, State of California.

TEETH $5.00
Best Set (none better, no matter how much you pay) guaranteed 10 years ... $7.00
Bridge Work ... $4.00
Gold Crowns ... $4.00
Porcelain Crowns ... $4.00
Gold Fillings ... $1.00 up
Silver Fillings ... 50c up
Teeth Treated ... 50c
Nerve Removed (Painless) ... $1.00
Teeth Extracted (Painless) ... 50c
ONE PRICE ONLY
The Only Private Dentist in the City Doing Work at Such REMARKABLY LOW PRICES.
NOT A "DENTAL PARLOR." A private, high-class, up-to-date SANITARY dental office, with gentlemanly operators, whom you will not be ashamed to recommend to your friends.
EXAMINATION FREE
Evenings Till 7; Sunday Till 1.
DR. FAIRFIELD
301-304 Pantages Theater Bldg.
536 South Broadway. Both Phones.

DRS. SHORES & SHORES
GRADUATE LICENSED PHYSICIANS
With a record of 22 years successful practice as specialists in Catarrh and Chronic Diseases of Men and Women
They are strictly reliable and will treat you absolutely on the square. Come and see if and how you can be cured or benefited. Consultation, examination free and confidential. Low Rates. Up-to-Date Treatment, Electricity, etc. Medicines Free to Patients. Remember, right now is the favorable season for quick cures. Get busy and get well. Call or write today. Rooms 222 to 225 Henne Bldg., 3rd and Spring. Elevator Entrance 122 Third St., Los Angeles. Hours 9-5; Evenings 7-8, Sundays 10-12.

This Will Interest Mothers
Mother Gray's Sweet Powders for Children, a certain relief for Feverishness, Headache, Bad Stomach, Teething Disorders, move and regulate the Bowels and destroy Worms. They break up Colds in 24 hours. They are so pleasant to the taste Children like them. Over 10,000 testimonials. Used by Mothers for 22 years. They never fail. Sold by all Druggists, 25c. Sample mailed FREE. Address Mother Gray Co., Le Roy, N. Y.

A Beauty Secret
To have clear skin, bright eyes and a healthy appearance, your digestion must be good—your bowels and liver kept active and regular. Assist nature—take
BEECHAM'S PILLS
Largest Sale of Any Medicine in the World. Sold everywhere. In boxes, 10c., 25c.

AT LAST RITES.

Many Business Men Attend the Funeral of O. H. Churchill.

Funeral services over the remains of O. H. Churchill, former prominent real estate operator, who passed away three days ago at his late residence, No. 2201 South Figueroa street, were conducted yesterday afternoon in St. John's Episcopal Church, Figueroa and West Adams streets. The Rev. George Davidson officiated, assisted by Dr. Bayard Craig.

The high esteem in which the late Mr. Churchill was held by his many friends was evidenced by the many prominent business men of the city who gathered at the services.

Interment took place at Hollywood Cemetery.

UNDELIVERED TELEGRAMS.

The following is a list of undelivered telegrams at Western Union: H. C. Bailey, T. C. Catlett, Salvador Caudillo, John Goudie, F. H. Haddix, Fred Johnson, J. M. Lally, Mrs. J. C. McCleery, S. A. Martin, Louise R. Norton, William Reed, Minerva Rich, Anna Snow, Hermann E. Tyson, George S. William; at the Postal: Miss Pauline Burke, Evelyn Page.

NATURAL GUMS
TEETH, THE BEST, $5.50
Fully Warranted. No Better Made Elsewhere No Matter What You Pay.
Gold Crown and Bridge Work. $4 The Very Best
Porcelain Crowns, $4.00. Porcelain Fillings, $1 to $3. Gold Fillings, $1 up.
Silver and other Fillings, $1.00
Consultation and Examination FREE
Painless Dentistry My Hobby
DR. EDW. F. McNALLY
One Price Dentist
616½ South Broadway
Over Symphony Theater, Phone F4945
East Side Office, 703½ Central Ave. Phone F5753.

JESBERG'S Walk-Over Boot Shops
612 So Broadway — Cor Fourth & Spring

Salt Lake Route
CHICAGO AND EAST EVERY DAY
Through Salt Lake City
LOS ANGELES LIMITED ... 1:25 P.M.
PACIFIC LIMITED ... 9:00 A.M.
OVERLAND EXPRESS ... 8:00 P.M.
OBSERVATION, SLEEPING AND DINING CARS
TICKETS AT 501 SOUTH SPRING STREET

Smith's
Phones Connecting All Stores.
Home 60451—West 6868.
WALTER E. SMITH CO.,
212-218 South Spring.
826-828 So. Broadway.
1500-1520 West Washington.

T. FOO YUEN,
Chinese Herbalist.
Has returned from his vacation and desires to see all his old friends and make new friends. He has no assistant—every caller will meet him personally. You are cordially invited to call.
Foo & Wing Herb Co.,
903 So. Olive St.

THE WEATHER.
[Official Report.]

LOCAL OFFICE, U. S. WEATHER BUREAU, Los Angeles, May 1.—[Reported by Ford A. Carpenter, Meteorologist.] At 5 o'clock a.m. the barometer registered 29.98; at 5 p.m., 29.92. Thermometer for the corresponding hours showed 55 deg. and 70 deg. Relative humidity, 5 a.m., 74 per cent.; 5 p.m., 44 per cent. Wind, 5 a.m., northeast, velocity 4 miles; 5 p.m., south, velocity 12 miles. Highest temperature, 81 deg.; lowest, 54 deg. Rainfall for season, 19.89 inches; last season, 16.20 inches. Barometer reduced to sea level.

WEATHER CONDITIONS.—The trough of low pressure which has remained stationary over the region from Texas to Illinois caused continued rain in that district, Kansas City reporting 1.96 inches during the past twenty-four hours. The western area of high pressure is being accompanied in its eastward movement by general frosts over the Dakotas, Minnesota, Wisconsin, Colorado, Nevada, Utah, Nebraska and Kansas. Freezing temperatures and lower extend from Colorado and Nebraska northeasterly to the Canadian boundary. Aside from fog along the coast, the skies in Southern California are clear.

WASHINGTON (D. C.) April 29, 1916.—Forecast for the week beginning Sunday, April 30, 1916. (From the United States Weather Bureau.) Unseasonably cool weather with frosts will prevail during the week in the region of the Great Lakes, the Upper Mississippi and Ohio valleys and the Rocky Mountain and western plateau regions. In the Atlantic and Gulf States moderate temperatures the first half of the week will be followed by cool weather after Wednesday. Generally fair weather will prevail during the next several days, except that local showers in the Mississippi Valley and the districts east thereof will attend the eastward movement of a disturbance of moderate intensity that is now over the Plains States. It will probably reach the Atlantic coast Tuesday or Wednesday. Another disturbance will reach the Pacific Coast about Wednesday or Thursday and move slowly eastward, probably reaching the Middle West at the close of the week. This disturbance will be attended by general rains.

E. H. BOWIE, Forecaster.

LOCAL FORECAST.

For Southern California: Fair Tuesday; light westerly winds.

STATE FORECAST.

SAN FRANCISCO, May 1.—Weather forecast:

San Francisco, Oakland and vicinity: Fair and cooler Tuesday, with cloudiness or fog in the early morning; light westerly wind.

Sacramento Valley: Fair Tuesday; cooler in southern portion; light southerly wind.

Santa Clara Valley: Fair and cooler Tuesday; light west wind.

San Joaquin Valley: Fair Tuesday; light northwest wind.

Southern California: Fair Tuesday; light westerly wind.

ARIZONA FORECAST.

WASHINGTON, May 1.—Forecast for Arizona: Tuesday and Wednesday, fair and warmer.

YUMA (Ariz.) May 1.—[Exclusive Dispatch from the U. S. Reclamation Service.] Gauge height Colorado River, 20.8 feet; discharge, 40,300 second-feet.

Pitiable.

FORGES FOR HER BABIES.

Woman Confesses She Drew Friend's Money from Bank, but Only When Children were Hungry and She Could Find No Work.

Sadie Klansaka couldn't buy food for her babies without money, so she got some money yesterday, but did it by forging the name of a close friend, Glenn M. Peterson. Shortly after the check was passed in a downtown bank, she was arrested. She made a confession to Detective Olney, in the police station.

In explaining her conduct, Mrs. Klansaka said her husband deserted her several months ago, leaving her to care for two young children. She worked as waitress, and housemaid, she said, but recently was unable to find employment. Her children, she said, were hungry, and in desperation to raise money she forged Peterson's name. She said Peterson had often befriended her and was a dear friend, and she thought he would not object to her getting money from his account in the bank, as she knew he had funds, but did not know where to get in communication with him.

Characteristic.

SOME MORE ADVICE.

Progressive Candidate Follows Johnson in Appeal to His Party to Vote for "United" Ticket, Exposing Hypocrisy of Hyphenation.

C. W. Rhodes of Pasadena, a candidate of the bona-fide Progressive party for delegate to the Progressive convention in Chicago, yesterday announced in the press that he wants all Progressives to vote for the "United-Republican" ticket. All of the other Progressives in the State, including Gov. Johnson, are giving the same advice, but Mr. Rhodes is the first Progressive delegate to openly tell the truth.

True Republicans have known all along that the "United-Republican" ticket is comprised only of Progressives and have fought them from that standpoint. Following is the Rhodes statement:

"Since there is no contest within the ranks of the Progressive party as to who was to represent that party at its Chicago convention to be held at the same time as the convention of the Republican party, as one of those who is one of the uncontested candidates as delegates to the Progressive convention, I do not urge or expect a large vote among the Progressive of California tomorrow for our ticket.

"On the other hand, it is my sincere wish, in view of existing circumstances within the ranks of the Progressive party, that those Progressives who desire the success of the Republican party next fall give their support to the candidates indorsed by the 'United-Republicans'—the first twenty-six names upon the Republican ballot—in order that the Republican convention at Chicago may nominate for President of the United States a forward looking candidate, who may also command the hearty and sincere support of the Progressive party. If the Republicans nominate such a man, he will also become the nominee of the Progressive party and thus will be brought about the desire of all true Progressives and the Republicans, a united party."

BANDIT WEARS DIAMOND.

Armed with an automatic revolver and wearing a white handerchief for a mask, a youthful bandit early last night held up and robbed of $19 Barny Rubin of No. 342 Juanita avenue, near Vermont avenue and Oakwood street. The bandit, according to Mr. Rubin, was very young and was well dressed. He wore a diamond ring on the third finger of his right hand.

DISTINCTION

Each burial service planned and executed by us is marked by the distinction that our good taste makes possible. Our undertaking wisdom solves every burial problem. Local or shipping funerals attended to in a manner that warrants your confidence.

W. A. BROWN,
1047 South Figueroa Street.
Main 2023. Home 53147.

VITAL RECORD

MARRIAGE LICENSES.

The following marriage licenses were [...] terday. Name and age given.

ABLES — BALL. Albert A. Ables, 40; [...] Ball, 35.
ALONSO—DE LA PENA. Bruno Alonso, [...] Mercedes de La Pena, 22.
BLAKE—QUIGLEY. Henry R. Blake, [...] J. Quigley, 18.
BRAUER—SCHLUETER. Walter G. Brauer, [...] Erna Schlueter, 20.
CATE—PLUMMER. Harry R. Cate, [...] Plummer, 21.
COFFEY—COMER. Sylvester Coffey, [...] Comer, 25.
DEAN—PARRY. Frank E. Dean, 30; [...] 23.
EDDY — DANIELS. Elmer B. Eddy, [...] Daniels, 20.
EVERGREEN — FREEDMAN. Constant [...] green, 30; Tillie Freedman, 27.
FORTIER—HAYES. Harry C. Fortier, [...] M. Hayes, 21.
GENSLER — STEWART. Joseph M. Gensler, [...] Gertie E. Stewart, 42.
HANSEN—BERGER. Charles Hansen, [...] Berger, 42.
HARDESTY—WILLIAMS. Francis T. Hardesty, [...] Catherine E. Williams, 22.
HAYWARD—BROWNE. Frank Hayward, [...] cinda C. Browne, 30.
HOGG—ASHBROOK. John R. Hogg, [...] Ashbrook, 22.
HURON—LUTZ. Oscar Huron, 29; [...]
MAHNK — PAYNE. J. Andrew Mahnk, [...] Payne, 49.
MANNING—PETERSON. Leonard R. [...] Vivian O. Peterson, 18.
McCORMICK — MILLER. Arl J. McCormick, [...] Florence H. Miller, 25.
McKNIGHT—BINGHAM. Lester C. McKnight, [...] Jessie M. Bingham, 28.
MERGEIER — DE HART. Edward [...] 47; Minna de Hart, 32.
MOFFATT — McCARTY. Howard L. [...] Mary C. McCarty, 23.
MONTELEONE—GRAFFI. Tony [...] Lena Graffi, 18.
MORITA—MORITA. Sunosuke Morita, [...] Morita, 21.
NAKADEGAWA — OHNO. Kichi[...] gawa, 35; Hatsu Ogino, 24.
NEIPLIN—BOYCE. Richard L. Neiplin, [...] E. Boyce, 54.
PALMER—ADAMS. Howard W. Palmer, [...] beth P. Adams, 22.
REEVES — ASSELIN. Arthur R. Reeves, [...] M. Asselin, 25.
RIVERS — NICKERSON. Robert A. [...] Clara N. Nickerson, 27.
SIMPKINS—BATCHELDER. Clifford [...] 44; Edith D. Batchelder, 39.
SMITH—LEAVITT. George W. Smith, [...] B. Leavitt, 40.
TANIGUCHI — TANIGUCHI. Megumi [...] 26; Fude Taniguchi, 23.
TARR — SCHMIEDEBERG. Cleland A. [...] Frieda Schmiedeberg, 16.
THOMPSON — BACON. George E. [...] Leonora Bacon, 28.
TRAYLOR—BURNHAM. Thomas M. [...] Mary F. Burnham, 30.
VICICH — MASTROVICH. Anton B. [...] Mary A. Mastrovich, 18.
ZEHRING—BOYCE. John A. Zehring, [...] D. Boyce, 25.

BIRTHS.

Names, sex, place and date of birth.

BELLWOOD. Mr. and Mrs. Calvin. [...] Baldwin street. April 26.
BEST. Mr. and Mrs. Charles A. [...] Barton Hospital. April 28.
BOSFORD. Mr. and Mrs. Earl. [...] Thirty-first street. April 11.
BROWN. Mr. and Mrs. Irving V. [...] Barton Hospital. April 27.
BURNAUGH. Mr. and Mrs. William. [...] Methodist Hospital. April 22.
ELLSWORTH. Mr. and Mrs. Ralph [...] ter. 405 West Fifty-sixth street. [...]
HOLMES. Mr. and Mrs. Joseph M. [...] ternity Cottage. April 28.
LLOYD. Mr. and Mrs. John P. [...] East Twenty-fourth street. April [...]
MacMULLEN. Mr. and Mrs. John. [...] Calumet street. April 24.
MOODY. Mr. and Mrs. William E. [...] Fifty-fifth street. April 27.
MORFORD. Mr. and Mrs. Lawrence [...] 230 West Seventy-third street. [...]
PETERSON. Mr. and Mrs. Andrew. [...] Maternity Cottage. April 29.
PLANK. Mr. and Mrs. Rollo W. [...] Normandie avenue. April 21.
QUIRINO. Mr. and Mrs. Lorenzo. [...] Date street. April 22.
RATCHFORD. Mr. and Mrs. Newton. [...] North Griffin avenue. April 28.
RIGGS. Mr. and Mrs. G. W. Boy. [...] street. April 29.
ROBERTSON. Mr. and Mrs. Jack. [...] Pedro. April 26.
SCHLITZKUS. Mr. and Mrs. Fred [...] North Avenue 64. April 24.
SCHUYMAN. Mr. and Mrs. Robert. [...] ternity Cottage. April 30.
SMITH. Mr. and Mrs. Herbert. [...] East Eighth street. April 26.
SNIDER. Mr. and Mrs. Adam H. [...] Fourteenth street. April 30.
SPRAGUE. Mr. and Mrs. Walter E. [...] North Coronado street. April 24.
STENGEON. Mr. and Mrs. Rollin [...] Samaritan Hospital. April 28.
TWOMBLY. Mr. and Mrs. Ralph. [...] Forty-third place. April 27.
VERGINIO. Mr. and Mrs. G. Boy. [...] street. April 25.
WILLIAMSON. Mr. and Mrs. Earl. [...] odist Hospital. April 25.

DIVORCE SUITS FILED.

BILDERIAN. Adolf against Josie.
BONIN. Charles N. against Clara.
BUIE. Mary against Lynn Critington.
GARNER. Edwidge Dubois against [...]
HANNERS. Fay against William T.
HILL. Katie Ella against Charles L.
MAIDNER. Edith against Otto.
McLEOD. Marie against John R.
STORY. Eloise M. against Charles [...]
TURLEY. Donald F. against Fannie [...]
WHITE. Frank against Leola B.
ZACKY. Rose against Nathan.

OFFICIAL DEATH LIST.

Name and place of death—

AGOS, Ben. Los Angeles.
BALLAH, William. Los Angeles.
CHURCHILL, Owen H. Los Angeles.
GORDON, J. B. Los Angeles.
GROW, G. T. Los Angeles.
HINTON, Elizabeth. Los Angeles.
JOE, Ho. Los Angeles.
MARTINEZ, Balentina. Los Angeles.
MAXEY, Edward F. Los Angeles.
PEARLIN, Harold. Los Angeles.
RICH, William. Los Angeles.
SCARBOROUGH, Florence F. Los Angeles.
SCOTT, Anna M. Los Angeles.
SHERIDAN, Phillip. Los Angeles.
SIPP, Rebekah J. Los Angeles.
TAYLOR, Ben W. Los Angeles.
TENNYSON, J. Claire. Los Angeles.
TURNER, C. H. Los Angeles.
VIOTTO, Vittoria. Los Angeles.

DEATHS.

With Funeral Announcements.

ARCHER. At No. 507 North Boyle [...] 30, 1916, Rev. George W. Archer, [...] Funeral services at the [...] Church, Second and St. Louis [...] day at 2 o'clock. Bresee Brothers [...]

BEACH. At No. 1954 Taft avenue, [...] Wesley H. Beach. Funeral services will be held [...] of Bresee Brothers, 855 Figueroa, [...] 2 o'clock. Los Angeles Commandery [...] K.T., in charge.

CAVANAGH. April 29, John Cavanagh, [...] years. Remains at parlors of Cunningham [...] nor.

COVENEY. In this city, April 30, [...] Coveney, aged 36 years. Remains at chapel of Booth & [...] No. 1147 South Flower street. [...] later.

DUQUETTE. At No. 5053 Navarro [...] Duquette, loving father of Edward [...] W., Harry L., Charles M. Duquette [...] A. T. Hoffmayer, a native of [...] 80 years. Funeral Wednesday at 2 p.m. [...] chapel of Godeau & Martinoni, [...] Figueroa street. Interment, [...] tery. (Council Bluffs, Iowa, papers [...])

HALMER. Passed away May 1, Otto [...] 53 years, beloved husband of [...] and beloved father of Joseph, [...] Halmer, Jr., and Mrs. Ada [...] late residence, No. 6501 Miramar [...] Remains at Edwards, Gamach [...]

LEFFEN. The funeral services of [...] Leffen will be held at the chapel [...] tral Avenue Undertaking Co., No. [...] avenue, Tuesday afternoon at [...] Interment, Inglewood Park Cemetery.

McDOWELL. At his parents' residence, [...] West Fifty-first street, May 1, [...] aged 4 years, dearly beloved son [...] Mrs. Roy Allen McDowell, [...] Melvin McDowell. Funeral today at 2 p.m. from [...] of the Moneta Avenue Undertaking [...] & Ruppe, No. 4254 Moneta avenue. [...] ment, Rosedale Cemetery.

McGEE. At No. 833 Magnolia avenue, [...] Priscilla McGee, recently of Los [...] 72 years, native of Canada. Funeral from chapel of [...] Co. Tuesday at 3 p.m.

OWINGS. At No. 916 Park View avenue, [...] 1916, Ed Owings, aged 54 years, [...] band of Sadie Owings and [...] Sallie Blank. Funeral services at the chapel [...] Brothers, 855 Figueroa, Tuesday [...]

SELIG. May 1, Mrs. D. Selig. Remains at parlors of Cunningham [...] nor.

SHELDON. At residence, No. 318 [...] place, Hortense Sheldon, aged [...] loved mother of Leslie L. Sheldon. [...] Funeral from chapel of E. [...] Sons Co. Wednesday at 10:30 a.m. [...] invited.

ZIPP. At No. 405A West Thirty-[...] bekah Jane Zipp, aged 70 years. Funeral today at 2 o'clock from [...] of W. H. Sutch Co., No. 842 South [...]

FUNERAL NOTICE.

ATTENTION, KNIGHTS TEMPLAR.

Los Angeles Commandery, No. 9, K.T., [...] semble in its asylum Tuesday, [...] 1:30 p.m., for the purpose of [...] ducting the funeral services of our [...] Wesley H. Beach, who passed away [...] Funeral Committee and drill corps [...] notified. Services at chapel of Bresee [...] No. 855 South Figueroa. Interment [...] Park Cemetery. FRANK L. [...]

Garrett & Company, Undertakers [...] Main 75. 1237 South Flower street.

Help Us Serve You [...] by telephoning your Sunday ads. [...] day or early Saturday.

Ever-advancing S[...]

XXXVth YEAR.

"UNITED" OF[...] POLLS FA[...]

Criminal Charges [...] to Demand Pa[...]

Primary Law Explicitly S[...] in Order to Secure a Ball[...] Rigidly Enforced—Election[...] licans Confident of Victory[...]

IN VIEW of the fact that certain election officers who are to act at the polls today for the "United"-Republicans announced yesterday that they will not demand that voters state their party affiliation steps have been taken to make arrests of all such officers who thus refuse to comply with the law. Assemblyman Alfred Bartlett, chairman of the Republican Presidential Campaign Committee, declared last night that close watch will be kept over all of the polls and criminal charges will be preferred against any officer who disregards the instructions presented by the Registrar of Voters.

So far as could be learned none of the election officers is disposed to defy the law but many of them declared they would accept the interpretation as announced from the so-called "United"-Republican headquarters.

Vincent Morgan, chairman of the "United" Campaign Committee was quoted as saying that it is not necessary for a voter to state the party with which he intends to affiliate at the November election in order to secure a ballot today. He did not, however, quote the law which is so plain that it could not be misinterpreted by a child. It is as follows:

THE LAW.

"Any person registered in accordance with the provisions of this section and of Section 1096 of the Political Code, and who, on asking for his party ballot at the polls, writes or has written, and declares his political affiliation as in this section provided, shall be qualified to vote at such election. On writing his name or having it written for him on the roster, as provided by law for general elections in this State, he shall likewise write or have written upon the roster the name of the political party with which he intends to affiliate in voting for candidates for office at the next ensuing November election. He shall then, in an audible tone of voice, declare to the election officer from whom he re-

N. B. Black[...]
318-320-322 S[...]
Continuing Grea[...]
New Sprin[...]
—The Intensely Interesting [...] of Highest Quality and M[...] Fashion Charm, at Unexp[...]
—Perfect Repr[...] of Paris-mad[...]
$19.50 to $25.00 SUITS NOW ...
$25.00 to $32.50 SUITS NOW ...
$37.50 to $40.00 SUITS NOW ...
$45.00 to $50.00 SUITS NOW ...
$65.00 to $75.00 SUITS NOW ...
$95.00 to $100.00 SUITS NOW ...
$135.00 to $150.00 SUITS NOW ...
Every Possible Lin[...] Can Be Filled to Adva[...]
Great May [...]
Undermu[...]
Which Commenced [...]
Savings are in most [...] much as HALF and [...]
—All Style Garments [...] Materials—Regular and [...]
—Lingerie of Quality —Exq[...]
—Extensive Varieties —Rem[...]

Ever-advancing Southern Metropolis

Pictorial City Sheet (II.)

The Times

LOS ANGELES

California and the Coast—8 Pages

XXXVTH YEAR. TUESDAY, MAY 2, 1916.—EDITORIAL SECTION. POPULATION By the Federal Census (1910)—518,199 By the City Directory (1916)—650,817

Warning.

"UNITED" OFFICIALS AT POLLS FACING ARREST.

Criminal Charges will Follow Failure to Demand Party Affiliation.

Primary Law Explicitly States that this Must be Done in Order to Secure a Ballot Today and it is to be Rigidly Enforced—Election Eve Finds Regular Republicans Confident of Victory for Candidates.

IN VIEW of the fact that certain election officers who are to act at the polls today for the "United"-Republicans announced yesterday that they will not demand that voters state their party affiliation steps have been taken to make arrests of all such officers who thus refuse to comply with the law. Assemblyman Alfred Bartlett, chairman of the Republican Presidential Campaign Committee, declared last night that close watch will be kept over all of the polls and criminal charges will be preferred against any officer who disregards the instructions presented by the Registrar of Voters.

So far as could be learned none of the election officers is disposed to defy the law but many of them declared they would accept the interpretation as announced from the so-called "United"-Republican headquarters.

Vincent Morgan, chairman of the "United" Campaign Committee was quoted as saying that it is not necessary for a voter to state the party with which he intends to affiliate at the November election in order to secure a ballot today. He did not, however, quote the law which is so plain that it could not be misinterpreted by a child. It is as follows:

THE LAW.

"Any person registered in accordance with the provisions of this section and of Section 1096 of the Political Code, and who, on asking for the party ballot at the polls, writes or has written, and declares his political affiliation as in this section provided, shall be qualified to vote at such election. On writing his name or having it written for him on the roster, as provided by law for general elections in this State, he shall likewise write or have written upon the roster the name of the political party with which he intends to affiliate in voting for candidates for office at the next ensuing November election. He shall then, in an audible tone of voice, declare to the election officer from whom he receives his ballot, the name of such political party with which he intends to affiliate, and the clerk whose duty it is, according to law, to write the name of the elector on the poll list, shall also write opposite such name the name of said political party with which the elector declares it his intention to affiliate. Thereupon the said elector shall be given the ticket of that political party only with which he thus declares himself affiliated, and he shall be permitted to vote only such ticket."

Thomas McAleer, registrar of voters, said yesterday he had mailed a copy of the primary law to each voting place and the election officials will be expected to be guided by it. He said the statement that voters do not have to state their party affiliation, that is the party with which they expect to affiliate at the November election, is not only absurd but malicious and untrue. "So far as possible I mean to see that the law is enforced to the letter," Mr. McAleer said.

Following is a part of the analysis and practical workings of the law as written by Speaker C. C. Young, who framed the measure:

"The ballots to be used by the different parties qualified to participate in the Presidential primary election shall be given out to each voter in accordance with the party with which, on asking for his party ballot, he declares it his intention to affiliate. As far as the Presidential primary election is concerned, no attention will be paid to any party affiliation which may or may not have been declared by the voter when registering. The only declaration of the voter's party affiliation which counts for this election is the declaration made at the polls. Two separate records of this declaration of party affiliation shall be preserved, thus deterring voters from casting a ballot outside their own party."

The Secretary of State and Attorney-General are agreed as to the interpretation of the law and all election officials will be compelled to comply with it.

Why the "Uniteds" want to make it possible for voters to cast a ball-

(Continued on Eighth Page.)

In Yesterday's Grim Tragedy at Little Bear Lake.

Scene, vicitms and hero of the ill-starred fishing expedition

At Little Bear, which resulted in the drowning of Dr. Trumpower, Mr. Rapp, Mr. Tharp and Mr. Wearne. Mr. Henderson, who headed the expedition, narrowly escaped and directed the efforts at rescue. The drawing in the center is made from eyewitnesses' description, the lake itself being reproduced from a photograph.

Wonder Area.

UNIQUE AMONG WORLD PARKS.

La Brea Tar Pits Gift to the County for the Purpose.

Museum of Prehistoric Life to be Erected There.

Special One-cent Tax Levy is Promised by Supervisors.

Los Angeles county yesterday afternoon came into possession of the world famous Rancho La Brea pits from which have been taken countless skeletons of animals that lived in Southern California many thousands of centuries before the advent of man.

G. Allan Hancock, young millionaire owner of the property, tendered the county thirty-two acres for park purposes with certain provisions requiring that only such use should ever be made of the land. As a result of his splendid gift, conservatively valued at $100,000, the Board of Supervisors voted unanimously to name the place Hancock Park.

The donation was brought about largely through the unceasing efforts of Chairman Pridham of the board, who worked for more than a year to bring about the happy outcome. As a result of his efforts, he was appointed by the board to supervise the plans for making this spot one that will draw travelers from all portions of the world by its unique character. He stipulated that he would require support of the board with an appropriation of at least $30,000 to do the first work in making the park what its name implies and was given this assurance, a special tax levy of 1 cent on each $100 being guaranteed for the work.

When Mr. Hancock arrived yesterday afternoon, he was accompanied by F. S. Daggett, director of the Museum of History, Science and Art, who has done remarkable work in the unearthing and preparation of the Pleistocene age specimens; John S. Mitchell, president of the Chamber of Commerce; former Judge Albert M. Stephens, a lifelong friend of the donor; and members of the museum board of directors, including John F. Guinn, Arthur P. Benton, Howard Robertson and A. F. Rosenheim.

THE STIPULATIONS.

After an introduction by Chairman Pridham to the other members of the board, Mr. Hancock stated that at this time he desired to give the property on which he has passed

BANK CLEARINGS SOARING HIGH.

Figures Show Splendid Increase During April and Past Four Months.

Local bank clearings for the month of April just closed reached the enormous total of $167,159,573.19 as compared with $87,993,243.56 for the corresponding month last year. This represents an increase of approximately $39,000,000 for the month and, taking the astounding increases during the months of January, February and March, presages an unusually prosperous year for the city.

With the exception of the month of March, April's bank clearings were the largest registered by the Los Angeles Clearinghouse Association since March, 1914, when an aggregate of $167,780,854.12 passed through the financial institutions which make up the organization. Adding together the bank clearings for the months of March and April, 1916, gives the splendid total of $316,000,000.

Total bank clearings for the first four months of the current year were more than $400,000,000 as compared with approximately $328,000,000 for the corresponding period last year. For the past sixty days almost every banking day has seen a tremendous increase in the amount of money changing hands through the local clearing-house, and this increase gives indications of growing larger each day.

gas. The several deeds to the prophis boyhood days, and which had become of such great archeological value, to the county. He then read the stipulations, which call for erection of a small museum in which at least one of each of the wonderful old animals is to be reproduced for the benefit of the public.

They also call for the parking with trees, flowers, ornamental shrubbery, fencing and the establishment of a space for automobiles. The provision is also made that at no time shall the county use the place for the development of oil or erty are to remain in escrow until the park work has been completed.

Chairman Pridham introduced a resolution expressing the most hearty

(Continued on Fifth Page.)

N. B. Blackstone Co

218-220-222 South Broadway

Continuing Great May Sale

New Spring Suits

—The Intensely Interesting FACT!—New Suits of Highest Quality and Matchless Diversity of Fashion Charm, at Unexpectedly Low Prices.

—Perfect Reproductions of Paris-made Suits

$19.50 to $25.00 SUITS NOW $17.50
$25.00 to $32.50 SUITS NOW $21.50
$37.50 to $40.00 SUITS NOW $29.50
$45.00 to $50.00 SUITS NOW $39.50
$65.00 to $75.00 SUITS NOW $48.50
$95.00 to $100.00 SUITS NOW $65.00
$135.00 to $150.00 SUITS NOW $95.00

Every Possible Lingerie Want Can Be Filled to Advantage in This

Great May Sale

Undermuslins

Which Commenced Monday

Savings are in most instances as much as HALF and even more!

—All Style Garments in Finest Materials—Regular and Extra Sizes

—Lingerie of Quality —Exquisitely Trimmed
—Extensive Varieties —Remarkable Values

No Blame Fixed.

ACCIDENTAL DROWNING, SAYS CORONER'S JURY.

Open Verdict on Tragedy Which Costs Lives of Four Sportsmen Seeking First Trout of Season in Little Bear Lake—Launch Admittedly Overloaded, but Operator Says He Tried to Limit Number of Passengers.

A SIMPLE verdict of accidental drowning, fixing no blame, was returned by the inquest jury on the Little Bear Lake tragedy last night. The seven survivors of the ill-fated party of eleven testified at the inquiry, held in San Bernardino. The fishermen declared that the accident was the result of overloading the boat.

Clyde Pierson, Councilman of San Bernardino and one of the lessees of the resort on Little Bear and who was operating the boat, testified that he had counted eight passengers and announced that it was a capacity load. He did not notice the three others who got on, because he was getting ready to start, he said. Mr. Pierson was seated at the back farthest away from the landing. D. G. Henderson of Los Angeles was the last to get in after shoving the boat away from the landing.

A company of more than 200 sportsmen, gathered on the Edwards and Pierson boat landing on the south side of Little Bear Lake early yesterday morning, each eager to be the first to catch a trout, was suddenly turned into a horror-stricken rescue party when the first boat to leave the landing turned over and threw eleven men into the icy waters of the mountain lake. Four of them were drowned. The others were rescued by three boatmen.

Clyde Pierson, one of the owners of the landing and a promoter of trout fishing in the lake, was in charge of the capsized boat and had with him as passengers ten fishermen. The boat, a small power launch, was being used to transport the sportsmen from the shore to rafts anchored in the center of the lake. The anglers started before daylight, leaving the landing at 5 o'clock.

The drowned are:

HARRY THARP, 22, only son of C. M. Tharp, of No. 1244 East Twenty-first street, this city.

MURTON W. WEARNE, 20, living with his sister, Mrs. D. G. Henderson, at No. 210 West Thirtieth street, this city.

DR. C. M. TRUMPOWER, 31 years old, a dentist of Long Beach.

B. M. RAPP of Long Beach.

Those rescued were:

Clyde Pierson, in charge of the boat and owner of the fishing concession of the lake, residing at San Bernardino.

D. G. Henderson of Los Angeles.

George G. House, J. R. Pickerill, O. B. Wright, George Smith and Walter J. Malcolm, all business men of Long Beach.

The bodies were recovered during the day and were at once removed to San Bernardino, where an inquest was held. The survivors of the accident were given treatment by physicians at Pine Crest, the nearest settlement. They were then conveyed by automobile to San Bernardino.

The Los Angeles party, consisting of D. G. Henderson, owner of the Standard Transfer Company, his brother-in-law, Murton Wearne, and an employee, Harry Tharp, left the city Sunday morning in an automobile, determined to be among the first to cast a fly in the trout-laden lake. They motored to Pine Crest where they found a company 200 strong, all bent on celebrating the opening of the trout season.

The story of the fatal trip as related by the survivors at the Coroner's inquest in San Bernardino last evening was to the effect that the boat, admittedly overloaded, was able to make headway and not ship water when running at a low rate of speed. But as soon as the shore was left, and the engine fairly started, the water began to run in over the sides.

"The boat was greatly overloaded and rode low in the water," said Mr. Henderson. "We ran out into the to pick up speed. The water rushed lake a short distance at low speed and were going fine. Then Mr. Pierson, in charge of the engine, began

(Continued on Eighth Page.)

VOTE THIS TICKET TODAY

THERE is only one Republican ticket of delegates. It consists of the last twenty-six names on the ballot. They were nominated at a legally-called convention of members of the various County Central Committees and are indorsed by the Republican State Central Committee and the Republican National Committee. Following are the Republican candidates:

WALTER BORDWELL.
MRS. OLIVE C. COLE.
MRS. ABBIE E. KREBS.
J. O. HAYES.
AMIEL HOCKHEIMER.
PRESLEY I. LANCASTER.
LUKE M'DONALD.
CHARLES E. CLINCH.
EPHRAIM LIGHT.
RICHARD R. VEALE.
ALBERT E. CASTLE.
FRANCIS V. KEESLING.
J. C. BERENDSEN.
ALEXANDER RUSSELL.
PETER J. CROSBY.
JOSEPH F. CARLSTON.
FRANK A. CRESSEY, JR.
JOHN FRANK GIBSON.
WILLIAM H. CROCKER.
WILLIS S. CLAYTON.
LEWIS L. LOSTUTTER.
WILLIAM C. MUSHET.
JOHN G. MOTT.
EUGENE W. BRITT.
JOHN S. AKERMAN.
CHARLES C. CHAPMAN.

Violin Recital

and

Tone Test

Wednesday May 3rd. 2:30 P. M. in Our

Music Room

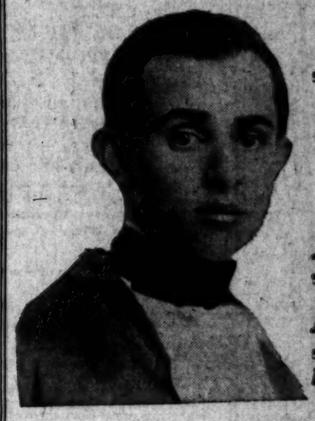

Percy Goldenson Violinist

All Are Welcome

No Charge for Admission

—Mr. Goldenson, well-known Los Angeles violinist, will render a special program, and in addition give a demonstration of the wonderful tonal qualities of the Edison Diamond as compared with the playing of the artist—a test that is original and one that is very instructive and entertaining to all who love and appreciate good music.

Added Attraction

"An exact reproduction of De Pachmann's masterful playing of Lizt's "Rigoletto Pharaphrose" on the wonderful Chickering Artigraphic Piano.

FRANK J. HART
SOUTHERN CALIFORNIA MUSIC COMPANY
332-334 SOUTH BROADWAY, LOS ANGELES.
Branches: Pasadena, Riverside, San Diego.

"Birds do Sing."

MAY DAY FETES THE CITY OVER.

Schools, Organizations, Join in Pretty Festivals.

Ribbon Dances and Pageants of Spring are Features.

Six Hundred are Participants in One School's Affair.

Religious workers, motion-picture stars and hundreds of school children participated in May Day festivals throughout the city yesterday. One or two of the celebrations were held during the evening, but the majority of them, especially those in which the school children took part, were in the afternoon.

With 177 members of the Girls' League and the school orchestra participating, Polytechnic High School conducted a festival unique because of its athletic cast. The festivity started with a procession from the main building to the athletic field, where Miss Regina B. Mayer was crowned queen and enthroned. The Girls' Glee Club of the school then sang "Hail to the Queen," and a Maypole dance was held, in which eighteen of Polytechnic's prettiest girls wound ribbons around a huge Maypole. Basketball, baseball and volley ball games were then played, with the queen presiding. Miss Mayer was crowned by Miss Mildren Brunner, dressed in the school colors. The entire affair was under the direction of Misses Ohmann and Gridley and Mr. Winterburn, teachers in the school. Only those girls who were members of the Girls' League were allowed to take part. The school orchestra was under the direction of Miss Gertrude Parsons.

AN OLD ENGLISH MAY.

The students of the newly-organized Franklin High School also conducted an Old English May festival on the campus yesterday. The programme opened with a presentation of the ancient Druid ceremony, in which the land is freed from the grip of winter. This was followed by a depiction of the legend of St. George and the dragon. A bevy of Morris dancers then swept from a grove of eucalyptus trees, representing the return of spring by means of many group and individual dances. A number of shepherdesses, milkmaids, maskers and mummers then rushed forward as the Morris dancers left, and in costume typifying birds, flowers and animals crowned and enthroned the May Queen. Following this ceremony the Queen and her attendants were entertained with dances and music. C. B. Moore, principal of the school, stated yesterday that he will endeavor to make the May Day festivals an annual affair at the school. Yesterday was the first entertainment of any kind the pupils of the new school have given.

Lincoln High School students presented a gorgeous pageant at Eastlake Park yesterday morning. Jack Frost and Snow hurled their snowflakes upon the stage. The snowflakes were students of the school who danced madly about, imitating a storm. Sunshine then rushed forth and drove Messrs. Frost and Snow from the scene. Following this, Wind and Rain came in clouds and worried the natural stage with fickle spring showers. Jack Frost returned to assist them, but was again routed by Sunshine, who also delivered the earth from the tyranny of Wind and Rain. Farmers planted their corn. The crows, bluebirds and robins then assembled and danced until the flowers and butterflies arrived. The celebration ended with a dance in honor of the Queen.

THE LARGEST.

Perhaps the largest festival was that of the Wadsworth-street school yesterday afternoon, in which nearly 600 children presented an allegorical version of the coming of spring. With dances, sham battles and other events the children, from 6 years to 17 years of age, made a big success of the affair.

The pupils of the Sixty-first-street school conducted an interesting May Day festival during the afternoon. The feature was a floral parade with forty-five entries by the younger children in the form of flower-bedecked velocipedes and doll buggies. Folk dancing representing twelve different countries was performed before the queen. There were four different Maypoles, which were apportioned to the older and younger girls and the older and younger boys. Those taking part numbered 350.

An elaborate May Day programme was conducted at the Columbus Auditorium, No. 414 South Flower street, last night, for the benefit of the Church of the Divine Savior. Among the entertainers were: Peter Gerald, Miss Jean Hathaway, comedians, and Myrtle Gonzales and John Cook, all members of the Universal Film Company. Classical dances were given by little Miss Helen Virgil. Her accompanist was Miss Anna Tully. The programme was in charge of Miss Catherine Cook, assisted by Grove T. Vail, baritone; Mrs. Tessie Cooke Haskins, harpist; Miss Sadie Stanton, violinist; Miss Barthel, accompanist; Mrs. Jerome T. Connor, character songs, and Mrs. M. G. Gonzales, singing. The programme was followed by a general dance.

Miss Regina B. Mayer, kneeling,

Being crowned queen of "Poly's" May, by Miss Mildred Brunner, who, dressed in the school colors, personified the spirit of the big educational institution.

The members of the Parent-Teacher Association of the Sixty-first-street school held an entertainment, consisting of a play, entitled "The Rejuvenation of the Bachelor Maids," at the new Sixty-first-street school, last night. The play was a new version of "The Old Maid's Convention." It was presented under the direction of Mrs. Lewis Brinker, who also played the leading character, with a cast of twenty persons for support. This was the first entertainment in the new school.

Popular.

SCHOOLS DELIGHTED OVER OPPORTUNITY.

MANY DETERMINE TO SECURE PROJECTING MACHINES.

Responses to "The Times" Offer are Pouring In—Requirements are so Easily Complied with that Practically Every Educational Institution Can Win.

Announcement of The Times offer to provide a $300 Pathescope moving-picture projecting machine to every school in Southern California that secures 100 new paid-in-advance subscriptions to this paper has struck a popular chord with school pupils, teachers and patrons. Probably no more welcome offer could have been made to the schools of Southern California. It is evident, even at this early date in the campaign, that many schools will be equipped with the Pathescope machine through this means.

With the first mail deliveries yesterday came responses to the announcements, and each mail throughout the day added to the list. A wide area of territory is represented. Taking this first day's results as a criterion, one may well predict that many schools will soon be hustling to make up the required 100 new subscriptions, so that they may be possessed of the splendid picture projector.

In connection with the announcements of intention to enter the campaign, there have come to The Times numerous warm and hearty indorsements of the offer it is making.

Any school in Southern California is eligible to enter the campaign. No subscription will be taken for a longer period than six months. Every school has an equal opportunity. Each one knows in advance exactly what it has to do to win, and team work on the part of pupils, teachers, parents and associations and clubs interested in educational work makes the campaign one in which the results can be counted on as a practical certainty.

All entrants are assured that they will have ample time to secure the Pathescope provided they make an effort to do so. The nominating blanks are published in The Times, so that schools which have not yet announced their determination to win one of these magnificent aids to visual education should fill these out immediately and get started in the easy way of winning.

The office of the Visual Educational Department of The Times is now opened on the second floor of The Times Building. Full information can be obtained there, or by calling 10391 on the Home phone or Main 8200 on the Sunset.

Established 1889. Assets Over $4,000,000.

A Loan in Time

Perhaps right now you could profitably use a little extra money. Do not forego a possible saving or profit for lack of available funds.

We loan money on most convenient terms. Money borrowed from us is repaid in monthly amounts of whatever size is best suited to your circumstances.

By this plan the loan is paid off without any appreciable drain on your finances. It saves interest and thus makes your loan exceptionally inexpensive.

Loans are made for building or any other legitimate purpose in amounts not exceeding $5000.

Our loan folder explains fully—call or write for it.

OFFICERS AND DIRECTORS

W. G. COCHRAN, President. A. E. POMEROY, Vice-President.
W. D. WOOLWINE, Treasurer. J. M. ELLIOTT, Vice-President.
D. M. CUTHBERT, Loan Inspector. C. J. WADE, Secretary.

State Mutual Building & Loan Association
223 South Spring Street

For Your Breakfast Tomorrow

"FORCE"

Light as the snowy flakes of wheat from which it is made, "Force" provides the most delicious and digestible breakfast imaginable. if you have never gotten the "Force" habit start tomorrow.

(Sunny Jim)

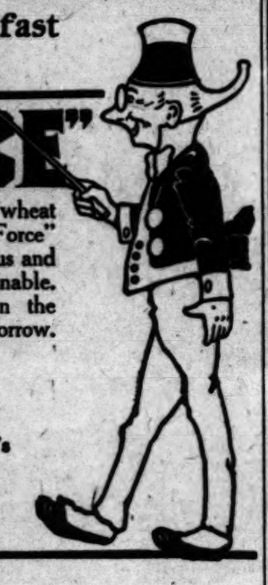

At Your Grocer's

Safety.

PLEDGE TO SUPPORT AMERICAN IDEALS.

WOMAN'S NAVY LEAGUE CALLS FOR VOLUNTEERS.

To Teach Patriotism in Their Homes and Support a Movement for Armed Preparedness Sufficient to Insure Country Against War is Promise of Members.

"I pledge myself to think, talk and work for patriotism, Americanism and sufficient national defenses to keep the horrors of war far from America's homes and shores forever. In these days of world strife and peril I will strike to do my share to awaken our nation and our lawmakers to the dangers of our present undefended condition so that we may continue to dwell in peace and prosperity and may not have to mourn states desolated by war within our own borders."

In so far as I am able, I will make my home a center of American ideals and patriotism, and endeavor to teach the children in my care to cherish and revere our country and its history, and to uphold its honor and fair repute in their generation.

This is the membership pledge of the woman's section of the Navy League, which has opened headquarters in room No. 208, Wilcox Building, Second and Spring streets, where all women interested in the purposes of the league are asked to register. No dues or subscriptions of any kind are asked of members; they are required only to sign the pledge, and do their part towards fulfilling its purposes. The officers of the league are Mrs. Randolph Huntington Miner, president, and Mrs. J. J. A. Van Kaathoven, secretary.

Through the courtesy of Gen. Robert Wankowski, instruction in emergency aid work will be given free, commencing next Thursday afternoon at 2:30 o'clock, at the Armory, Exposition Park. All desiring to join classes in this work must register at the league headquarters.

READY FOR WORK.

Court of Appeal Takes up April Calendar on Judge Conrey's Return.

Presiding Justice N. P. Conrey of the District Court of Appeal, having returned from his trip to Indiana, the court yesterday called the calendar for the April term, which had been postponed a week on account of his absence.

The following persons were admitted to practice on motion: Frederic E. Fuller, Samuel W. Packard, Herman Aschin, D. L. Cobb and A. C. McClellan.

Yesterday's calendar was made up of appeals from the Superior courts of Los Angeles, Ventura and San Bernardino counties, involving convictions in criminal cases. The call of the calendar will continue over tomorrow.

After Them.

GIVES THE LIMIT.

Police Judge in Passing Sentence Regrets He can Impose Only Thirty Days in Jail for Tampering with an Automobile.

Clyde Woolsey, 22 years old, was sentenced to serve thirty days in the City Jail yesterday, for having tampered with an automobile. The sentence was imposed by Police Judge Thomas P. White. In announcing the sentence, Judge White said:

"In this case, and in all cases where a person wilfully tampers with the automobile of another, it is my only regret that I am unable to impose a greater penalty than thirty days in jail. It is necessary for an owner of an automobile to leave his machine on the street, and because of the leniency of the laws, the owner is assured of no security, because persons can tamper with the machine or take it away and receive only a light sentence."

The statement of Judge White was the expression of an agreement among the police judges and the police, to make an earnest effort to stop the common practice of taking automobiles for joyrides. In future, all persons so charged, if convicted, will be given the maximum sentence.

Painless Parker—Outlaw

His Confessions

CHAPTER VI

My new experience as an itinerant, street-preaching dentist stiffened my resolution to practice my profession as I saw fit, no matter what my brother tooth-menders might have to say about it.

Incidentally, that's exactly the way I have felt about it ever since.

I labor under the delusion that this is a free country, and no man can dictate to me just what methods I shall employ so long as I keep within the law, charge fair prices and molest no other man. By the way, doesn't that sound like a pretty good definition for "ethics?"

Satisfied that I had finally caught my stride, and tickled to death that, at last, I had a chance to turn my professional training into real, clanking dollars, I made up my mind to establish myself in the town for a time. I opened an office in the hotel, rigged up an old rocking chair and an upholstered soapbox, and went after the business like a rat-terrier.

The next day I took in $8. Out of this sum I sent my mother $5 to help the family in its straitened circumstances. The other $3 I stuffed into my jeans.

The clatter of those silver pieces in the place where coin had been absent so long was one of the most delightful sounds I ever heard. It made me feel like a man again.

Once more I looked that "ethics" question in the face, and had a stand-up talk with myself. I couldn't see why, because I was striking out on a new line, I was doing anything wrong, even if all the dentists in the world objected to my peddling my goods like a huckster. "Ethics" might make pleasant reading, but it had proved poor collateral at a lunch counter.

Los Angeles Office, 618-622 South Broadway

Your home?

The "Handy Volume" Issue of the Encyclopaedia Britannica will make home the most interesting place in the world.

What are you doing for your family?

WHAT answer will you make to your children, in years to come, when they ask you why they never had the great advantages which other children had of learning the real facts about everything from the Encyclopaedia Britannica?

—for they will certainly ask you.

Are you doing your full duty by them?

You can make sure without risking a penny. The new "Handy Volume" Issue at one-third the price of the Cambridge University issue can be examined at the store mentioned below. On payment of only $1 the whole 29 volumes will be sent to your home.

There each member of the family will have a chance to examine it carefully, thoroughly.

If you are not satisfied for any reason, return the books within three weeks and we will refund all you have paid, including the shipping charges and the $1.

You must act quickly, however.

This offer holds good only while the present supply of books lasts. The prices of materials are advancing rapidly. Paper costs 60% more, leather 50%, etc. The publishers notify us that the price of the "Handy Volume" Issue must be increased.

WHAT THE ENCYCLOPAEDIA BRITANNICA WILL DO FOR THEM

In one respect children are very much like chickens, puppies, kittens, or other young animals. If you begin early enough, and feed them right, you can teach them almost anything and they will never forget it.

A normal child is all curiosity. The more curious the child is, the more hope there is for its future.

Early accustom your child to looking up things for himself in the Britannica, and you will never have to worry about his or her future.

With such an aid to self-confidence a very ordinary child will accomplish the seemingly impossible. It is like water to plants—you can fairly watch the growth from week to week. Every father who has tried it will bear out this statement.

It will show your children how to educate themselves. It will show them what knowledge is collected and ready for use. It will really help them to decide on their life work. It will show them the easiest and best way to do whatever they choose to do. It will show them the methods used by the successful.

When the Encyclopaedia Britannica could not be had for less than $150, and then only in volumes really too large for a child to handle conveniently, there was some excuse for a parent's not buying it. But now, in the "Handy Volume" Issue, the volumes smaller than a magazine (yet containing every word and every picture that is in the costlier Cambridge issue), at one-third the lowest price at which the Cambridge issue is now selling, any family can afford it.

95 Harvard professors and instructors own it; 75 at Columbia; 68 sets are in the Government Departments at Washington; and 25 sets in the New York Public Library. But we do not wish you to buy on this recommendation or on ours. We want you to satisfy yourself, in your home, with your children around you, that the "Handy Volume" Issue is the best investment you ever made in your life. Give the books a thorough trial, and be sure the children's mother has a vote on the final decision. That is all we ask.

Send them back inside of three weeks, if the children will give them up, and we will refund all you have paid.

A FEW OF THE SUBJECTS IN THIS GREAT WORK

How everything is made. Engines, turbines, dynamos, aeroplanes, automobiles, big guns, steel (34 pages), glass (19 pages), sugar (15 pages), machinery, armor plate, paper, plush, perfumes, bridges, china.

Almost every university and college in the U. S. has the Britannica, and nearly all the big manufacturers.

How everything grows. 4185 articles on agricultural subjects, every tree, plant, flower, crop and shrub.

The U. S. Department of Agriculture has 4 sets of the Britannica.

Whose any place is. 10,838 articles on places—113,000 words on China—so valuable that they are consulted by the U. S. Gov't Departments, travelers and merchants.

Painting, Sculpture, Architecture. 2204 articles on the world's masterpieces by the greatest authorities of all nations.

Every museum has the Britannica.

Literature. 3000 articles on great writers by Swinburne, Gosse, Cable, Lang, Stevenson, Mrs. Humphry Ward, Van Dyke, John Burroughs. All the famous books and plays.

Religion. 3089 articles by 161 great authorities. The best hand-book for Bible studies.

Medicine. 644 articles by 75 of the leading physicians in the world.

History. 6025 articles by 327 historians. Fascinating reading.

Biography. 9000 articles on famous men and women. Brilliant word portraits by great writers.

Science in daily life. 4476 articles on scientific subjects, in simple language. Most of the technical schools and clubs have the Britannica; so have Edison, Alex. Graham Bell, Gen. Schwab, The General Electric Co., The Westinghouse Co.

Law. Joseph H. Choate says: "I could own but one book it would be the Encyclopaedia Britannica. I use it continually."

Engineering, Building and Mechanics. Charles M. Schwab says of Britannica is "the most important and authoritative book of its kind in the world."

Banking and Commerce. Frank Vanderlip, President of the great bank in the world, has a set of the Britannica on his desk. So has Senator Owen, Chairman of the Senate Committee on Banking. Secretary Redfield of the U. S. Dept. of Commerce and Labor has a set, and the Census Dept. uses it continually.

In the Home. The editor of the Ladies' Home Journal says: "I am delighted to think that this work is now for the first time to be placed within the reach of thousands to whom its possession up to now has been a dream."

A 130-page BOOK FREE

The publishers of the ENCYCLOPAEDIA BRITANNICA have prepared a richly illustrated book of 130 pages to tell you all about this great work and the new "Handy Volume" Issue, and its usefulness to you. It is full of interesting stories, clever dialogues, beautiful pictures—a book packed from cover to cover. Some of its contents include:

—100 interesting bits of knowledge revealing the ENCYCLOPAEDIA BRITANNICA from a hundred different points of view.
—A little history of the BRITANNICA from the days of King George III, with 70 portraits of the noted men who have made it the greatest work of its kind.
—Twenty pages of interesting dialogue telling of the unexpected interest of the BRITANNICA for women.
—A clever story about the way children get interested in it.
—Portraits of the Nobel Prize winners and other famous contributors to the new Eleventh Edition.
—Nearly two hundred half tone illustrations, color plates, specimen pages and the like.

Whether you are interested in the BRITANNICA or not, you and every member of your family will thoroughly enjoy reading this book, as big as a magazine.

See sets and leave orders at

Hamburger's Eighth and Broadway

MAIL THIS COUPON TODAY

Sears, Roebuck and Co. Chicago

Please send me a copy of "A Book of 100 Wonders"

Subscribe to the CHRONICLE

San Francisco's Leading Daily and Sunday Paper.

You cannot afford to overlook its special Sunday features, which teem with interest.

Subscription and advertising rates given upon application to the Los Angeles representative of the Chronicle.

F. A. TAYLOR, 340 So. Hill St.

MAK-U-GLO

(make you glow)

Bath towels

The honeycomb weave adapts them particularly for crocheting and embroidery.

Ask your dealer

California Cotton Mills Company Oakland

WE HAVE DESIGNED AND BUILT TWO THOUSAND BUILDINGS IN LOS ANGELES.

We offer the results of this experience, and our services as

Architect and Contractor

And solicit inquiry or consultation with any one desiring to build. Mortgage building Loans furnished if wanted.

B. B. Bixby, LAWRENCE B. BURCK, 631 South Spring Street.

10685 Main 6661

INVENTORS

We have had 20 years' experience in making models and dies. You get the benefit of our experience. Prices very reasonable. See us or phone Main 2770.

LANE-FISHER CO., 904 S. Los Angeles St.

$20,000 Stock Lighting Fixtures Sacrificed STERLING SALES CO. 926 South Broadway Los Angeles, Cal.

RUPTURE

Dr. Joseph Pandrey, European specialist, cures all curable rupture positively, no matter how long standing nor the size, without operation or injection or detention from business. For further information call at my office, 1421 Santee St., Los Angeles, Cal. Phone Broadway 4154. Hours 9 to 12; 2 to 5, except Sunday.

TAKE 10 DROPS OF McDERMID'S

KIDNEY and BLADDER

For brick dust deposits, kidney and bladder irritation, scalding urine, frequent urination, backache, rheumatism. Send for free trial treatment in 2-cent stamps or coin to Dr. F. McDermid's Laboratories, 3507 So. Vermont Ave., Los Angeles, Cal. Regular size bottle, Prepaid $1.50, all druggists.

Life's Ge

SOCIETY.

Lifting their heads from quaint May baskets, each basket tied with a different hued tulle bow which accentuated the dominant tone, masses of daisies and corn flowers, stocks, roses and a motley of bright spring flowers interspersed with feathery gypsophila, were employed with artistry to decorate the handsomely-appointed luncheon tables at the Jonathan Club yesterday when Mrs. Jack J. Jenkins of No. 3846 Wilshire boulevard dispensed gracious hospitality to 100 guests.

Two large oval boards held covers for ten, and were surrounded by nine smaller ones seating eight each and one for a group of six. Each table was presided over by an assisting hostess. Serving in this capacity were Mrs. Edward Laurence Doheny, Mrs. Josephine Denholm (Mrs. Jenkins' mother,) Mrs. Doheny, Jr., Mrs. Lester L. Robinson, Mrs. Clair S. Tappaan, Mrs. Harmon D. Ryus, Mrs. Edward D. Mooers, Mrs. Carl Leonardt, Mrs. Philip H. Lyon, Mrs. Frank Powell, Mrs. Harry C. Fryman, and Mrs. J. H. W. Myers.

Following luncheon, the afternoon was spent at auction bridge, Mrs. Doheny, Jr., Mrs. Addison Jones, Mrs. Tappaan and Mrs. Brothers, Jr., carrying off honors.

Bidden were Mmes. Charles Stanley, Ralph Hagan, Stewart F. Macfarland, Alfred Easton, George Goldschmidt, George Kress, Dick Stephens, Harmon D. Ryus, Harry C. Fryman, Carl Leonardt, Frank Powell, Landon Horton, Jack Lashbrook, I. W. Shirley, Hobart J. Whitley, Harry Dowd, J. B. Stearns, Ray Arnold, Theodore Simpson, J. E. Fitzgerald, Edward Lawrence Doheny, Edward Doheny, Jr., Robert Kinney, Ross Hickcox, A. J. Mitchell, Clair S. Tappaan, Reuben Shettler, N. E. Rice, E. B. Rivers, Otto Sweet, O. M. Souden, Phillip Forve, Giles Hall, Sumner Brown, Anson Lisk, J. H. Kerr, Raymond Friable, I. N. Richards, Josephine Denholm, Herbert Wylie, Herbert Coomba, William Mackie, Thomas Wright, W. J. Rouse, Jean E. Drake, Lester L. Robinson, Park Michener, J. W. Off, Leon Moss, Addison Bentley Jones, Wayland Trask, George H. Bishop, Leo Youngworth, John Milner, Sr., C. A. Fellows, William Brill, Milo Baker, Fred Pitney, Charles O'Leary, Robert Brunton, Segundo Guasti, James F. Burns, Ralph E. Marx, John C. Bannister, Leon T. Shettler, E. S. Pauly, F. H. Stanbury, J. H. W. Myers, Clem Wilson, Stanley Tolly, W. C. Brode, Charles Noyes, Hamilton Cline, Percy White, Don Lee, W. H. Stewart, Charles Wellborn, Oliver Morosco, P. H. Lyon, D. A. Hamburger, Will Brothers, Jr., Will Wyatt, Fred Johnson, E. D. Mooers, Hoyt Mitchell, William Davis, Josephine Holmes, Jotham Bixby, Jr., Bedzold and the Misses

Theaters Amusements

SUPERBA— ALL W

"THE RED

PICTURED

FLORA ZABELLE and J

From Raymond Hitchcock's

TALLY'S BROADWAY THE

Florence R

In a photoplay adaptation of MARAVENE THOMPSON'S Strikingly original novel,

"THE WOMAN'S L

ORPHEUM— THE BES

Every Night at 8, 10-25-50-75c; boxes $1. Matinee Except Saturday and Sunday

VANDERBILT & MOORE, Singing and Dancing "The Saint and the Sinner;" PIETRO, Piano A Minutes of Syncopation; WILLARD SIMMS & GROHS, Eccentric Novelty; RAY DOOLEY T Week, LUBOWSKA, Character Dances.

Orpheum Travel Pictures; Orchestral Concerts

Next Week: CALVE with SIGNOR Mail Orders a and P. O. or T

TRINITY AUDITORIUM—

Los Angeles Symphony Orch FRIDAY AFTERNOON, MAY SATURDAY EVENING, MAY

FINAL CONCERT—1917

Tickets 25c to $2.00

PANTAGES—a great show

A Dream of the Orient—De Michele Bros. & Co., "After the Wedding"—The Lavars, Waters, Those "Nuts"—The Creightons, Roces Part Nine—Wagner and the Ragtime Six!

Shopping Matinee 2:30—Nig

HIP— MAIN, Bet. 3d and 4th Mat. daily, 1 p.m. Pictures until rec. show at 2:30. Nights, 6:30 & 9:00.

10 Feature Vau Ann & Co., "Th Hamilton AKI Japan Spectacular Mas

SYMPHONY— THIS WEEK 614 S. BROADWAY. A VIVID STORY OF STUDIO LIFE IN

MME. in "PLAYI

MILLER'S— 842 SO. MAIN ST. FOX PHOTOPLAYS "Mutt and Jeff"—Hearst Vitagraph. Shows at 11

"Blazing

ALHAMBRA— 721 So. Hill St. Miller's Hill Street Theatre

"The Lov

War Pictures. Krazy Kat at the Bat. Shows at 11,

PALACE— 7th near Broadway 11 a.m. to 11 p.m. 10c, 15c, Loges 25c.

MARY in "POOR L

VERNON A. C.—BOXING— DOYLE'S 38TH AND SANTA FE AV SECTION RESERVED FO Take Santa Fe Ave. Car on East 7th or Vernon

WASHINGTON BASEBALL SALT LAKE vs. VERNO SUNDAY MORNING AT VERNON

REPUBLIC— Mort Lavey's Theater Main, Bet. 3d & 4th. Continuous 1 to 11 p.m. Six Vaudeville Acts

TEXICO "Osborne's Dogtow

The Floor Above

Life's Gentler Side—Society, Music, Song and the Dance—Los Angeles Theaters

SOCIETY.

Lifting their heads from quaint May baskets, each basket tied with a different hued tulle bow which accentuated the dominant tone, masses of daisies and corn flowers, stocks, roses and a motley of bright spring flowers interspersed with feathery xyzophila, were employed with artistry to decorate the handsomely-appointed luncheon tables at the Jonathan Club yesterday when Mrs. Jack J. Jenkins of No. 3846 Wilshire boulevard dispensed gracious hospitality to 100 guests.

Two large oval boards held covers for ten, and were surrounded by nine smaller ones seating eight each and one for a group of six. Each table was presided over by an assisting hostess. Serving in this capacity were Mrs. Edward Laurance Doheny, Mrs. Josephine Denholm (Mrs. Jenkins' mother,) Mrs. Doheny, Jr., Mrs. Lester L. Robinson, Mrs. Clair S. Tappaan, Mrs. Harmon D. Ryus, Mrs. Edward D. Bowers, Mrs. Carl Leonardt, Mrs. Philip H. Lyon, Mrs. Frank Powell, Mrs. Harry C. Fryman, and Mrs J. H. W. Myers.

Following luncheon, the afternoon was spent at auction bridge, Mrs. Doheny, Jr., Mrs. Addison Jones, Mrs. Tappaan and Mrs. Brothers, Jr., carrying off honors.

Bidden were Mmes. Charles Stanley, Ralph Hagan, Stewart F. Macfarland, Alfred Easton, George Goldschmidt, George Kress, Dick Stephens, Harmon D. Ryus, Harry C. Fryman, Carl Leonardt, Frank Powell, Landon Horton, Jack Lashbrook, I. W. Shirley, Hobart J. Whitley, Harry Dowd, J. B. Stearns, Ray Arnold, Theodore Simpson, J. E. Fitzgerald, Edward Lawrence Doheny, Edward Doheny, Jr., Robert Kinney, Ross Hickox, A. J. Mitchell, Clair S. Tappaan, Reuben Mattler, N. E. Rice, E. B. Rivers, Otis Sweet, O. M. Souden, Phillip Purves, Giles Hall, Sumner Brown, Jason Lisk, J. H. Kerr, Raymond Fribis, I. N. Richards, Josephine Denholm, Herbert Wylie, Herbert Coombs, William Mackie, Thomas Wright, W. J. Rouse, Jean E. Drake, Lester L. Robinson, Park Michener, J. W. Off, Leon Moses, Addison Bentley Jones, Wayland Trask, George H. Bishop, Leo Tonsworth, John Milner, Sr., C. A. Pillows, William Brill, Milo Baker, Fred Pitney, Charles O'Leary, Robert Brunton, Segundo Guasti, James P. Barns, Ralph E. Marx, John C. Bannister, Leon T. Shettler, E. S. S. Pauly, F. H. Stansbury, J. H. W. Myers, Clem Wilson, Stanley Tolly, W. C. Brode, Charles Noyes, Hamilton Cline, Percy White, Don Lee, W. H. Stewart, Charles Wellborn, Oliver Morosco, P. H. Lyon, D. A. Hamburger, Will Brothers, Jr., Will Wyatt, Fred Johnson, E. D. Mosers, Hoyt Mitchell, William Burke, Josephine Holmes, Jotham Bixby, Jr., Bedsold and the Misses Ella Darling, Burns, Thorkelson, and Clara Leonardt.

A Porch Party.

Screened in with palms and ferns, over 100 guests were entertained by Mrs. A. P. Kendis of No. 1710 West Sixth street at a smart bridge tea yesterday afternoon, the tables being scattered on the attractive porch which was banked in seasonable spring flowers. A Hawaiian orchestra played soft music during the affair, and after cards a dainty collation was served. Mrs. Kendis, who wore a beautiful gown of white over pink with pink hat, was assisted by Miss Blanche Jules Woodill, Miss Hazel Dumas and Miss Mildred Hansen, who wore picturesque costumes copied from the 1830 period with hoops, pantalets and poke bonnets. The guests also wore lingerie frocks and sport suits, making a gay ensemble.

Off for New York.

Mr. and Mrs. Stoddard Jess will leave this morning for Briarcliff, N. Y., in company with Mr. and Mrs. A. E. Edwards of Pasadena, the gentlemen going to attend the meeting of the executive council of the American Bankers' Association of which they are members. Mr. Edwards is president of the First National Bank of the Crown City. Later the Angelenos will go to New York and other interesting points, the visit lasting for at least a month. Mr. and Mrs. Jess go East annually.

A Merry Tennis Party.

The rose-trellised tennis courts of the William Howe Kennedy home, No. 616 South Serrano street, with sweet young buds correctly garbed in nifty sport clothes and the boys in flannels, all tended to make the tennis party given by Donald and William Kennedy Saturday afternoon one of the prettiest affairs of the springtime. Mrs. Kennedy, in a dainty lingerie frock, assisted her manly sons in receiving the guests, and tea was served at an exquisite table brilliant in roses and masses of spring flowers arranged in baskets. Appropriate favors were at each cover. Guests were the Misses Hortense McLaughlin, Nancy Billicke, Genevieve Maier, Alice Hicks, Katherine and Margaret McGarry, Leontine Bayer, May Wild, Elizabeth Boyle, Messrs. Charles Partridge, Jack Hellman, John Mage, Constant Billicke, Donald Ayres, Victor Forve, Zicgard Grier and Ralph Church.

Ante-nuptial Courtesy.

In compliment to Miss Cora Cowan, a prominent artist of Santa Monica, who is soon to become the bride of Ivan Rankin of Oakland, Miss Bettina Stillwell, and Misses Minnie and Katherine Parrish entertained Saturday at the Stillwell home, No. 1102 El Molino street, with a five hundred party. The house was adorned throughout with garlands and baskets of Cecile Brunner roses, and each table had in the center a diminutive May Pole,

Mrs. Jack J. Jenkins,

Hostess yesterday at a smart May Day luncheon at the Jonathan.

the streamers of which were caught down with May baskets. The first prize was a May basket of rosebuds, and the guest's favor a May basket filled with prettily-wrapped gifts for the bride-to-be. Bidden were Miss Cora Cowan, Miss Florence Cowan, Mrs. Cowan, Mrs. Lester Thompson, Misses Alicia and Iola Quant, Mrs. Huters, Miss Dean, Miss Amelia Quiney, Miss Elizabeth Dyer, Miss Isabella Campbell, Miss Jean McKenzie, Miss Lorencil Anderson, Miss Carey Brier, Miss Caroline Judd, Miss Ella Hoeft, Miss Helen Hamilton, Miss Elsie Glenney, Miss Helen Skilling, Miss Laeta McNeeley, Miss Josephine Potter, Miss Emma Waglie, Mrs. G. Edwin Brown, Miss Edwina Brown, Mrs. R. Stillwell and Mrs. D. J. Parrish.

Her Visit Concluded.

Mrs. Charles W. Kemmler, the charming daughter of Col. and Mrs. Charles Rivers Drake of Hotel Virginia, Long Beach, has returned to her home in New York after a stay of two months in her girlhood home. During her visit the former Miss Marguerite R. Drake was showered with pretty social courtesies.

Mrs. Monnette Goes East.

Mrs. Orra E. Monnette of No. 3101 Wilshire boulevard has left the city on a trip East for the summer.

Will Marry on the Morrow.

Mr. and Mrs. Louis E. Kneale announce the engagement of their daughter, Ruth Downing, to Dr. A. Sachs of Omaha, Neb. The wedding will take place at the bride's home, No. 812 East Forty-second street, this city, tomorrow. It will be strictly private, only the immediate families being present. The bride will wear her mother's wedding gown of twenty-five years ago, and will be attended by her sister, Miss Norma, as maid of honor, and her two sisters, Miss Mabel and Miss Grace, as bridesmaids.

Jolly Birthday Club.

As guests of Mrs. I. C. Gordon of No. 5233 Second avenue, members of the Jolly Birthday Club enjoyed Thursday afternoon with luncheon and music, the decorations being American Beauty roses. Covers were laid for Mrs. Hattie Ackerman, Mrs. W. A. Liggins, Mrs. J. H. Leaton, Mrs. L. G. Gilliam, Mrs. W. E. Davis, Mrs. E. W. Yonkin, Mrs. F. L. Smith, Mrs. J. A. Pitsch and Miss Mabel Yonkin.

Charming Girl Honored.

Miss Frances Fitzsimmons entertained recently with a delightful dancing party in the black and white ballroo mof the Gates Hotel in honor of Miss Margaret White, daughter of former Gov. White of Montana. With her father Miss White has been spending a short time in Southern California, before returning to Montana, after an extended winter visit in Honolulu. Miss White was a classmate and chum of Miss Fitzsimmons at Smith College, where both young ladies graduated last June. Miss Fitzsimmons and her mother, who have been living at the Gates during the winter, intend spending another year in California before returning to their home in Chicago. Miss Fitzsimmons's guests at the ball included Miss Margaret White, Miss Vera Harriman, Miss Helen McWilliams, Miss Constance Lockhart, Miss Sara Vandavere, Miss Suzanne Burpee, Miss Consuela Thompson, Miss Frances Ross, Miss Dorothy Keith, Miss Frances Brown, Mr. and Mrs. Lee Holladay, Mr. and Mrs. Jack Wells, Mrs. Dan Gamble, Dr. S. M. Alter, John W. Waldron, Dr. Brown, Miles Burns, George Lack, Frederick J. Jackson, A. J. Howland, J. M. B. Hunker, Dr. Carl Neilson, George Clary and A. B. Drexel.

Enjoy Dance.

As guests of Mr. and Mrs. Harry Tibbitts, Dr. and Mrs. F. L. Metcalf, Mr. and Mrs. William Hall and Mr. and Mrs. F. L. Stiff enjoyed the dinner dance at the Maryland on Saturday evening.

Honoring Two Visitors.

Choosing pink for delicately pretty table decorations, Mrs. W. K. Weaver of South Hobart boulevard complimented Mrs. Sam Mendenhall of Montana and Mrs. Bogart of Evanston, Ill., with an auction bridge luncheon on Friday, attended by Mrs. Charles Merritt, Mrs. J. C. Doyle, Mrs. J. Fullwood, Miss Laura Paxton, Mrs. A. Lyttle, Mrs. John Kenihan, Mrs. Peddler, Mrs Charles Cooper and Mrs. George Shearer.

Former Mid-Easterners.

Mrs. D. B. Jeffries of No. 1554 West Forty-seventh street entertained the Auburn (Ind.) ladies who now reside in Los Angeles and its environs at her home on Thursday, the afternoon being pleasantly spent in needlework and sociability. Dainty refreshments were served. Present were Mmes. Willis Brown, V. A. Humphrey, Davies, E. L. Robbins, B. C. Robbins, Frank Eckhart, William Eckhart, Mattie Eckhart, George Shugers, McFarland, Hildebrand, O. Keck, Willis Nance, Anna Hoffman, Miss Edna Davis and Miss May Plum.

Their Daughter Married.

Mr. and Mrs. Richard Van Loan announce the marriage of their daughter, Eva Ruth, to Theodore P. Smith, on Saturday, April 29.

Mr. and Mrs. Smith will spend the summer in Canada and will be at home in San Anselmo after October 1.

For Charity.

This afternoon at the Belgium relief tea at the headquarters in the Los Angeles Investment Building, Miss Irene Grosse of Pasadena will preside as hostess. Mrs. Stephen Raymond will be hostess tomorrow afternoon at which time a special programme will be furnished by Miss Grace Travers and Edmund Lowe of the Morosco stock company, from 3 to 6 o'clock. This afternoon during the same hours, Miss Corabelle Bonnie and A. Bert Wesner, also of the Morosco, will furnish entertainment and assist with the sale of tickets for the Grand Prix, June 30.

These teas are becoming more popular with society folk each day and the hostesses vie with each other to make them among the most delightful affairs of the season. The object is to assist in swelling the fund for the starving Belgium children.

Mrs. J. M. Danziger and Mrs. Willoughby Rodman were the hostesses yesterday and the musical programme was given by Rose Johnson Frazer, pianist; Miss Helen Farnham, whistler, and A. D. Hunter, accompanist.

MUSICAL NOTES.

The final concerts of the Symphony season will be Friday afternoon and Saturday evening at the Trinity Auditorium. The programme will be of significant musical value, and patrons of the organization are making especial plans to attend that they may hear the new composition by Adolf Tandler, director of the Symphony.

Plan Appeals to Seattle.

Word was received here last night from Florencio Constantino, the famous singer, that arrangements have been completed in Seattle to include that city in the opera and temple art project which has been received so favorably in San Francisco and Los Angeles. Constantino and his attorney, Charles A. Kleinman, who went with him to Seattle to adjust legal matters in connection with the project, will arrive here Wednesday. While in Seattle Constantino sang at four performances with the grand opera company there.

ROBS CHURCHILL HOME.

A burglar entered the residence of Mrs. Churchill, the widow of the late Owen H. Churchill, No. 2201 South Figueroa street, last night while the family were having dinner and took jewelry, valued at $2500, from a room on the second floor of the house.

Be an Exception.

Don't wait until the last moment to telephone your Sunday ads. to The Times. Do it Friday or early Saturday.

WOMEN'S WORK, WOMEN'S CLUBS.

A lively discussion was precipitated at the Woman's City Club yesterday when John W. Kemp, member of the Board of Public Service Commissioners, and Russell H. Ballard of the Edison company debated on the power distributing system.

While the audience was the smallest for several weeks, both speakers were given close attention, and the open forum which always comes as a climax to the Monday programmes had many impromptu (and wise) participants. Mr. Ballard argued that even though municipal ownership may eventually come, now is hardly the propitious time, when taxes are so high. His points were logical and well put.

Among those entering into the discussion at the close of the scheduled addresses was Mrs. Etta Sohier, who suggested that the people, instead of taking over the ownership and operation of the distributing lines, proceed in a sane manner to secure public ownership by revising the city charter and substitute modern business methods "for the present ridiculous and extravagant ways of conducting the city's affairs, and by also adopting a system that will secure the services of men of the finest intellect combined with the strongest character." Then, she said, the city will be able to take over the distributing lines and operate them in an efficient manner in the best interests of the public, thus proving the theory of municipal ownership instead of discrediting it.

In the absence of the president, Mrs. E. R. Brainerd, who is in the north, Mrs. Lewis R. Works called the meeting to order.

James A. Johnston, warden, will tell of the treatment of the San Quentin prisoners next Monday.

Yesterday rumors were broadcast concerning certain members who are to make the run for the board of directors. Dr. M. Evangeline Jordon agreed to allow her name to appear on the ballot several weeks ago, and others who have since been mentioned are Mrs. Robert P. Holmes, Mrs. John D. Fredericks, Mrs. Brennan and Mrs. Frances Noel.

For recording secretary, the office so well filled by Mrs. Clarence Van Graham, who will undoubtedly be elected to the first vice-presidency, Mrs. Harley Brundige, so it was whispered yesterday, will run.

Woman's Medical Fraternity.

Kappa chapter of Alpha Epsilon Iota, Woman's Medical Fraternity, was entertained at the home of Dr. Cynthia Skinner, No. 878 Riverside drive, Mt. Washington, Thursday evening. The feature of the evening was a "children's frock party," which was participated in by all the guests. An elaborate dinner was served at 6 o'clock, after which the real fun of the evening began.

The grand prize was given to Dr. Mae Noble as a result of her clever imitation of a 10-year-old child; she was fittingly dressed for the occasion.

Among those present were Drs. Skinner, Zuber, Seymour, Brown, Kearney, Armstrong, Noble, Peters, Frank, Scholl, Dunsmoor, Hayes, Horstmann, McNelle, Misses Jessica Skinner, Frost, Parks and Mrs. Edy.

Vermont Avenue P.T.A.

Mrs. Edwin H. Brooks will speak on "America First" and music will be furnished by the seventh-grade pupils for the meeting of the Vermont-avenue Parent-Teacher Association, which convenes this afternoon at 3 o'clock. Election of officers will be held following the programme.

Cosmos Card Party-dance.

The Courtesy Committee of the Cosmos Club, with Mrs. A. T. Anderson chairman, assisted by Mrs. A. C. Criley, will give a card and dancing party at the Regent, No. 2401 West Sixth street, Friday evening, the 5th inst. The committee, one of the largest in the club, will use every effort to insure their guests a pleasant social evening. The Reception Committee numbers Mmes. Sue Leonard, C. E. Love, E. J. Brent, H. M. Philips, J. C. Woods, F. F. Truscott, Henry Wiesbaum, J. A. Coldwell, L. A. Irish, with Mmes. P. H. Green, A. C. Robbins, R. H. Raphael, William Kuehn, N. Landfield, W. J. Simpson, A. M. Gerfield, A. C. Hummelbaugh, J. C. Cline and George Shugars assisting. Tables will be in charge of Mrs. George J. Cote, assisted by Mrs. B. O. Rhodes, and the auction and Five Hundred tables directed by Mrs. H. L. Muser and Mrs. L. L. Vogel.

Ontario Club Elects Officers.

Mrs. William Atkinson Rankin was returned to the presidency of the Current Events Club, the largest women's organization in the city, when it met in annual session at the last meeting.

The constitution of the club was changed so as to increase the size of the executive board by the addition of a second vice-president, a corresponding secretary, a federation secretary and the heads of the principal committees.

Other officers elected were Mrs. George Tillotson Barr, first vice-president; Mrs. Thomas C. Hardy, second vice-president; Mrs. Henry F. Thompson, recording secretary; Mrs. Samuel H. Gardner, corresponding secretary; Mrs. Robert Temple, treasurer. The federation secretary, the heads of the committees and one new director will be named by the president. The present directors of the club are Mrs. Wellington Arthur Freemir, Mrs. Lewis Hugo Mertz and Mrs. Henry Edson Swan, Mrs. Swan retiring this year.

Women Active in Many Directions.

Mrs. Charles H. Spinks of Berkeley, president of the board of managers of the Florence Crittenton Home of San Francisco, president of the Woman's State Democratic Club of California and vice-president of the Woman's National Democratic League of Washington, D. C., is a guest at the home of Mrs. Stephen A. Rendall in South Alvarado street. Mrs. Spinks is in Los Angeles for the purpose of attending the State Conference of Social Agencies. A dinner is to be given for her at Christopher's, near Sixth street, by the Woman's Democratic League, Friday evening.

Another Pageant May 16.

The Highland Park Ebell Club is making elaborate preparations for the Shakespearean pageant which Lillian Burkhart Goldsmith is directing for it, and which will be presented the evening of Tuesday, the 16th inst. Through a mistake in the programme, the 8th inst. was mentioned for the big event.

DRAMA.

Unique.

BRINGS VIVID MESSAGE.

TYRONE POWER IDEALIZES ROLE OF LOWLY WORKMAN.

By Henry Christeen Warnack.

Have you ever been hungry so that you could never again forget, but must ever afterward yearn to feed all the hungered in the world? Have you been poor and hurt and despised? Have you been without a place to lay your head? Have you been footsore and wearied unto death from toil? If the wonder of life has brought you the blessing of any of these experiences, then you have a common share with Tyrone Power in that great love and understanding which made the supreme art of his offering at the Mason last night.

Tyrone Power knows one thing about "The Servant in the House" which Charles Rann Kennedy, its author, may not have known. He knows that the "Drainman" is the risen Christ.

Others have seen Christ in the form of the Bishop of Benares; Power sees him in the lowly workman inspired by understanding, purpose and will.

An audience at an ordinary production of the "Servant in the House" would wait upon the mystery of the bishop's appearance and his divination; they would dwell upon his words and be won by the gentleness of his spirit and the kindness of his heart; but, in the light of the luminous interpretation of this master craftsman of the stage the audience which thronged the Mason last night saw in the lowly Drainman the resurrection and the life, saw the Christ message exemplified and the word made flesh, saw man glorified by the thing called work. Even as no man liveth or dieth unto himself, so no man's labor is his own, but the best that is in him belongs, share and share alike, to every man alive.

FROM DIFFERENT ANGLES.

Charles Rann Kennedy diagnoses sickness of spirit in much the same fashion as Ibsen, in his earlier works, undertakes the same unpleasant office for society and governments, the chief difference between the two being that Kennedy, uncertain of the disease, is too sure of the cure, while Ibsen saw the sickness too plainly to attempt the cure of a people who could not see it for themselves. Tyrone Power takes all of the vision at which Kennedy only hinted, and thunders it across the footlights with an astounding heartiness and a startling certainty.

It was a magnificent performance in all respects, and it is good to know that it will be repeated tonight. Thursday and Friday nights and Wednesday and Saturday matinees, while Wednesday and Saturday nights and Thursday matinee Mr. Power and his fine company will give us superb scenes from "Othello," "Macbeth" and "Julius Ceasar."

BLENDED ARTISTRY.

Too much cannot be said in commendation of the fine artistry of this company. Miss Sarah Truax, with her beauty and power, brought a golden charm to the performance. Blending with it was the sweetness and talent of Miss Helen Reaume, a little actress Los Angeles must know better.

Wilfrid Roger is already world-famed for his remarkable creation of the part of Manson, to which he brings a tender reverence and rare emphasis.

Perhaps nothing was more interesting to the Mason first-nighters than the piquant creation of the Lord Bishop of Lancashire by Benjamin Horning. The part was flawlessly taken.

John W. Sherman, as the Vicar, brought out this difficult part with strength, and Carl von Schiller gave a touch of irresistible comedy to Rogers, the page boy.

The spoken drama is not coming back, for the reason that it is already here, and, with the encouragement of such companies as that now at the Mason and such audiences as are certain to bring these superior people their attention and plaudits, the art that we all love and have cried out for should remain among us with increasing power.

Alhambra.

Aflame with sensation, yet backed by that law which is beautiful when obeyed and tragic when ignored, "The Love Liar," at the Alhambra this week, in which Crane Wilbur is starred, is worthy of all consideration.

To many persons the truth in this photodrama will appear as strangely told, but if the temperament of its leading character be considered then it cannot be said to be strained in any particular.

The world has long been accustomed to looking with frankness and even with brutality upon the frailty of woman, yet it is seldom that any author takes the trouble to be candid with regard to the fickleness of men. Now, the fact is that as many men are flirts as women and that a large number of men play at love in the deep way that hurts.

Orpheum.

"The Love Liar" is absorbingly interesting, because it takes a man of vanity and temperament, one who has education, position and moderate wealth, and makes him the male counterpart of the courtesan.

Possibly, there is too much license given the man, but on the whole, the story carries a dread white logic, consistent and awesome.

There are men like the one in this drama, who lie to themselves u'till they believe it; and there are men who come into possession of a strange power over women, the power that amounts to sex hypnotism. The abuse of such an attribute invariably leads to the deepest misery, for, in the end, it reacts upon the culprit and his heart is a seething hell. Curiously enough, after he has maimed many a dainty creature of the skies, things of wings and belonging to the stars, it is a horrid, creeping thing, a creature of the very dust, on whom he is finally broken. This happens to the "Love Liar" and the conception is utterly consistent, and richly portrayed.

Clune's Broadway.

It is difficult to discuss "The Flames of Johannis," in which Nance O'Neil stars at Clune's Broadway this week, because of the possible discrepancy between this vision as Hermann Sudermann saw it, and as it appeared to the man who cramatized this story and to the director who produced it.

There is always a danger in studying anything by Sudermann—the very serious danger of discovering what he meant. The apple-reddens for Sudermann where the serpent's fang has struck it, and that rose for him is brightest that has a worm at the heart.

If anybody in the world would dare to visualize the intentions of Sudermann, it would be the splendid tragedy queen, Nance O'Neil, but the truth is, that this is something no one may do. Sudermann is an inference, not a picture. If you take what he means, you cannot submit it to the camera; and if you leave out his meaning, you have no story. There never was, perhaps, any better photography than this picture reveals, and seldom has acting of such excellence passed in magic upon the screen, yet the story is both distasteful and disappointing, and arrives nowhere. The hero starts out bravely and ends miserably. The heroine is a child of calamity, who gives promise of great joy, and who ends in grief. I think I know what is wrong. They were trying to veil the significance of the incident which is the very crux of the drama, the incident of St. John's night, when the flames are high, and the witches dance.

But wait! Have you ever loved a tree? Have you, by chance, marked the several stages of your life by the growth of a tree? When I was a child, and they put my little playmate in the country churchyard, I found a baby cedar, not six inches high, I think, and planted it at the head of that little grave. Then, through all the years, I watched it, watched it when I came home from each wandering, whether from school at vacation time, or from the far and Golden West. Long, and long ago, its height and breadth, not only sheltered me, but cast a cooling shade in the summer time over each grave where many of my own are resting.

Well, it is sweet to plant for the dear dead, sweet to plant for the birth of a precious human mite; but perhaps, sweetest of all is the old custom of boy and girl playmates to plant their sweetheart tree. Alas, that its branches seldom shelter them together, when they, like their tree, are grown, yet it lives on an embowered, fragrant memory. Such a tree takes the sting out of "The Flames of Johannis," and the pity is that the tree is not given more to do in making this a better play.

ANNUAL BANQUET.

The annual banquet of the members of the Society, Sons of the Revolution in the State of California, and their men friends, will be held on the evening of May 17 at the Jonathan Club. An especially good dinner and entertainment will be provided. James R. Page is chairman of the entertainment committee.

GENERAL REVIEWS.

De Michele Brothers, wop musicians, stopped the show at Pantages last night, just because they won't take "high-brow" music seriously. "Diddle-de-dum-de-dee! Dum!" tacked unexpectedly on Dvorak's Humoresque, is the kind of stuff that got the audience's laugh-goat. Once in a while, though, a little gleam of real melody proved they are artists on the 'cello and violin.

The Dancing La Vars gallop and whirl through three lively and original numbers, and then do an "extra" with some original but labored patter worked in.

"After the Wedding," two couples meet in the hotel corridor, and the usual mistaken identity makes a laughable farce.

The "Dream of the Orient" is different from the usual vaudeville musical comedy in that the girls can sing; there is also some dancing, and a "scrumptious" attempt at scenic splendor.

Minni Waters—her middle name must be "Laughing"—goes over strong with her cut-up, rough-neck comedy and dancing; two young fellows do clever work in eccentric tumbling to open the show, and in the "Iron Claw" movie serial "pizened" arrows are introduced by the villain with exciting effects.

Republic.

Texico and company, with their presentation of spectacular solo, descriptive and pantomine dancing, are the headliners at the Republic Theater this week. Their novel entertainment was highly appreciated by the crowds at the opening night performance. Jennie Osborne and her collection of wonderfully trained dogs are also top-notchers. These educated canines have a show all their own in their feature, "The Dogtown Revue."

"The Floor Above," a D. W. Griffith production, starring Henry Walthall and Lillian Gish, who became so popular by their clever work in "The Birth of a Nation," is the feature film offering.

The Guistat duo, Italian street singers and accordeonists, entertain with a pleasing rendition of their native songs and music. The Allen trio, "singers who really sing," have a collection of the latest popular ditties that catch the fancy of the audience. Nolan and Nolan, presenting comedy and novelty juggling, and Winifred Tirrell, a singing comedienne, conclude the excellent variety programme.

Get in Ahead.

Telephone your Sunday ads. to The Times Friday or early Saturday.

Theaters—Amusements—Entertainments

SUPERBA— BROADWAY AT FIFTH. 10-20-30c.
ALL WEEK
"THE RED WIDOW"
PICTURED BY
FLORA ZABELLE and JOHN BARRYMORE
From Raymond Hitchcock's Great Comedy Hit.

TALLY'S BROADWAY THEATER—
Florence Reed
In a photoplay adaptation of MARAVENE THOMPSON'S Strikingly original novel,
"THE WOMAN'S LAW"

ORPHEUM— THE BEST OF VAUDEVILLE
Every Night at 8, 10-25-50-75c; boxes $1. Matinee at 2 DAILY, 10-25-50c; boxes 75c. Except Saturday and Holiday Matinees.
VANDERBILT & MOORE, Singing and Dancing Novelties; CLIFTON & FOWLER, "The Saint and the Sinner;" PIETRO, Piano Accordionist; BENNY & WOODS, Ten Minutes of Syncopation; WILLARD SIMMS & CO., "Flinders' Furnished Flat;" LE ROY, Eccentric Novelty; RAY DOOLEY TRIO, Conglomerate Vaudeville; Last Week, LUBOWSKA, Character Dancer.
Orpheum Travel Pictures; Orchestral Concerts; Paths Twice-a-Week News Views.
Next Week: CALVE with SIGNOR GASPARRI. Seats Selling NOW. Mail Orders accepted. Send stamped envelope and P. O. or Bank Draft (no personal checks.)

TRINITY AUDITORIUM— GRAND AT NINTH. L. E. BEHYMER, MANAGER.
Los Angeles Symphony Orchestra, ADOLPH TANDLER, Director.
FRIDAY AFTERNOON, MAY 5, at 3:00 o'Clock
SATURDAY EVENING, MAY 6, at 8:30 o'Clock
FINAL CONCERT—19TH SEASON.
Tickets 25c to $2.00 Trinity Box Office

PANTAGES—a great show—get the girl and go!
A Dream of the Orient—De Michele Bros., the Musical Wops—Edw. Farrell & Co., "After the Wedding"—The Lavars, Whirlwind Dancers—Faber & Waters, Those "Nuts"—The Creightons, Eccentric Jugglers—The Iron Claw, Part Nine—Wagner and the Ragtime Six!
Shopping Matinee 2:30—Night 7 & 9; 10-20-30c

HIP— MAIN, Bet. 3d and 4th. Mat. doors, 1 p.m. Pictures until rec. show at 11:00. Nights, 6:30 & 9:00.
10 Feature Vaudeville, Including Ann & Co., "The War Child" Hamilton
AKI Japanese Troupe
Spectacular Magic and Mystery
Every Seat 10c 3000 of 'Em

SYMPHONY— THIS WEEK 614 S. BROADWAY.
MME. PETROVA in "PLAYING WITH FIRE"
A VIVID STORY OF STUDIO LIFE IN FIVE STARTLING ACTS.

MILLER'S— 342 SO. MAIN ST. DOZE PHOTOPLAYS
"Blazing Love" With VIRGINIA PEARSON
"Hearst Vitagraph. Shows at 11, 12:45, 2:30, 4:15, 6, 7:40 & 9:15.

ALHAMBRA— Miller's Hill Street Theater. 321 So. Hill St.
"The Love Liar" With CRANE WILBUR
Other Pictures. Krazy Kat at the Bat. Shows at 11, 12:30, 2, 3:30, 5, 6:15, 7:40 & 9:15.

PALACE— 7th near Broadway 11 a.m. to 11 p.m. Eve. 15c, Loges 25c.
MARY PICKFORD in "POOR LITTLE PEPPINA"

VERNON A. C.—BOXING— TONIGHT
DOYLE'S, 38TH AND SANTA FE AVE. ADMISSION 50c.
SECTION RESERVED FOR LADIES.
Santa Fe Ave. Car on East 7th or Vernon Ave. Cross Town Line to Door.

WASHINGTON BASEBALL PARK— PACIFIC COAST LEAGUE.
SALT LAKE vs. VERNON GAME CALLED TODAY AT 2:30 P.M.
SUNDAY MORNING AT VERNON, 10:30 A. M.

REPUBLIC— Next Loew's Theater in 1-cent stamps to W. F. McBurney's Modern Vaudeville Acts
TEXICO and company dances divine "Osborne's Dogtown Revue" and
The Floor Above with Henry Walthall and Lillian Gish
ALL SEATS 10c

Theaters—Amusements—Entertainments

CLUNE'S—Theater Beautiful—5th & Olive Streets
AUDITORIUM
Twice Daily Prices Nights (8 sharp) 25-50-75c Matinees (3 sharp) 25-50c
Limited Return Engagement D. W. Griffith's Mighty Spectacle
Birth of a Nation
(THE CLANSMAN)
Magnificent Stage Sets—Symphony Orchestra—5000 Scenes

CLUNE'S BROADWAY— THIS WEEK
NANCE O'NEIL in "The Flames of Johannis"

MOROSCO— TONIGHT
THE BRAT
BARGAIN PRICES, 10c to 75c; MATINEES 10c to 50c

BURBANK Main Near 6th—Main 1270, F1270. TONIGHT, 8:15, AND Positively this week only Evgs., 10, 20, 30, 50c
Oliver Morosco Presents the Burbank Stock Co. in THE LION AND THE MOUSE
SPECIAL NOTICE Mats., Wed., Sat. & Sun. 2:15 p.m., 10c-25c

MASON OPERA HOUSE— TONIGHT AND ALL WEEK MATINEE TOMORROW
TYRONE POWER
In the Spoken Production, "THE SERVANT IN THE HOUSE," Monday, Tuesday, Thursday, Friday Nights, Wednesday and Saturday Matinees. SHAKESPEAREAN SCENES. Acts from OTHELLO, MACBETH and JULIUS CAESAR, Wednesday and Saturday Nights, Thursday Matinee.
Prices 50c to $1.50. Popular Matinee Tomorrow, 25c to $1.00.

FOR ONE WEEK ONLY—MONDAY MAY 8TH
MATINEES WEDNESDAY, FRIDAY AND SATURDAY
WARMEST WINTER GARDEN BABY OF THEM ALL
THE PASSING SHOW OF 1915
Evening Prices 50c to $2.00. Mail Orders Accepted. Matinees Wednesday, Friday and Saturday. Best Seats $1.50.
With the Original New York Cast. To-wit: Geo. W. Monroe, Eugene and Willie Howard, Marilynn Miller, Daphne Pollard, John T. Murray, Thirty Other Principals and 150 Hopeful Heartbreakers and Woe-Wreckers. Seats 9 A. M.

WOODLEY Theater— SHOWS BEGIN 11, 12:30, 2, 3:30, 5, 6:30, 8, 9:30
A New Burton Holmes Travel-Picture Every Week
Marguerite Clark
IN HER LATEST GREAT PARAMOUNT TRIUMPH
"MOLLY MAKE-BELIEVE"

MAJESTIC THEATER— BROADWAY, NEAR NINTH. MAIN 7005; HOME F1188.
THIS AFTERNOON AT 2:15. TONIGHT AT 8:15.
THOS. H. INCE'S ENORMOUSLY POPULAR CINEMA-SPECTACLE
CIVILIZATION
Prices: Nights, 75c, 50c and 25c. Matinees, 50c and 25c.

VISIT the Cawston Ostrich Farm, South Pasadena
Now open for visitors daily. See the gigantic birds at play. 300 ostriches, all sizes and ages. Round trip tickets, including admission to Farm, can be purchased for 25c at P. E. Depot or at our downtown store, 728 South Broadway.

PUBLISHED BY
THE TIMES-MIRROR COMPANY
OFFICERS:
H. G. OTIS, President and General Manager.
HARRY CHANDLER, Asst. Gen. Mgr. and Treas.
HARRY E. ANDREWS, Managing Editor.
J. B. PFAFFINGER, Assistant Treasurer.
MARIAN OTIS-CHANDLER, Vice-Pres. and Sec'y.

Los Angeles Times

EVERY MORNING IN THE YEAR.

Daily and Sunday, Illustrated Weekly and Semi-Monthly Magazine. Yearly, $9.00; Monthly, 75 Cents. Postpaid. Daily Founded Dec. 4, 1881—35th Year.

Members, Class A, of the Associated Press. Leased-wire mileage covered: Day, 12,000; Night, 22,000; words transmitted, 80,000, not including specials.

OFFICE:
New Times Building, First and Broadway.
LOS ANGELES (Loce Ahng-hayl-ais)

Entered at the Postoffice as mail matter of Class II.

TREND OF THE FINANCIAL NEWS.

CHIEF EVENTS OF YESTERDAY.

(At Home:) The era of prosperity which has swept the country evidently has not neglected shipping circles, as securities of nearly all mercantile marine concerns are much higher and in active demand. Many railroads have reported large increases in earnings for March. One source of great satisfaction industrially is the settlement of many labor disputes, and May 1 passed with a minimum of strikes.

(Abroad:) German internal loans for the whole period of the war have not risen within two-thirds of the maximum fixed by law.

(For details see financial pages.)

CONCERNING PROPHECIES.

The Japanese seer, who foretold President Wilson's marriage to a widow, has recently predicted his defeat in the next election. We are inclined to think it took a little more vaticination to make the former than the latter prophecy.

PRODIGALS AND TRAITORS.

The Progressive papers are now busily calling people's attention to the fact that Hiram Johnson won his first victory as a Republican. Strange, isn't it, that some people want to get back into the party they betrayed and spurned and mocked?

NEW USE FOR BIRCH.

Local lumbermen are interested in the report that birch is being put to a new use as stocks for rifles and shotguns. In the average man's mind the use of birch is associated with the woodshed and father—and no padding in the rear.

GEN. SCOTT'S EFFECT.

Having met Gen. Scott face to face and looked him over carefully and heard him speak, Gen. Obregon came to the conclusion that the presence of American troops in Mexico wasn't such a bad thing after all, and that there wasn't any reason why the Mexicans and Americans could not be good friends. There's something about Gen. Scott that makes people think it's better to have him for a friend than for an enemy.

MILLIONS FOR WORKERS.

If a large company should reduce its men's wages to the extent of $18,000,000 a year what a howl would go up from organized labor all over the country, what expressions of wrath would be heard! But when a great concern increases the wages of its laborers to that extent a small item in the papers is about all it gets. The United States Steel Corporation announced several days ago a 10 per cent. increase in the wages of its 250,000 workmen. This will add $18,000,000 or $20,000,000 to the annual pay roll of the company. Last January the corporation gave a 10 per cent. increase to its workmen, who then numbered about 150,000. With the second advance the corporation has increased its pay roll since the first of the year by $35,000,000. It also has a pension scheme and a profit-sharing plan for the benefit of its men. Once again one may rise to remark that corporations do have souls.

PRIVILEGES OF FOOLS.

Between what a man has a right to do and what it is wise for him to do there is often a very wide gap.

A man has a right to go with a pocket full of money at midnight into the slum quarters of a city, but it would be inadvisable for him to do so.

An unvaccinated man has a right to shake hands with a smallpox patient, but maybe he had better not do so.

A man has a right to take passage for Liverpool on an armed British liner, but unless he is looking for thrills he had better patronize an American ship.

A sheep has a right to wander among coyotes, but a sheep has more sense than to do so. A rat has a right to place himself within reach of the paws of a cat, but no rodent will do so. A hen has a right to hang around the haunt of a hawk, but there is no record of any hen doing so.

Man is the only animal who sometimes evinces a disposition to endanger his life merely for fun, or in a spirit of braggadocio or pure cussedness.

WHEN PEACE COMES.

What will be the predominant feeling when peace comes? A century ago, after the downfall of Napoleon, Lord Jeffrey wrote of the deep-felt gratitude and delight felt in Britain for the liberation of so many oppressed nations, for the cessation of bloodshed and fear and misery "over the fairest portions of the civilized world." Since then America has become the fairest portion of the world, in the opinion of many; but the words of Jeffrey as to the world's first feeling when peace comes are as true now as they were a century ago. The contrast which peace will give to war with its anxieties and alarms will doubtless be the subject for poetical exclamations. But who will be able to beat the charming expressions of that same Jeffrey who spoke of peace as coming upon the world "like the balmy air and flushing verdure of a late spring after the dreary chills of a long and interminable winter; and the refreshing sweetness with which it has visited the earth feels like Elysium to those who have just escaped from the driving tempests it has banished"?

Stand aside, men, and give Charles Evans Hughes an opportunity to tell where he stands on the issues of the day.

AMERICA'S INTERNAL MENACE.

We are the greatest nation on earth. Our fields are the most fertile, our mines the richest, our raw material of every kind the most abundant, and our developed wealth is vastly beyond that of any other nation now or in the past. Yet our present possessions are only a foretaste and prophecy of what is in store for us. It would be the sin of all time and the crime of history if a threatened danger, now looming up, were allowed to culminate and produce its legitimate effect in the country—viz., the menace of the hyphenated wavers of foreign flags and anti-American agitators of disturbance and disloyalty.

Although it is internal, it is not truly an American danger that threatens us. The fathers of this republic were as sympathetic as they were great. Their aim was not only to make a country free for themselves where they might live prosperously and happily, but they threw down all barriers and invited the oppressed of all nations to come in and make their homes among us, sharing our liberty and all the riches of our vast domain. This invitation was heard and accepted by many millions. The annual influx of new population before the war set in rap to an average of a full million a year. The early immigrants were mostly people more or less cognate with the original colonists who settled this country. They came from Northern and Western Europe, were sober, honest, industrious, fairly intelligent, and for the most part accustomed to the ways of democracies and experienced in taking part to a certain degree in free institutions.

Of late years the immigrants have been of a different type. They have been indeed from oppressed races, numbering thousands who never had any hand, act or part in self-government, many of them grossly ignorant, many of them naturally vicious, not a few of them with anarchistic notions in their minds, the natural product of the oppression under which they lived in their old homes.

Then some of those who have been arriving lately from Western Europe came from different surroundings from those in which the earlier immigrants were raised and nurtured. Syndicalism has grown to be the curse of many nations of Western Europe. England, the nearest to democracy of all the countries outside the United States, has suffered most from these organizations, selfish, brutal, law-breaking and inclined to defy all government, to override the rights of all others, to have their own way even at the expense of rule or ruin.

This has been a terrific load for the United States to carry, and an appalling mess for the body politic to digest and absorb. Much of it was absolutely alien to our institutions, and became utter poison in the body politic. WE WERE TOO GENEROUS IN THE BEGINNING IN EXTENDING CITIZENSHIP TO THIS HORDE OF HETEROGENEOUS HUMANITY WHICH WE INVITED TO OUR SHORES. WE HAILED THEM WITH TOO-WIDE-OPEN ARMS. Whereas an American boy brought up in our own schools, nurtured under our own institutions, could not vote until he was 21 years old, these immigrants, unable to speak our language, to read our papers, and therefore unable to understand our institutions, were permitted to go to the polls and take part in our elections almost before they got the smell of the ship which brought them over out of their clothes.

The trouble with this class of citizens is that they are unable to recognize the rights of others or to appreciate their own advantages. They come here in rags, with their stomachs stuck to their backbones, and just as soon as they get their rags replaced with a suit of decent clothes and their bellies full of good American meat and bread, immediately they wax impudent and show a determination to run the whole country to walk over those who oppose them and, in a word, if not allowed to run the country, then to ruin it, to sell us out to some foreign foe. Today, when our relations with foreign powers are critical, they openly deride America and its government and its flag. What will they do if war comes upon us? Will we find our most dangerous enemies within our gates?

The fatter these fellows get, the more intolerable they become, the greater their impudence, and the more unreasonable they are. The last year has been a period of remarkable prosperity in this country. Employers have made much money; capital has earned large dividends; but anyone who sets up the claim that labor has not had its just share of this prosperity is either a fit candidate for an imbecile asylum or for membership in the Ananias Club. There is not a day, and has not been in months, that the columns of the daily press have not contained accounts of advances in wages in every industry in the country. Immigrants of a few years ago who never earned a dollar a day in their lives, who never in twenty years had a square meal, never in a lifetime had a decent suit of clothes to their backs, are living here in this country, earning never less than a dollar a day and upward to five dollars a day. They live in good houses, wear good clothes, and feast upon the fat of the fattest land upon earth.

The more prosperity blesses them, the more vicious they are. The other day one of their leaders (better called misleaders) said this: "There is a greater unrest on this May Day than has been manifest in many previous years. To some this condition is alarming; to me it is encouraging, for I believe discontent is a sign of life—of progress."

If it were not for the weakness and cowardice of our politicians this would be soon ended. But in officialdom, from the peace officers of the smallest industrial center in the United States up to the President himself, there is too much selfishness, too little patriotism, too much politics and too little statesmanship. These people, wise and ignorant, peaceful and belligerent, selfish and generous, vicious and moral, all are armed with the vote. They can make or break in many centers any politician who presents himself for office. They are organized, which is an advantage they have over the native-born element in our citizenship, and the noise they make terrifies the life out of the average politician, whose sole purpose is to get an office and then to keep it as long as he can.

If that is not a condition that threatens the very life of the country it would be difficult to find a condition that would fulfill the bill. If it were not for our absolute confidence in the vitality of American institutions and in the good sense and grit of the real American people, we would be in utter despair. And by the real American people we do not wish to exclude all those of foreign birth by any means. We believe there are enough of them, foreign-born and native-born, who realize the danger and who have a high value of American institutions to take care of the situation, threatening as it may be. SOME DAY THERE WILL ARISE AN AMERICAN SENTIMENT STRONG AND FIERCE ENOUGH TO SWEEP THIS WHOLE DANGER INTO OBLIVION FOR EVER. SOME DAY, AND WE BELIEVE IT IS NEAR AT HAND. It is because we have been so prosperous that we have tolerated this interference on the part of foreigners with our affairs, and it was because we are going so well generally that we have permitted weak-kneed politicians to creep into nearly every office. Let the difficulty grip Americans with a close pinch and then they will elect real statesmen to office, and with the advent of the real statesman will come an end of Gompers, Furuseth and Tveitmoe and Viereck—and an end to the peril of disloyalty and treason in case our nation is attacked by Germany or Japan.

THE TRUTH ABOUT MEXICO.

The difficulty of dealing with the government or the people of Mexico, or of the people of Mexico properly dealing with themselves is—during the lifetime of the present generation—seemingly inherent and ineradicable.

There is no civilized nation in the world in which so large a proportion of the people are so densely ignorant as are the people of Mexico. There is practically no middle class between the peons and their feudal lords—the cientificos—who own the land—the few industrial establishments, the transportation companies and the shops. The newspapers are controlled by the government, the corporations and the landlords. Politics are personal. There are rallies and processions, but no campaign meetings where principles are discussed. As a necessary consequence elections are controlled either by force or by fraud. The only hope of a free, fair government in Mexico is by education of the people, and that will take time to be measured by decades.

There are in Mexico nine million Indians, three million mestizos or people of mixed Spanish-Indian blood, and not more than three million of pure European blood.

The Spanish blood which came into the country with Cortez was itself a mixture of Iberian, Roman, Celtic, Vandal, Goth and Semitic, and this, mixed with the Indians in the proportion of one to five, produced a people that developed the baser qualities of both races.

The Spaniards, from the incursion of Cortez to the present day, always resisted and retarded the education of the common people, because the work of ignorant peons cost less than that of educated laborers. A peon was a unit of physical force not so well cared for as a negro slave in the United States.

Under such conditions for three hundred years generations labored and died. President Debney of the University of Cincinnati, in an able article in the Outlook, thus sums up the situation: "With no motive in life except to eat, drink and propagate his miserable kind, the common Mexican became idle, sensual and brutal, the spirit of manana ruled his life, and a profound fatalism locked his spirit in death."

The various revolutions in Mexico in the eighteenth and nineteenth centuries produced no substantial beneficial changes in the condition of the common people. Bankruptcy in the public treasuries and brigandage on the public highways were the normal conditions of Mexican life until Porfirio Diaz became President. He put an end to religious persecution and discouraged demonstrations of hostility against foreigners. He suppressed brigandage by causing bandits whose guilt was unmistakable to be stood up against an adobe wall and shot without a trial and without mercy. Mexico, under his rule, was under—not martial law—but Diaz law. He aided the development of the resources of the country by encouraging investments of American, of English and of German capital. He caused railroads to be constructed, consolidated and improved. He caused a partial amelioration of peonage. He standardized the currency, encouraged education and, although his rule was despotic, Mexicans received under it a larger measure of liberty and equality before the law than they have possessed under any of his successors in the Presidential office.

He was not friendly to public education under national auspices, but did not oppose its encouragement by local rule. He favored subsidies to railways, exemption of import duties on factory machinery and exemption from taxation for a certain period of productive industries. The wages of laborers increased. Prosperity bred dissatisfaction with their social conditions and they began to murmur at the excessive land holdings of a few men and the lack of opportunity to acquire land accorded to the masses.

Diaz sought to put a rate of taxation upon the large holdings of land that would make them unprofitable and open them for settlement to small farmers. This did not satisfy the peons and greatly dissatisfied the land barons.

Madero championed agrarianism and succeeded in expelling Diaz without being able himself to retain power. He was first compelled to resign and then, in order to prevent future trouble, was assassinated.

Huerta endeavored to restore the methods of Diaz and would probably have succeeded if President Wilson had not, by refusing to follow the example of the other governments in the world, and by refusing to recognize him, plunged Mexico into the chaos which followed his exile.

Carranza has two objects; first to hold the Presidency for himself and, second, to carry forward land reform for the people. The death of Villa—if he is dead or is to be dead—or the scattering of his bandit forces, which has evidently been accomplished, will probably result in Carranza retaining the Presidency, unless Felix Diaz can organize a new bandit force.

And what then? Can Carranza rule except by a return to the methods of Porfirio Diaz? Can a silk purse be made out of a sow's ear? Can a free representative republican government be established and maintained among a people 60 per cent. of whom are Indians, no more fit than Apaches for self-government and 20 per cent. of whom are determined to live upon the labor of the other 80 per cent.? It is a condition and not a theory that confronts the Mexicans. Education of the masses must precede the establishment of representative government and universal suffrage. In the meantime the rule of the authorities will necessarily be more or less drastic. This is to be regretted, but it is inevitable.

THE "POPULOUS SOLITUDE."

A Los Angeles pastor told his flock the other day that this is the time to take walks, and to walk alone. He emphasized the last word. Good advice. Once in a while every man should get away from the love, fame, ambition, avarice, disease, death and bondage which is so much before him in the cities. He should go into the country, or by the sea, and commune with nature. He will find when he is alone that he is enjoying a "populous solitude." If in the country he will see bees and birds and fairy-formed and many-colored flowers in which myriads of insects buzz. By the sea there is never-ending sound which will be music in his ears. "There is society where none intrudes by the deep sea, and music in its roar." But if he really wants solitude he would better not go to Venice.

Vote It Today.

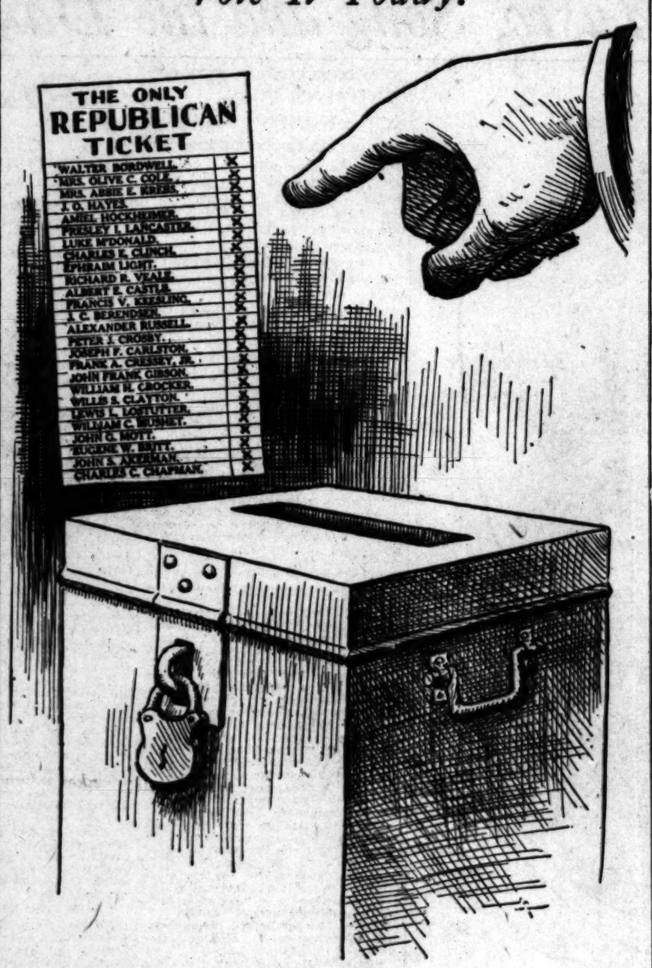

AUTHORS AND BOOKS.

Latest Gossip About Literary Folk and the Work They are Doing—A Good Ford Story.

Maria Thompson Daviess, though the author of more than one "best seller," is content to ride in a Ford car like the other people in her beloved Harpeth Valley.

Some weeks ago she was being driven to Nashville from Sweetbriar Farm, when a big touring car swept around the end of a trolley and nearly demolished the Ford then and there. In the lively lawsuit that followed, Miss Daviess appeared as a witness and talked like one of the saucy heroines of her novels.

"What were your orders to the chauffeur, madam?" the judge asked.

"I have always told Edgar," replied the novelist, "that he must keep a proper modesty and remember that Fords are entitled to no rights whatever; that if he saw a big car coming on the wrong side of the street he was to run in somebody's front gate till it got by. That he obeyed carefully must be obvious to the court. The defendant wrecked only one end of my car. The other end was smashed trying to climb a picket fence to get out of the way."

There are cars a-plenty in Miss Daviess's new adventure novel, "The Daredevil"—but she, being well versed in the requisites of the "best seller," hasn't dared to introduce the plebeian variety, but sticks to the long, low, gray cars such as heroines always use.

Burton Kline, magazine editor of the Boston Transcript and author of "Struck by Lightning," left his country village in Virginia some years ago and landed in Boston, determined to take the place by storm. He presented himself and his ambition to Edward Everett Hale, who told him to go home as fast as steam could take him. He visited Charles Eliot Norton and confided his dreams. Mr. Norton told him to go home and make boots, saying "an honest living is a noble achievement." Mr. Kline did go home, but he wrote such an interesting satire on his experience that he was invited to come back to Boston.

William J. Locke's new story, "Viviette," is especially designed for summer reading. It is short and dramatic rather than whimsical.

James Oppenheim, author of "The Beloved," is said to be regretting that he didn't "yield to his original impulse" and cast the book in "free verse." It is pointed out that if each line began with a capital letter the poetic quality might be more apparent to the casual reader. This is in line with Amy Lowell's claim that, after all, poetry—in many people's eyes—is purely typographical.

T. Everett Harre, author of "Behold the Woman!" which has, among other things, to do with religious mystics and their visions, solemnly declared in a New York interview that he believes in ghosts, and said "I consider it quite probable that the time will come when we will be able to take moving pictures of life in the other world and reproduce on the screen the doings of spirits." In a case like that death would not necessarily be cause for severing a movie actor's contract.

Mary S. Watts, author of "The Rudder," has such a weakness for antiques that she is reported as saying that if her books continue to sell she may have to move out of the house to make room for the new purchase of old furniture.

There is some doubt as to whether A. Hyatt Verrill is an individual or a syndicate. In the past six months more than that number of books covering a wide variety of subjects and bearing the imprint of many different publishers have been issued under his name.

Gerald Stanley Lee, author of "Crowds" and more recently of "We," though a pacifist himself, makes fun of some phases of the movement thus: "And now the peace people have built a palace at The Hague, a kind of international headquarters for prayer meeting for apologizing for peace, a place for mooning weekly and wondering if peace cannot be made to work, a great fortress of pale resolutions, of rows of Prince Albert coats. I see it always as a kind of Rescue Mission or Hope Mission for Peace, a little tinkly bell, a little jingle of money—to call the great swarthy nations together—to ask them to come in, please, to stoop down, please, and be teased to notice Peace!"

RIPPLING RHYMES.

PEDESTRIANS.

Pedestrians are everywhere; they are the motorist's despair, they're ruinous of sport; for it, in scorching through the town, I run a half a dozen down, they have me hauled to court. It seems to me unfair and mean that coin I need for gasoline must go in paying fines, or damages, at the behest of walkers I've knocked galley west, and telescoped their spines. Oh, how aggrieved a driver feels, when someone gets beneath the wheels, and spoils a costly tire! My sentiments, at such a time, if they were couched in song or rhyme, would melt a wooden lyre. Pedestrians look round with scorn, when I toot warnings on my horn, their actions seem to say: "Just climb our person if you dare, with that old tumbril you have there—we have the right of way!" They clinch their hands and set their teeth, and wildly throw themselves beneath my inoffensive car, and then the peelers come along, and drag me, innocent of wrong, to where the jurists are. And there I pay another fine, from the depleted wad of mine, and hear the cadi say: "You demons of the buzz-buzz cart, who knock pedestrians apart, will find it doesn't pay!"

WALT MASON.

National Editorial Service.

SUCCESS OR DISHONOR IN MEXICO.

[CONTRIBUTED TO THE TIMES.]

BY WILLIAM BAYARD HALE,

President Wilson's Special Agent in Mexico.

THE day on which the American troops who are pursuing the murderous invader Villa turn their faces to the north without having accomplished the object for which they were dispatched into Mexico will be a day of shame and dishonor.

That day, let us hope, will never come. The administration at Washington may negotiate with Mr. Carranza about the withdrawal of our troops, but that—thank heaven—is not quite the same thing as withdrawing them.

In truth the demand of the self-styled "First Chief of the Constitutionalist Army of Mexico" is a most insolent demand. He is himself without authority in the regions from which he assumes to dismiss the American expedition, sent out to punish a murderer whom he himself is utterly unable to punish. There is no human probability that that murderer will ever be apprehended or punished by anybody except Americans. During the five weeks that have elapsed since the Columbus massacre no adequate effort has been made by the Carranza "government" to capture Villa and no serious purpose in that direction has been evinced.

If there were a month ago sufficient reason to send an American force into Mexico after Villa, there is now overwhelming reason to keep that force in Mexico until it "gets" Villa. If it was then suspected that Carranza would not and could not deal with the bandit, it is now clearly proven that he cannot and will not. There may have been considerations tending to discourage the idea of sending troops across the border; but, the troops having been sent, there are a thousand new considerations why they should not be allowed to come home without having executed their errand.

So much may be set down as the firm determination of the American people—a determination which they will compel the Washington administration to respect.

The whole series of negotiations, protocols, confidential understandings and long-drawn-out agreements with Carranza has been not only a particularly silly, but a very dangerous, business. It has deprived our troops of the use of the railway; it has kept them out of the towns; it has reduced almost to the condition of forlorn tramps what should have been a stern and formidable army. And if ever there were any excuse for negotiations with the pompous old gentleman, the excuse vanished when his troops at Parral fired upon a band of our soldiers and took the lives of two of them. That moment the time for negotiations ceased, and the time came for the clearest declaration of our firm purpose to carry out the full aim of the expedition by the use of every means at command.

Not another word should be wasted upon anybody in Mexico. Every resource should be drawn upon to re-enforce the expedition, to strengthen its line of communication and to press rigorously on. There are other culprits now to be punished, too—those who killed our unarmed soldiers at Parral.

It will not do to underestimate the magnitude of the work that is before us. It was fatuously underestimated at the beginning, and, as a result, there is real danger that the original column may be cut off—danger that news of a terrible catastrophe may come at any time. The administration which sent our gallant men, inadequately supported, upon their hazardous enterprise owes it to them to do all it can to rectify its error. A real army should be assembled with the utmost speed that wit and energy can achieve and rushed to the relief of the little force over whose fate the country has too good reasons to hang in suspense.

Real Enlightenment.

[Pathfinder:] "Father," said the son, looking up from a book with a puzzled expression on his face, "what is pride?"

"Pride," returned the father, "pride! Why—a—O, sure you know what pride is. A sort of being stuck up, a kind of—well, proud, you know. Just get the dictionary; that's the thing to tell you exactly what it is. There's nothing like a dictionary, Johnny."

"Here it is," said the latter, after an exhausting search. "Pride—being proud." "Um—yes, that's it," replied the father.

"But——"

"Well, look at 'proud.' That's the way; you have got to hunt these things out, my lad."

"I've got it," answered Johnny. "Pre—pri—pro—why——"

"What does it say?"

"'Proud—having pride.'"

"That's it! There you are, as clear as day. I tell you, Johnny, there is nothing like a good dictionary when you are young. Take care of the binding, my son, as you put it back."

Phrenologists' Thesaurus.

[Richmond Times-Dispatch:] The American society of phrenologists, at a recent meeting in Philadelphia, put out a list of terms as synonymous for the expression "hit on the head." Believing that you are tired of the old way of saying it, we append the list:

Drubbed on the dome.
Bammed on the bean.
Tapped on the conk.
Bumped on the beeler.
Biffed on the coco.
Busted on the cranium.
Whiffed on the skull,
Cracked on the nut.
Nailed on the knob.
Slugged in the belfry.
Lammed on the beak.
Dinged on the brain-box.

A Modern Test.

[Judge:] "Are they influential?"

"Hardly. Their automobile is last year's model."

PEN POINTS

BY THE STAFF.

In case of doubt play safe. Bordwell down.

Some folks get hoarse by talking their friends how to cure a cold.

The visitor who doesn't stay long makes a hit—a most palpable hit.

There must be somebody in Berlin who thinks he looks like Robert Emmett.

Thirty miles a day in the Mexican plains of Mexico is not so bad for a "standing army."

It matters but little what the high cost of living is. A lot of us always think it is worth it.

Jess Willard is again the father of a son. But he has $25,000 to take care of him. More preparedness.

Your face may be your fortune, but it is something you can't bequeath by will when you are gone.

One of the anomalies of the present day fashions is the girl who is old enough to wear short dresses.

There are but two letters in "no," yet there is not a word in the language to compare with it in importance.

Things in Mexico are getting about at the point when someone will be compelled to get a few guns or not sit in the game.

We know of some members of Congress who are glad that there are no Mexican-American voters to worry about in their districts.

In the coming Republican primary vote, begin with Judge Walter Bordwell and make a cross after the names below his on the ticket.

When the married men in Ireland obey Lord Kitchener's command to join the army, there will be a lot of happy homes on the little isle.

What other man in the world has his three hundreth birthday anniversary celebration except William Shakespeare? With regards to the Bard of Avon.

The administration programme is not to save money; therefore the offer of the armor makers to cut price has been received and filed for future reference.

History relates that many famous men loved cats, and they were always wise enough to rub them the right way. There is everything in that precaution.

It has been estimated that the time required to play the Carmen mezzo from Cavalleria Rusticana is just right to boil an egg. Another close figuring, that.

Did the average man ever find out how much valuable time he has lost standing on the corner or waiting for "mother" to fill an engagement with him?

Some of the Ohio Democrats are booming Senator Atlee Pomerene for President in 1920. He will write the Little Rollo books become the standard of grown-up literature.

If one compares the number of persons having taxable incomes with the number of automobile owners one may conclude that the number of automobile owners who cannot afford automobiles is increasing.

And now the esteemed Democrats are all split up the back over the Philippine independence bill. And they do say that the position of President Wilson in favor of the measure only made the matter worse. Peace, brethren, peace.

John W. Leedy, who is a Labor candidate for the Legislature in Alberta, was Governor of Kansas from 1896 to 1899. Remember Leedy? He was of the Populist brand of statesmen, and after serving Kansas lived for some time in Alaska.

The failure of the United States to develop the aeroplane for military purposes is strikingly shown by conditions along the Mexican border. A comparison of the situation with that which exists in Europe is not very complimentary to the United States.

Among those not present at the Pan-American trade conference in Argentina is Secretary Redfield. To hold such a meeting without the inspiring presence of the Secretary of Commerce is almost illegal. It is like an attempt to have spring without sunshine, winter without snow, and flowers without perfume.

The thing for Uncle Sam to do is to arm himself, prepare a force equal to the task of defending a long coast line, organize a system that may be expanded as needed, bring transportation and industry into co-operation with government, and then conduct foreign relations with foresight and circumspection. The Democrats are not equal to the job.

THE ROBIN IN YOSEMITE.

In this divine cathedral grand,
O'erborne by silent awe I stand
When, friendly, greets me, near at hand,
The Robin in Yosemite.

Beneath high walls and domed dome,
By roaring rapids dashed with foam,
I hear the old, sweet welcome home—
The Robin in Yosemite.

I hear from every sculptured rock
The voices of the ages talk,
And, cheering with their echoes, mock
The Robin in Yosemite.

—[Garrett Newkirk, in

XXVTH YEAR.

HUNDREDS

Some Shots.

AVY CRACK GRABS DIAMOND

Officer Leads Shots in Big Handicap.

Holohan gets Best Score of the Day.

Gunners Make Excellent Hit Records.

BY E. C. CROSSMAN.

City Officer H. M. Williams of Pittsburg lying in San Diego harbor trained his forward turret fifty times on fifty floating targets at the first day's shoot of the Los Angeles Gun Club Monday, and got just forty-nine of them. German, Mexican and Japanese papers please copy. As a reward for his marksmanship they gave him the head pin hung up for first prize in the fifty-bird handicap event.

NOT FAR ENOUGH.

He stood at nineteen yards, which is hardly far enough for the able shot, but the win was a popular one anyhow. The bronzed, kindly-faced sailor chap is the man who broke with ninety-eight for the Pacific Coast handicap last year, losing in the shoot off, and the score Monday showed how much good one gets from long practice cocking the elbow on board ship.

This was the first thing of interest in the grand registered tournament here as the first day's frame goes. The second bit of scandal was that Johnny Mellus, alias "The Crook," according to Milt Barber for breaking 100 straight Sunday, missed his first bird Monday morning, then ran off about ninety more without a miss, a record that will remain for quite some time on the local score cards.

NO USE AT ALL.

Mellus didn't do a bit of good to stick while Frank back in the handicap. Twenty-one yards instead of six-and-a-half made him drop only two birds in the fifty, going out with forty-eight. Out of the 250 16-yard birds shot at by the steady-nerved Frank Wolf, who dropped just two, count 'em, two, 100 straight Sunday, and scoring 148 ex 150 Monday, which in

FRIEND!—Before you complain about the cost of gasoline—look inside the car and see if the gasoline is being

With owners of ordinary cars glad to coax 8 or 12 miles out of a gallon of gasoline, Franklin Owners are getting 18 — 20 — 25 and even greater mileage.

The average car burns up one gallon of every three just to keep the complicated water-cooling system at work.

The Franklin Cooled Frame rid of all the cooling pump complications and absorbs Power.

Come to the Franklin it. And see that will cut gasoline bill in

Ralph Ham

Distributor

1040 South Flower S

PEN POINTS

BY THE STAFF.

case of doubt play safe o well down.

ome folks get hoarse by talkin r friends how to cure a cold.

he visitor who doesn't stay lon es a hit—a most palpable hit.

here must be somebody in Dal who thinks he looks like Robe nett.

hirty miles a day in the ar s of Mexico is not so bad for nding army."

matters but little what the hig of living is. A lot of us alway it is worth it.

s Willard is again the fathe son. But he has $25,000 to tak of him. More preparedness.

ur face may be your fortune it is something you can't h th by will when you are gone

e of the anomalies of the pre day fashions is the girl wh d enough to wear short dres

re are but two letters in "t here is not a word in the la e to compare with it in fa nce.

ings in Mexico are gettin e at the point when somebo e compelled to get a few chi t sit in the game.

know of some members o ress who are glad that the e Mexican-American votes about in their districts.

the coming Republican prima begin with Judge Walter Bo and make a cross after t below his on the ticket.

en the married men in Ba obey Lord Kitchener's cal to join the army, there w ot of happy homes on the tig sle.

at other man in the world h hree hundredth birthday an ry celebration except Willi peare? With regards to t of Avon.

administration programme o save money; therefore t of the armor makers to cut has been received and filed reference.

tory relates that many gy loved cats, and they were wise enough to rub their right way. There is everythi t precaution.

has been estimated that th required to play the pia from Cavalleria Rusticana ight to boil an egg. Some figuring, that.

the average man ever figu e much valuable time he h tanding on the corner wi g for "mother" to fill an ent with him?

o of the Ohio Democrats s ng Senator Atlee Pomer esident in 1920. He will w ttle Rollo books become rd of grown-up literature.

ne compares the number having taxable inco the number of automo one may conclude that r of automobile owners w afford automobiles is g.

now the esteemed Democ split up the back over ine independence bill. o say that the position nt Wilson in favor of only made the sa Peace, brethren, peace!

W. Leedy, who is a Lib te for the Legislature was Governor of Kan 1896 to 1899. Remem He was of the Popu f statesmen, and after l nsas lived for some time

failure of the United Sta lop the aeroplane for p rposes is strikingly sh ditions along the Mexi A comparison of the with that which exists i not very complimentar ted States.

g those pot present at erican trade conference na is Secretary Redfield. ch a meeting without presence of the Secret merce is almost illegal. an attempt to have sun sunshine, winter wit nd flowers without perfu

ing for Uncle Sam to d himself, prepare a s the task of defending st line, organize a mili that may be expanded w bring transportation and into co-operation with ent, and then conduct relations with foresight ection. The Democrats l to the job.

ROBIN IN YOSEMITE.

tivine cathedral grand, s by silent awe I stand, riendly, greets me, near

e Robin in Yosemite.

high walls and towe

g rapids dashed with fo the old, sweet voice

e Robin in Yosemite.

om every sculptured wa ns of the ages cast, ering with their echoes e Robin in Yosemite. rett Newkirk, in Bird-

IN THE FIELD OF SPORTS

The Los Angeles Times

XXXVTH YEAR. TUESDAY MORNING, MAY 2, 1916.—4 PAGES. PART III.

HUNDREDS OF ENTHUSIASTIC TROUT FISHERMEN REPORT LIMIT CATCHES.

Some Shots.

AVY CRACK GRABS DIAMOND

Officer Leads Shots in Big Handicap.

Holohan gets Best Score of the Day.

Gunmen Make Excellent Hit Records.

BY E. C. CROSSMAN.

Officer H. M. Williams of A. Pittsburg lying in San Diego er trained his forward turret fifty times on fifty floating tar- s the first day's shoot of the Angeles Gun Club Monday, and the last forty-nine of them. Ger- Italian and Japanese papers ne copy. As a reward for his membership they gave him the and his hung up for first prize fifty-bird handicap event.

NOT FAR ENOUGH.

The result was that every time a man found himself in the fifteen di- vision on the score board—having fifteen breaks out of fifteen birds shot at, he found only about thirty- five other gents with the same score, and also in the split of the purse with him. Another result was that fifteens or "straights" paid as much as 20 cents if one were lucky. It was noted that Doc Packard got in a late squad so he could give the earlier scores the once over, a bit of wisdom in which others wished they'd shared. At times the knowl- edge that fourteens pay more than fifteens, have a bad effect on one's last shot, if he already has broken fourteen of the tar babies. At least so they say.

The efficient Doc broke 140 ex 150, and got forty-seven in the handicap from twenty-one yards, which is a long way from home and mother.

NOT SHOOTING.

U. M. C. Walter Clement as usual juggled out of shooting and shooed into the cashier's office, which is the hardest and the most thank- less job that falls to the lot of the professional boys, and which falls to Walter because he is good natured enough to accept it, and efficient enough to hold it down.

Among the other professional boys present and shooting were Hawx- hurst of the Peters Company, with Pa Bruner and Pa French of the same layout, Winchester Harry Hoyt and Chesterfield Dick Reed, the best- looking and the politest professional by popular vote. Big Selby Ed Mitch- ell slipped a bit on the Sunday rec-

(Continued on Fourth Page.)

the language of the proletariat, is going at an accelerated rate.

Du Pont Guy Holohan, profes- sional and the best little double shot in the California neck of the woods, also ran out 148 ex 150, divided into 15-bird events, and with all the de- lays and annoyances that come up in the short events, and the long waits between.

MORE GOOD ONES.

Joining him on the honor roll was O. N. Ford, one of the finest shots in the West, and Doc H. N. Fuller, with 146 per each. They being the second high amateurs over the pro- gramme, shot off for the second in- terstate cup, tying in the first shoot- off, and finally turning in Doc as the winner. Ford consoled himself with the B. H. Dyas prize.

The pleasant crowd assembled was the most efficient gang of robber shooters seen together for quite some period of time. The indifferent shots, alias donators, were away fishing, and those assembled were mostly the hard-bitten clay breakers. The poor shot was as safe as if on a battle- field. From Santa Barbara came Wolf Hunter, John Haese, sniffing for donator scalps, with a squad from San Diego, and several San Francisco persons.

FAIR ENOUGH.

The result was that every time a man found himself in the fifteen di- vision on the score board—having fifteen breaks out of fifteen birds shot at, he found only about thirty- five other gents with the same score, and also in the split of the purse with him. Another result was that fifteens or "straights" paid as much as 20 cents if one were lucky. It was noted that Doc Packard got in a late squad so he could give the earlier scores the once over, a bit of wisdom in which others wished they'd shared. At times the knowl- edge that fourteens pay more than fifteens, have a bad effect on one's last shot, if he already has broken fourteen of the tar babies. At least so they say.

The efficient Doc broke 140 ex 150, and got forty-seven in the handicap from twenty-one yards, which is a long way from home and mother.

NOT SHOOTING.

U. M. C. Walter Clement as usual juggled out of shooting and shooed into the cashier's office, which is the hardest and the most thank- less job that falls to the lot of the professional boys, and which falls to Walter because he is good natured enough to accept it, and efficient enough to hold it down.

Among the other professional boys present and shooting were Hawx- hurst of the Peters Company, with Pa Bruner and Pa French of the same layout, Winchester Harry Hoyt and Chesterfield Dick Reed, the best- looking and the politest professional by popular vote. Big Selby Ed Mitch- ell slipped a bit on the Sunday rec-

(Continued on Fourth Page.)

FRIEND!—Before you complain about the high cost of gasoline—look *inside* the car and see how the gasoline is being used!

With owners of ordinary cars glad to coax 8 or 12 miles out of a gallon of gasoline, Franklin Owners are getting 18 — 20 — 25 and even greater mileage.

The average car burns up one gallon of every three just to keep the complicated water-cooling system at work.

The Direct-Air-Cooled Franklin gets rid of all the 177 water-cooling parts, all their complications, friction and absorption of Power.

Come in—look at the Franklin—ride in it. And get the facts that will cut your gasoline bill in two.

Ralph Hamlin

Distributor

1040 South Flower St.

Auto Speeders.

GO-BUGGIES ENTERING FAST.

Gardena Race Promises Lots of Excitement.

Jap Driver may be Allowed to Compete.

One Fast Car Out Because it is a Truck.

Entries for the Gardena road race, scheduled for next Saturday after- noon, officially closed at midnight last night; but several post entries are expected and the list of en- trants will not be announced until tomorrow.

Official A.A.A. sanction No. 913 was received from Chairman Rich- ard Kennerdell of the contest board yesterday. This is the first small car road race ever run in the West except where the small car event has been a prelimnary to a free-for-all, such as at Santa Moinca in 1912 and the first Corona race.

OUTLAW RACE.

Last year a race was staged at Gardena on Strawberry Day but the event was an outlaw affair. Several such outlaw events have been held in this section but the drivers of the small cars have all been listed with the A.A.A. as registered drivers and they are not permitted to com- pete in outlaw events.

Among the Gardena entries is the fast little Grant Six which made its first appearance at the last Ascot meet, competing with the powerful speed monsters in the free-for-all class. There is a little Stearns in the lists also; Leigh Bacon has en- tered a little Flat and Whyte Wo- mack is entered with his La Canada Special.

TWO OF A KIND.

There is a little Chevrolet in the lists and it is possible that George Hill will be in with his Chevrolet also.

A Japanese driver named K. Sota applied for an A.A.A. driver's license yesterday, making a tentative entry with a Ford special. If the A.A.A. allows the young Japanese to regis- ter, he will compete in the seventy- five-mile road battle Saturday. This will be the first time that a Japa- nese driver has competed in an auto- mobile race anywhere in the world, under sanction of the American Automobile Association. Japanese drivers have raced under sanction of the Japanese-American Racing As- sociation but that is a minor or- ganization for Japanese drivers only.

WHY NOT?

There is nothing in the A.A.A. rules to keep a Japanese driver from becoming a registered speed merchant. All that is necessary is for the driver to demonstrate be- fore the contest board's representa- tive his ability to handle the car and he will be granted his driver's li- cense.

The Japanese are taking a great interest in the Strawberry Day cele- bration at Gardena. Before the automobile race there are to be Japanese sports, including wrestling, fencing and tumbling. There is to be a strawberry dance staged by the Japanese also.

The road race is to start at 2 o'clock. In the morning there is to be a parade. A strawberry dinner is to be served. Thousands of plates of strawberries are to be given away to the visitors to Gardena on Straw- berry Day. After the race there is to be a dance where the speed kings will have a chance to meet their admirers.

NO ADMISSION.

There is to be no admission fee charged at Gardena. The prize money and the Gardena Strawberry Day trophy are gifts of the direc- tors. It is purely a sporting event and the officials are donating their services for the good of the cause.

The members of the Gardena Road Race Committee, who are also directors of the Gardena Strawber- ry Day Association, are C. L. Tilly, chairman; C. M. Buck, Victor Car- son, W. S. Rosecranz, William Nie- man and D. N. Towne.

While the purse is not large, there are so few entries that it is almost an even break for the fast little cars which are all evenly matched. One fast machine has been eliminated. The Ford owned by Mahoney, the car which won two moneys at As- cot in the baby car class, has been built into a truck and is now doing heavy duty in an Arizona mining camp. With this car out of the run- ning, many other Ford owners are already counting the prize money.

CHESS AND CHECKERS.

In a recently completed tourna- ment, L. A. High walloped Normal School by a score of 7½ to 4½. The teachers were outclassed at every point by the Cliffmen and the rooting of Joe Dubin, a Hilltop sup- porter, rattled them badly.

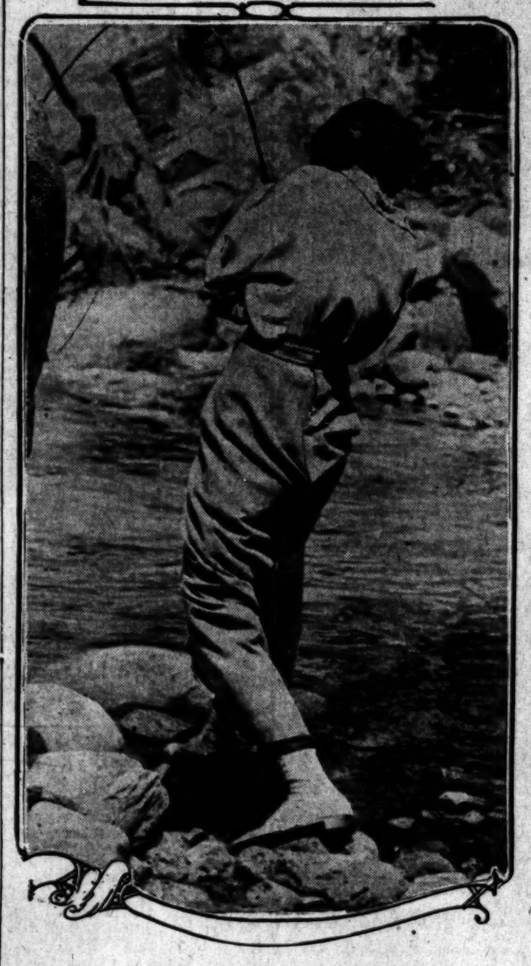

Everybody's doin' it.

This lovely damsel was snapped yesterday while teasing the trout in the Upper San Gabriel. Needless to say she caught the limit.

THOUSANDS OF FISHERMEN WELCOME IN TROUT SEASON.

BY HOWAR ANGUS.

UP THE side of the San Gabriel's mouth in a mud hut among the rocks a hermit exists. He is so old that nobody knows his age. Even he himself has forgotten it. But back somewhere in the days of early California when this city was only a pueblo and the San Gabriel just a wild waste, he lived and was a somebody.

All day Sunday he looked down upon the fishermen hurrying up the canyon, little dots in a long strung- out line like ants carrying food. All day yesterday he watched them, scattered around in the valley, run- ning here and there and everywhere, some going and some coming. It was just as if somebody had up- turned an ant's nest.

ARGUING WITH HIMSELF.

"For twenty years I've watched them come up this valley to fish at the opening season," he mused. "Thousands have come and gone in those twenty long years. But never did so many come as now. The can- yon's black. How thick the human ants are getting in California."

And what the hermit saw at the mouth of the San Gabriel could have been seen in every other can- yon in Southern California where there are streams and trout. There never was such an opening as yes- terday. Never so many fishermen, never so perfect a day for an open- ing, never water so tranquil and clear, never so many trout.

They say 2000 fisherman threw lines into the San Gabriel and that old river was so full of trout that they were running out of the can- yon's mouth. The first limit to get back to this city was caught under the Pacific Electric bridge a mile down in the valley from the mouth.

ALL READY.

Saturday night 3000 fishermen were camped on the shores of the Little Bear. The camp fires were so close together the shore looked as if it had a string of electric beads run- ning around it. Around the creeks that led into it there was a fisherman every twenty feet.

1500 anglers took the hard, rough desert road around by Victorville and reached the Big Bear. Harold Holt, a Redlands' boy, who motor- cycled down from the Big Bear Sun- day night, counted 203 machines.

The Sespe and the Ventura to the north and all of the little streams nearer here have the same story to tell of the wild rush after trout. Along the Malibu alone were the streams lonely and deserted. The barred locks on the gates to the Rindge estate turned them back. A few fishermen even intruded into that forbidden region.

PLENTY OF FISH.

The best part about the opening day was that there were trout to catch. Usually the waters are tur- bulent and muddy and rushing so fast that they whip the lines onto the bank, or else the trout have just had breakfast and refuse to eat. Sometimes it has even rained. At other times there were few trout. All that was largely because the sea- son opened the first of April.

This postponing of the opening to May 1 worked like a charm. All the streams are clear and running quiet- ly. The Fish and Game Commission has stocked the streams well. The trout themselves have had time to grow into real fish and no longer re- semble minnows.

James Patterson caught fifty fish in the San Gabriel and was at Dyas store by 10:30 a.m. Dr. Kingsbury brought two fish back from the Malibu to Cline-Cline's that measured twenty-seven inches and twenty inches, respectively. F. W. Thacher had three limits of fifteen-inch beauties down from the Big Bear by noon. There was nothing small nor scarce about the trout of yes- terday.

The fishing on the Little Bear was spoiled more or less by the large number of fishermen and the day was saddened by the unfortunate death of four sportsmen.

Across the Big Bear a north wind was blowing and chopping the lake into whitecaps. Some of them ran as high as a table. But all winter the Big Bear has been slopping over the dam and in the creek just below was paradise and more for 1500 fish-

(Continued on Fourth Page.)

Cease Scraping.

WEEGHMAN IS STANDING PAT.

Holds Twenty-five Players on Cub Team.

Joe Tinker Among List of Lucky Ball Men.

No-limit Agreement to Hold, Says Big Boss.

[BY DIRECT WIRE—EXCLUSIVE DISPATCH.]

CHICAGO BUREAU OF THE TIMES, May 1.—President Weegh- man forwarded to President Tener of the National League today a list of twenty-five players eligible to compete as Cubs during the coming season. This was done in face of the opinion of Garry Herrmann and Secretary Heydler that Tinker's team will be allowed to carry only twenty- one men at a time. In the list tele- graphed to President Tener was the name of Joe Tinker.

NOT QUITE SURE.

President Weeghman was not en- tirely sure of his grounds until he had read the interview with Presi- dent B. B. Johnson of the American League. He then decided to take the bull by the horns, which, in this case, is represented by seven Nation- al League owners. The boss of the bruins first sent down the names of twenty-four players, but later in the day he added the name of Tinker.

"I think I am absolutely right in the contention that we can carry as many players as we please," said Weeghman, after dispatching the second telegram to Tener. "The 'no limit' rule for us was embodied in the agreement made at Cincinnati and it was recognized that we had to take care of two clubs. The same applied to the St. Louis Browns, and I notice that Mr. Johnson said that there would be no interference on that score with Mr. Ball. If the rule works for one it works for two.

NO ADVANTAGE.

"I do not figure that we are tak- ing any unfair advantage of any other club by carrying more than twenty-one players, as an unusual situation has confronted us here in Chicago. I voted to extend the time limit on the rule for the other owners, but this seems as if it has not carried."

From the National League offices in New York came the statement from Heydler that at no time dur- ing the season can the Chicago Club carry more than twenty-one players on its eligible list, and vice versa.

Hermann, in an interview at Cin- cinnati, agrees with Heydler as to the twenty-one players, and also as to the nonactive list, but he does not mention the ten-day clause.

LAWYERS TO PLAY SAN DIEGO HIGH.

The U.S.C. College of Law base- ball team is to play the fast San Diego High School nine Saturday. Pat Millikan is not going to take the regular varsity south, but is go- ing to use the "Million dollar in- field."

This "million-dollar" infield is the one that played against the Berkeley freshmen when the regulars failed to show up. Harry Hirsh will be stationed at first base. Pat Millikan, himself, will cover second. Clay Holloway will be shortstop, and "Shorty" Miller, third base.

Tracy will probably do the pitch- ing. Tracy is an old San Diego boy, but was never considered a wonder in his home town. Frank Mallette, another old San Diego boy, will play in the outfield.

San Diego High School has a fast baseball nine. It defeated Los An- geles High School 6 to 1 last Satur- day. Many think that it will win the championship.

The Lawyers have been loafing on the job lately and have only been on the diamond a couple of days a week. They will have to hustle to play up to their past reputation.

CHAMPION JERSEY MILKER IS DEAD.

[BY A. P. NIGHT WIRE.]

FRANKLIN (Pa.) May 1.—"Pass- port," champion Jersey milker of the United States, owned by Former Congressman Joseph C. Sibley, is dead here. Her record was 19,694.8 pounds of milk a year.

SOFT PEDAL, PLEASE.

Wishing to prove beyond all doubt that it is a big league institu- tion, the Los Angeles Junior Col- lege has appointed an honest-to- goodness yell leader. He is known as "Doc" Goldberg and has already composed several unpronounceable combinations.

LEONARD AN EASY WINNER.

[DIRECT WIRE—EXCLUSIVE DISPATCH.]

PHILADELPHIA, May 1.—Benny Leonard, New York's lightweight, made a chopping block out of Charley (Kid) Thomas of this city in their six-round fight at the Olympic A.A. tonight. Thomas was hopelessly outclassed by the New York marvel. Leonard showered him with volleys of rights and lefts with seldom a return and had Thomas bleeding from the second round on.

NORTHERN CREW MAY TAKE TRIP.

[BY DIRECT WIRE—EXCLUSIVE DISPATCH.]

SEATTLE, May 1.—There is a strong and persistent rumor to the effect that the University of Wash- ington crew will journey across the continent and enter the Poughkeepsie intercollegiate regatta. It has been stated time and time again that the local eight would not be allowed to make the trip, but persistent reports have it that something different is bound to happen. The Washington crew should make a splendid show- ing in the big eastern event.

NEW ACT GOES ON, MAKING HIT.

A lively new show went on at Levy's Cafe last night. The large company headed by Ellen Godsey and Lou Davis have prepared sev- eral new acts that went with a dash that characterizes all the work of this new aggregation of talent.

Los Espanosos repeat their pop- ular Spanish number of last week but the girls are seen in new dances, new costumes and new songs.

Here's Hoping.

FOOTBALL FIGHT TO BE SETTLED

Stanford Students to Vote on Rugby Proposition.

American Adherents Claim They will Finally Win.

Faculty and President Seem to Favor Present Game.

[SPECIAL CORRESPONDENCE.]

STANFORD UNIVERSITY, April 30.—Wednesday will probably de- cide the fate of Rugby football, at which time Stanford students will vote on the question of changing to the American game. President Wil- bur has the final decision in the matter, and, although he is in favor of Rugby, he is expected to ratify the choice of the student body.

BOTH SIDES.

American adherents firmly be- lieve that there will be a big game with California next fall, but Rugby supporters are equally confident that the balloting will retain the present sport by a big margin. Prominent alumni will present their views at an assembly held on Tuesday, in- cluding L. W. Cutler, president of the Alumni Association; J. F. Lana- gan, R. W. Barrett and C. M. Brad- ley, while the students will also be given a chance to express an opin- ion.

There is no doubt but that a large vote will be cast in favor of the old game in order to return to the re- lations with California, which were broken off a year ago, and which have now been resumed in every sport except football. The game with Santa Clara last fall, although a scrappy contest, by no means

(Continued on Second Page.)

Times Directory of Motor Trucks

Reo

"BUILT TO LAST A LIFE TIME"

M. S. BULKLEY & CO.

Distributors

South 771. 1801 South Main St. 60068.

TIMES DIRECTORY of Automobiles

Mercer 22-72

"The Most Beautiful Car in the World."

America's First Grand Prize Winner.

A4547. 1057 South Olive. Main 7563.

Metz

Metz touring model 2035 fully equipped F.O.B. Los Angeles Now on exhibition. Standard equipment throughout.

METZ COMPANY

Main 944 112 West Pico Home 23421 H6338

Saxon

Saxon Six Touring Car, F. O. B. Factory..... $815

Saxon Four-Cylinder Roadster, F. O. B. Factory..... $395

SAXON MOTOR SALES CO. 1140 SOUTH OLIVE STREET.

STEARNS

KNIGHT-TYPE MOTOR

LYNN C. BUXTON

Main 577 PICO AT OLIVE F6851

MOTOR CAR DEALERS ASSOCIATION DIRECTORY

BEARDSLEY ELECTRIC — Beardsley Electric Co., 1250-1260 W. 7th. Home phone 53018; Pac. Wil. 788.

BUICK — HOWARD AUTO CO., 1323 So. Flower St. Home 60009, Main 9040.

CHALMERS—HUPMOBILE—Greer-Robbins Co. Twelfth and Flower Sts. Bdwy. 5410; A1187.

CHANDLER—Chandler Motor Car Co. of Cal. 1144 So. Hope St. Main 3459, F5047.

Stanford Track Team Hopes to Win High Honors.

At 'Em, Boys.

CARDS HOPE TO CONQUER EAST.

Track and Crew Heroes Train for Summer Trip.

Skin Wilson Expected to Run the Race of His Life.

Westerners Slated to Put up Terrific Showing.

[SPECIAL CORRESPONDENCE.]

STANFORD UNIVERSITY, April 29.—Stanford's invasion of the East in track and crew this summer will cause quite a stir in athletic circles if the Cardinal teams show their expected strength. Seven thousand dollars is now being raised by the students and alumni to pay the expenses of the trip.

Capt. Chick Orme of the eight is back in the boat after a breakdown following the disastrous Washington race, and is confident that his crew will make an even better showing at the Poughkeepsie regatta than last year, when they finished a close second to Cornell. There is good reason for this prediction, with six veterans back, and a gradual improvement in form since the beginning of the season.

ON THE TRACK.

On the cinder path the Farm school men expect to be no less successful, although probably not more than ten men will be taken. The announcement that freshmen will be eligible to compete in the I.C.A.A.A.A. meet at Cambridge and the dual clash with the University of Michigan at Ann Arbor, will mean that Jud House of Riverside, who made twenty-three points in the freshman meet at California, will probably be among the chosen ones. This will give Stanford the most remarkable trio of hurdlers that ever competed for one team, Capt. Fez Murray, Johnny Norton and House. The three hold jointly the Pacific Coast record of :24 flat in the low hurdles, while Murray has tied the world's record of :15 flat in the high sticks. Murray and House are also sprinters of ability.

With three stars of this caliber the Cardinal should be able to grab a few points in the hurdles at least.

OLD SKIN WILSON.

Skin Wilson has never run his best mile yet, according to experts, and he will have a chance to better his time of 4:20 1-5. Aupperle, captain-elect, will undoubtedly show to advantage in either the mile, where he runs close behind Wilson, or in the half-mile. Schnell, winner of the half in the California meet, is also a possibility in this event. Of course Reg Caughey will be there, and if he can heave the shot forty-seven feet, as in the past, he will worry some of the eastern phenoms, few of whom have approached this distance. Bill Sisson, in the broad jump, is another man who is expected to place, as he seems to be able to beat twenty-three feet almost any old time.

Wright Lynn can step around the quarter mile in 50 flat, a fact that will probably give him free transportation eastward, and Harry Lachmund is a leading candidate in the high jump, which he negotiates at over six feet. Chapman's good record in the two-mile puts him among the more probable possibilities, while if a pole vaulter is taken Wilcox, the Long Beach freshman, seems to have the best chance.

Those eastern stars will have to step some to beat this bunch.

A pair of handball champions.

Joe Lacey, titled handballist of the Los Angeles Athletic Club, giving his son, Joe Lacey, Jr., some instructions in the game. The youngster is an ardent fan already and promises soon to rival his dad in the handball line. Inside of a year or so, according to Lacey, Sr., the boy will be able to handle Charlie Ruggles and such with ease. This will save the champion a needless amount of exertion and will be good exercise for the boy.

Stepping Out.

OXY BALL TEAM TO TOUR SOUTH

New Mexico and Arizona to be Taken in by Tigers.

Eight Games Scheduled for Two Weeks' Journey.

Ten Straight Wins Prove Class of Oxy Aggregation.

Having won so many baseball games that they couldn't be counted on the fingers of several hands, the Occidental Tigers feel called upon to take a trip. This is a sad feeling for the Tigers to have, as there is no trip scheduled for this season. However, Coach Orendorff has managed to save the day by arranging a journey through Arizona and New Mexico for his battling underlings.

The Oxy squad will leave immediately after the close of school and will spend a few weeks cleaning up the champions of our sister States. All of the men have agreed to keep in practice until the time for the journey. Most of them are so excited over the prospects that they are working their heads off already.

BELOW PAR.

At the first of the year Occidental baseball stock was way below par and falling rapidly. Games were lost on all sides, while a win was greeted with shouts of acclaim. Montijo, the Mexican sensation, looked like nothing as a pitcher and the rest of the team fell along in the same lines. The graduate manager offered up thanks that he hadn't landed a trip for his bunch, as they would be shot on sight anywhere out of Eagle Rock Valley.

When the conference games began to burst into view the Oxy Tigers took a new and firm grip on themselves and staged a come-back. Warren and Montijo cut loose with some awful speed, and showed more class than was really needed to win local ball games. The pitching staff enjoyed such a decided change that the other departments couldn't help doing likewise. Soon Capt. McIntosh's squad was sailing along under full steam with the "favorite of the league" sign nailed to the mast.

GETTING BETTER.

Ten straight wins came home to the Tigers in the short space of only a couple of weeks, and a yell was let out for a trip.

Orendorff seemed to have an idea that his bunch was not so bad all the time, for he announced that he already had a trip tucked up his sleeve. And he then sprang the New Mexico-Arizona proposition.

Eight games have been mapped out in the two adjoining States. Some of them are very bush league affairs, but ball games nevertheless. A few are with high-class college and all-star outfits, and should give the Oxy champs real competition.

MANUAL TO SCRAP CLIFFMEN'S TEAM.

L. A. High and Manual Arts will look in mortal combat on the baseball diamond this afternoon. Several of L. A.'s most consistent slammers are on the hospital list and Coach Clendenin's face wears a sorry expression.

Out at Manual the Artisans are looking for a much sought revenge. Ole Doc Cook has announced that he will wear his famous green tie that is said to be a sure jinx for Cliffdwellers. Pungo Funk of the Hilltoppers says that he will hunt up Cook before the game and remove the offending neckgear.

PAPA SIGNED BY VANCOUVER CLUB.

[BY A. P. NIGHT WIRE.]

SPOKANE (Wash.) May 1.—Manager Brown of Vancouver Northwestern League baseball club today signed Jules Papa, an outfielder, and announced that Altman, who was obtained Saturday, would not be with the Vancouver team when it leaves Spokane. Follman will be changed from right field to behind the bat.

WILLIAMS SENT BACK TO SPOKANE.

[BY A. P. NIGHT WIRE.]

CINCINNATI (O.) May 1.—Outfielder Williams was sent back to the Spokane (Wash.) club today by the Cincinnati Nationals. Williams was released in order to bring the club down to its allowed quota of twenty-one men.

Williams was obtained from Spokane under an optional agreement.

Oakland 8

$1735 here

LESS WEIGHT—LESS MONEY MORE POWER MORE ROOM

IF YOU'RE GOING TO BUY ANY 8 AT LEAST TRY THE OAKLAND'S

HAWLEY, KING & CO.

60361 1027 S. 3 3 OLIVE BDWY 3900

Get a BALBOA

Home 10111 Bdwy. 111

GRAY TAXI

The METER protects you every way, if the taxicab is painted GRAY.

The Fallacy of Paraffine Ba

Eastern oil manufacturers have long extolled the superior virtues of paraffine-base motor oils. Of course! Paraffine-base crudes were nearest home and freight costs lower.

But Pacific Coast motorists have proved for themselves that Zerolene, an oil made from selected California crude—asphalt-base, gave best results.

Now their practical experience is supported by the testimony of international experts.

Lieut. Bryan, a U.S. government expert, stated before the American Society of Naval Engineers, at Washington, D. C.: **"Oils made from the asphalt-base crudes have shown themselves better adapted to motor cylinders, as far as their carbon forming proclivities are concerned than are paraffine-base Pennsylvania oils."**

Zerolene is the oil used by the majority of Pacific Coast motorists. Highest competitive awards, San Francisco and San Diego Expositions.

Next time you empty your crankcase refill with Zerolene.

ZEROLENE

the Standard Oil for Motor Cars

Dealers everywhere and at our SERVICE STATIONS

Standard Oil Company

(California)

Los Angeles

Copy of address on Motor-Cylinder Lubrication, before the American Society of Naval Engineers, by Lieut. Bryan, U. S. N., will be sent on request.

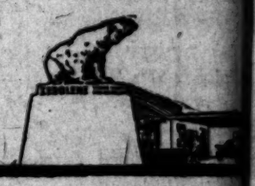

How to find your sensible cigarette

The cigarette that you'll *stick* to when you find it must "make good" to you in three different ways.

It must delight your *taste*.

It must be *cool* and friendly to your throat and tongue.

It must leave you feeling as fit as a fiddle at the end of a hard-smoking day.

On the last two points we match Fatima against any cigarette in the world—*it can't be beaten.* You can prove that by these two tests.

But when it comes to *taste*, that's up to you.

There's no telling—until you try them—whether Fatimas will just suit your taste or not.

They are the biggest selling cigarette in the world costing over 5c. If so many thousands of men prefer Fatima's taste, it's pretty sure that you will, too.

Try them?

And if you *do* like their taste as well as most men, you'll agree that Fatimas are the most SENSIBLE cigarette you can buy.

Buy your trial package of Fatimas today.

Liggett & Myers Tobacco Co.

FATIMA

THE TURKISH BLEND

A Sensible Cigarette

20 for 15¢

FATIMA was the Only Cigarette Awarded the Grand Prize, the highest award given to any cigarette at the Panama-Pacific International Exposition.

In Track.

BEEBE ELECTED, TROJAN LEADER.

GREAT MIDDLE DISTANCE RUNNER GETTING BETTER.

Will Enter A.A.U. Championships in Newark and is Expected to Win Title—Sprinting Adds Class to Runner's Form — Clarence Demonstrates His Ability.

Clarence Beebe will be captain of the 1917 U.S.C. track varsity. At a meeting held in the training quarters at Bovard Field the members of this year's squad cast a unanimous ballot for him.

Beebe, who is a student at the dentistry college, was ineligible this year to compete for U.S.C. He transferred from California after spending his freshman year in the northern university.

GREAT RUNNER.

Beebe is the greatest middle-distance runner that Southern California has produced with the exception of Mort Bonnett. The way Beebe is going now, he stands to surpass even the record of the famous Cardinal runner.

In the A.A.U. meet Beebe defeated Ray Adkinson and set up a new Southern California record in the half mile. His time was 1m. 56 4-5s. Beebe can also run a fast quarter mile, stepping around 50 seconds every time he starts. In the special meet he ran a 220 on the picked relay team and gained on his man. He was the man who started the spurt that beat Manual Arts.

Before entering California Beebe ran for Anaheim High School. Every year he cleaned up the south in the half and mile. At Stanford Berry of Redlands won the mile from him and set up a new interscholastic record. That was Beebe's last year in high school.

BAD EFFECT.

This defeat had a bad effect on him and for a time many believed that he was beginning to slip. At California last season he did not show his prep brilliance. But the change to Southern California made him better than ever.

Coach Cromwell gives the 440-yard dashes that Beebe ran this year credit for the remarkable change in him. Sprinting in these gave him speed. That was just what his remarkable stride and stamina needed.

Beebe is going back to the A.A.U. championships in Newark this summer. It would not surprise those who have been watching him lately if he defeated Dave Caldwell and won the title.

PASADENA HIGH MAY SEND FOUR CINDER STARS EAST.

THE pick of Southern California's wonderful high school track athletes will probably be seen in action once more this season, unfortunately not in Southern California. In addition to the six-man team which Manual Arts High School proposes to send back to Chicago, four men will in all probability be sent from Pasadena High. The Crown City rooters claim that their four men would have a fine chance to win the national prep title.

And Pasadena wouldn't be so far off, at that. Paddock, the sensational sprinter who cleaned up everything in the State in the 100-yard dash and the 220-yard, would be able to roll up a bunch of points for his school. "Tite" Moore, Southern California and State champion in the high jump, has done about as good as the best of the prep jumpers this year.

The other two lucky lads to be picked for the trip are Cooper for the mile and Fuller for the high hurdles. Cooper's mark of 4m. 39⅘s. on the slow Y.M.C.A. track proves that he is some miler and worthy of a chance at the best of them in the national meet. Out at Pasadena they figure that Fuller has had to meet the toughest hurdler in the country in Lamport, and should it happen that the Tollers are not able to make the trip East they figure that Fuller should pull down five points in the high hurdles.

A campaign has been started out at the school, and those backing the project are certain that Pasadena will be represented when the championship meet rolls around.

STANDINGS.

PACIFIC COAST LEAGUE.

	W.	L.	P.c.		W.	L.	P.c.
Los Angeles	13	11	.577	S. Francisco	14	14	.500
Vernon	13	12	.520	Salt Lake	10	13	.435
Oakland	14	13	.519	Portland	9	15	.409

YESTERDAY'S RESULTS.

No games scheduled.

NATIONAL LEAGUE.

	W.	L.	P.c.		W.	L.	P.c.
Brooklyn	6	3	.667	St. Louis	7	7	.500
Philadelphia	7	4	.636	Cincinnati	8	8	.500
Chicago	8	5	.615	Pittsburgh	6	9	.400
Boston	6	4	.600	New York	1	9	.100

YESTERDAY'S RESULTS.

Boston, 5; Philadelphia, 2.
Brooklyn, 8; New York, 5.
Cincinnati, 2; Pittsburgh, 0.
St. Louis-Chicago game postponed; rain.

AMERICAN LEAGUE.

	W.	L.	P.c.		W.	L.	P.c.
Washington	9	6	.600	New York	7	6	.538
Detroit	9	7	.563	Chicago	9	9	.500
Boston	9	7	.563	St. Louis	5	9	.357
Cleveland	9	7	.563	Philadelphia	4	10	.286

YESTERDAY'S RESULTS.

Washington, 5; Boston, 3.
Cleveland, 2; Detroit, 0.
Philadelphia, 4; New York, 2.
Chicago-St. Louis game postponed; rain.

WESTERN LEAGUE.

	W.	L.	P.c.		W.	L.	P.c.
Wichita	6	2	.800	Sioux City	5	5	.455
Lincoln	5	3	.667	Denver	4	5	.444
Omaha	5	4	.556	Des Moines	4	6	.400
Topeka	4	4	.500	St. Joseph	2	6	.300

YESTERDAY'S RESULTS.

Wichita, 9; Denver, 4.
St. Joseph, 6; Topeka, 7.
Des Moines, 5; Omaha, 2.
Lincoln, 5; Sioux City, 2.

AMERICAN ASSOCIATION.

	W.	L.	P.c.		W.	L.	P.c.
Louisville	11	1	.917	Kansas City	4	7	.364
Indianapolis	7	4	.636	Toledo	4	7	.364
Minneapolis	5	5	.583	St. Paul	4	7	.364
Columbus	5	7	.583	Milwaukee	2	10	.167

YESTERDAY'S RESULTS.

Columbus, 14; Minneapolis 1.
Louisville, 6; Milwaukee, 3.
Toledo-St. Paul game postponed; rain.
Indianapolis-Kansas City game postponed; rain.

NORTHWESTERN LEAGUE.

	W.	L.	P.c.		W.	L.	P.c.
Butte	4	1	.800	Vancouver	2	3	.400
Great Falls	3	1	.750	Tacoma	1	3	.250
Spokane	3	2	.600	Seattle	1	4	.200

YESTERDAY'S RESULTS.

Great Falls, 3; Seattle, 2.
Vancouver, 11; Spokane, 4.
Butte, 7; Tacoma, 6.

SOUTHERN ASSOCIATION.

	W.	L.	P.c.		W.	L.	P.c.
New Orleans	12	3	.813	Atlanta	8	9	.471
Nashville	13	4	.765	Little Rock	6	10	.375
Memphis	9	9	.500	Chattanooga	6	11	.353
Birmingham	9	9	.500	Mobile	4	12	.250

YESTERDAY'S RESULTS.

Birmingham, 5; Atlanta, 4.
Nashville, 8; Memphis, 7.
New Orleans, 3; Mobile, 0.
Chattanooga, 1; Little Rock, 0.

The Chicago Tennis Club has purchased two blocks of ground on the north side of that city, and will have built cement, stone, dirt and turf courts, as well as a covered indoor court. A clubhouse will also be erected.

Football Fight.

(Continued from First Page.)

filled the place of the big game with the Blue and Gold, and this is one of the chief reasons for the increasing sentiment for American. Stanford also draws a great many men from prep schools where the old game is played, and these will naturally vote for the sport they are used to.

FOR RUGBY.

On the other hand there is a very decided sentiment against giving in to the Blue and Gold after having made such a determined stand for a year. To abandon the Stanford system after it has proved successful is unthinkable in the minds of the Rugby men and the faculty.

However, it is claimed that the coaching evils which form the objectionable part of the American game have been largely eliminated, and that the increase in finances would more than make up any expense incurred in this line. Significant evidences of the changing opinion of the students is shown by the fact that two American teams are practicing daily on the Rugby turf, while in a college debate on the question the decision was given against Rugby.

SCHWARTZ ENTERS FOUR-ROUND GAME.

Heinie Schwartz, who has established quite a reputation as a L.A. A.C. boxer, has entered the four-round game. Schwartz will make his first public appearance at Venice some time in the very near future. He will be matched with the best of the four-round exponents, and may not make a terrific splash in his initial go. Schwartz is speedy and has lots of real boxing class.

MORE MONEY FOR RACERS.

[BY A. P. NIGHT WIRE.]

CHICAGO, May 1.—An additional prize of $2000 in cash and a trophy for the winner of the 1916 Elgin road race was announced here today. The prize is donated by a new magneto manufacturing company and is approved by the contest board of the American Automobile Association.

At Indianapolis.

SPEED MONSTERS FOR BIG EVEN

Eighteen Nominations Already Received by Officials.

Several More Expected Before Lists Finally Close.

Masked Marvel Car is Entered by Ohio Enthusiast.

[BY DIRECT WIRE—EXCLUSIVE DISPATCH.]

INDIANAPOLIS, May 1.—When the entries for the International Sweepstakes race to be held at the Indianapolis Motor Speedway May 30, closed at midnight tonight eighteen nominations had been received. This number constituted the unofficial list as fully twenty-two speed creations are expected to face the starter May 30. The rules of the speedway officials is that all entries bearing the date of May 1 on the envelope shall be counted as on time and it is known that several prospective starters have taken advantage of this ruling.

MASKED MARVEL.

A late entry received today comes from Cleveland as a "mystery car," the owner, who is also the driver, requested the speedway officials to withhold his name and the make of his car until the last minute. He is said to be a prominent business man in the Ohio city and to have spent a small fortune perfecting his car.

The entry of Dario Resta was also received today, his nomination calling for a Peugeot, the same car with which he won most of the automobile classics of the country last year, and in which he was nipped out of a victory by the daring De Palma in last year's 500-mile race in the last twenty-five miles.

DISAPPOINTED.

Race fans were keenly disappointed in not seeing the name of De Palma in the list of starters for this year's race, but it is practically a certainty that the famous Italian pilot will be at the wheel of a Mercedes. It is believed by the speedway officials that his entry was mailed today. C. T. Duchesneau has become inoculated with the speed germ and has entered a special car, sending in his check along with the entry blank, which describes the new speed wonder which hme has had constructed.

The car is called The Duchesneau, because that gentleman built it himself. It is a four-cylinder car and weighs about 1900 pounds. The main point of interest in this car is that it has the smallest piston displacement of any car ever entered in a speedway classic. With a bore stroke of 3 3-4x5½ the car has a piston displacement of 242 cubic inches. This is thirty-two inches less than the smallest motor in the race last year. The car has a gear ratio of 3 1-5 to 1 and is said to be able to do better than ninety miles per hour.

The owner and builder will drive the car himself and he is expected to arrive in the city soon to begin practice.

The list of cars to start together with their drivers follows:

No.	Car.	Driver.
1	Maxwell	Eddie Rickenbacher
2	Maxwell	Pete Henderson
3	Maxwell	Not named
4	Premier	Bill Anderson
5	Premier	Tom Alley
6	Premier	Harry Hillman
7	Premier	Johnny Aitken
8	Premier	Charlie Merz
9	Duesenberg	Eddie O'Donnell
10	Duesenberg	Ned Jarrett
11	Frontenac	Louis Chevrolet
12	Frontenac	Gaston Chevrolet
13	Front-end	Arthur Chevrolet
14	Sunbeam	Joe Christiano
15	Sunbeam	Not named
16	Duchesneau	Duchesneau
17	Chevrolet	Not named
18	Peugeot	Dario Resta

AFTER PLUNGE FOR PREP TITLE SWIM.

Officials of the Southern California Interscholastic Athletic Association have fixed the date of that event as the evening of May 13. No plunge has been decided on as the moguls are holding off until they receive an attractive guarantee.

The State championship prep swimming meet will probably come off on Saturday, May 20, but has not been decided whether to make this a dual event between the northern and southern champions or allow all the athletes to enter. Berkeley High has captured the title of the northern division.

FROG STUFF.

Every student of the Los Angeles High School is jumping this week. Coaches Goddard and Featherstone are recording all the marks and the combined statistics will be sent to the State Bureau on Physical Education. As a result of their peculiar task, Goddard and Featherstone are involved in yards of difficult mathematical computations.

JOE CORBETT GETS THE AX.

[BY A. P. DAY WIRE.]

SAN FRANCISCO, May 1.—Joe Corbett, veteran pitcher and brother of James J. Corbett, former heavyweight champion of the world, was released today from the San Francisco team of the Pacific Coast Baseball League. The release is made to bring the team to the eighteen-man limit, according to the announcement by Manager Harry Wolverton, but Corbett's retirement had been anticipated since his unsuccessful attempts to "come back" during the present season.

Corbett entered professional baseball from St. Mary's College, Oakland. In 1897 and 1898 he was pitcher for the Baltimore Orioles and in the latter year won for that team the Temple cup, the equivalent to the present world's championship pennant. In 1903 he pitched for Los Angeles and in 1904 for the St. Louis Nationals. Since then he has pitched intermittently for various teams.

At Indianapolis.

SPEED MONSTERS FOR BIG EVENT

Eighteen Nominations Already Received by Officials.

Several More Expected Before Lists Finally Close.

Masked Marvel Car is Entered by Ohio Enthusiast.

[BY DIRECT WIRE—EXCLUSIVE DISPATCH.]

INDIANAPOLIS, May 1.—When the entries for the International Sweepstakes race to be held at the Indianapolis Motor Speedway May 30, closed at midnight tonight eighteen nominations had been received. This number constituted the unofficial list as fully twenty-two speed creations are expected to face the starter May 30. The rules of the speedway officials is that all entries bearing the date of May 1 on the envelope shall be counted as on time and it is known that several prospective starters have taken advantage of this ruling.

MASKED MARVEL.

A late entry received today comes from Cleveland as a "mystery car;" the owner, who is also the driver, requested the speedway officials to withhold his name and the make of his car until the last minute. He is said to be a prominent business man in the Ohio city and to have spent a small fortune perfecing his car.

The entry of Dario Resta was also received today, his nomination calling for a Peugeot, the same car with which he won most of the automobile classics of the country last year, and in which he was nipped out of a victory by Ralph DePalma in last year's 500-mile race in the last twenty-five miles.

DISAPPOINTED.

Race fans were keenly disappointed in not seeing the name of De Palma in the list of starters for this year's race, but it is practically a certainty that the famous Italian pilot will be at the wheel of a Mercedes. It is believed by the speedway officials that his entry was mailed today. C. F. Duchesneau has become inoculated with the speed germ and has entered a special car, sending in his check along with the entry blank, which describes the new speed wonder which he has had constructed.

The car is called The Duchesneau, because that gentleman built it himself. It is a four-cylinder car and weighs about 1900 pounds. The main point of interest in this car is that it has the smallest piston displacement of any car ever entered in a speedway classic. With a bore stroke of 2 3-4x5 1/4 the car has a piston displacement of 243 cubic inches. This is thirty-two inches less than the smallest motor in the race last year. The car has a gear ratio of 2 3-5 to 1 and is said to be able to do better than ninety miles per hour.

The owner and builder will drive the car himself and he is expected to arrive in the city soon to begin practice.

The list of cars to start together with their drivers follows:

No.	Car.	Driver.
1	Maxwell	Eddie Rickenbacher
2	Maxwell	Pete Henderson
3	Maxwell	Not named
4	Premier	Gil Anderson
5	Premier	Tom Alley
6	Premier	Harry Stillman
7	Peugeot	Johnny Aitken
8	Peugeot	Chatlie Merz
9	Duesenberg	Eddie O'Donnell
10	Duesenberg	Not named
11	Frontenac	Louis Chevrolet
12	Frontenac	Gaston Chevrolet
13	Frontenac	Arthur Chevrolet
14	Sunbeam	Joe Christiaan
15	Sunbeam	Not named
16	Duchesneau	Duchesneau
17	Cleveland unknown	Not named
18	Peugeot	Dario Resta

AFTER PLUNGE FOR PREP TITLE SWIM.

Officials of the Southern California Interscholastic Athletic Association have fixed the date of that event as the evening of May 13. No plunge has been decided on as the moguls are holding off until they receive an attractive guarantee.

The State championship prep swimming meet will probably come off on Saturday, May 20. It has not been decided whether to make this a final event between the northern and southern champions or all the athletes to enter. Berkeley High has captured the title of the northern division.

FROG STUFF.

Every student of the Los Angeles High School is jumping this week. Coaches Goddard and Featherstone are recording all the marks and the combined statistics will be sent to the State Bureau on Physical Education. As a result of their peculiar stunt, Goddard and Featherstone are involved in yards of difficult mathematical computations.

JOE CORBETT GETS THE AX.

[BY A. P. DAY WIRE.]

SAN FRANCISCO, May 1.—Joe Corbett, veteran pitcher and brother of James J. Corbett, former heavyweight champion of the world, was released today from the San Francisco team of the Pacific Coast Baseball League. The release is made to bring the team to the eighteen-man limit, according to the announcement by Manager Harry Wolverton, but Corbett's retirement had been anticipated since his unsuccessful attempts to "come back" during the present season.

Corbett entered professional baseball from St. Mary's College, Oakland. In 1897 and 1898 he was pitcher for the Baltimore Orioles and in the latter year won for that team the Temple cup, the equivalent to the present world's championship pennant. In 1903 he pitched for Los Angeles and in 1904 for the St. Louis Nationals. Since then he has pitched intermittently for various teams.

Mr. Wad Must Admit the Resemblance. . . . . . *By GALE.*

Copyright, 1916, by The Wheeler Syndicate, Inc.

BOWLING NOTES.

At a meeting held at the Majestic alleys, the first Baltimore Duck-pin Bowling League organized in the city was duly launched, with the following officers at the helm: Chairman, M. W. Bishop; treasurer, E. R. Adams; secretary, Alfred Mathetnie. The American Bowling Congress rules were adopted. Play commences Wednesday, May 3.

The schedule for the first week is as follows: Wednesday, L. Fay, White and Rose vs. Schubert, Pike and Rascher; Thursday, Young, C. Fay and Mount vs. Cox, Brimhall and Carr; Friday, Adams, Bishop and Reynolds vs. Pfaltz, Angle and Stromwell.

The new regulation duck-pin that has received the sanction of the American Bowling Congress has become very popular, and is now used by the eastern cracks in their league games. The small ball game requires considerable skill to place the 4 1/2-inch sphere in the "pocket."

For some unknown reason, Los Angeles has adopted duck-pins as a summer game. One hundred and fifteen is considered a good score.

The game is played with 4 1/4-inch ball. Each player is allowed two balls to the frame.

The rules of the new league required the consent of two-thirds of the members of teams scheduled to bowl to secure a postponement. The Prize Committee announces a very attractive prize list.

The first annual tournament of the Merchants' and Manufacturers' Bowling League has passed into history. To the Royal Shoe Company falls the honor of winning the initial tournament and the Mackenzie trophy, which remains in their possession till won by some team in the second tournament.

Manager W. E. Brown is so elated over winning the trophy that he has it on display in his store window. J. Ward won the high individual average prize and Frank Gleeson the high game prize. The E. W. Reynolds Company won the high single team game prize with 606. Most all of the members of the M. & M. have entered the Majestic alleys' summer tenpin league. The complete standings follow:

Merchants' and Manufacturers' Bowling League final standings, 1916 tournament:

	Won.	Lost.	Tri. pins.	High game.
Royal Shoe Co.	38	12	28,248	600
Weinhardt-Kayser Shoe Co.	29	21	24,261	573
C. H. Baker	28	22	24,261	570
Baltzhs Grocery Co.	23	27	23,781	565
E. W. Reynolds Co.	21	29	23,429	*606
Oliver Manufacturing Co.	15	35	20,987	547

*—High team game prize.

INDIVIDUAL AVERAGES.

	Games.	Tri. pins.	Av. game.	High game.
J. Ward	45	7,880	174	221
W. E. Brown	50	8,624	172	209
H. C. Bowden	45	7,685	170	221
W. S. Brayton	50	8,397	167	225
M. R. Croft	50	8,392	167	225
J. Rosenberg	50	8,065	161	225
F. Gleeson	45	7,228	160	*300
A. Gothard	50	7,971	159	210
M. Baron	50	7,924	158	200
Mumma	50	7,880	157	212
H. Young	50	7,868	157	215
H. W. Porter	48	7,507	155	210
M. H. Brown	40	6,160	154	210
B. E. Hale	50	7,633	152	189
L. D. Meador	35	5,320	150	226
H. P. Mega	50	7,457	149	214
W. Reynolds	35	5,605	109	220
H. W. Porter, Jr.	44	6,224	141	200
J. Crowell	50	7,103	141	209
L. Harman	17	2,398	127	187
Caser Trais	25	3,128	126	180
W. Oliver	2	254	126	130
N. Berkowitz	5	613	122	170
J. Stevens	5	610	124	164
W. Vieto	2	197	98	107

*—High individual game prize.

Bees are Here.

SALT LAKE BOSS EXPLAINS SLUMP.

BLAMES COLD WEATHER FOR POOR SHOWING OF TEAM.

Admits Later on, However, that the Pitching Staff may be Responsible for Some of Trouble. Long Tom Hughes to be Used in Liberal Doses Against Tigers.

Cliff Blankenship, the biff-bang leader of the Bees, arrived in this city yesterday, followed by all the other Salt Lake players. Blankenship wore the sweetest smile imaginable and professed to be at peace with the world in spite of the fact that his club is resting benignly in fifth place.

Blankenship has faith in his club. He believes that it is the best in the league. At least he said that yesterday. The lowly position in the Pacific Coast League standings is attributed by him to a pesky start.

WEATHER BLAMED.

Cold weather is blamed for most of the mischief. The Bees opened on their home field and played two series there in the cold. One week played havoc with the Angels and Blank's Bees had just come from a warm spring training camp, too.

The Salt Lake manager when cornered admitted that his pitching staff needed strengthening and then with a wan smile pointed out that he was doing that very thing. Yesterday Doogan, late of the Reds, blew into this city and joined the Bees. If Blank has his way, Carroll Brown, Yankee, will drop in from New York in a couple of days. Jack Warhop, a former Yankee twirler, is already much on the job.

A WARM SPOT.

Long Tom Hughes at present holds a warm spot in the heart of the Bee boss. Long Tom has been going good in cold or hot weather and his now white locks will be familiar sights at Washington Park this week. The Tigers are to be given Long Tom Hughes in liberal doses.

The series with the Tigers does not open until tomorrow. That is because "Pa" Patterson and his Bengals could not get down from Portland in time to play.

The Bees will work out at Washington Park around noon today. They loafed all yesterday. Many of them rolled around in the sand and thawed out. All of them were watching the ice skating in the evening and keeping cool. Blankenship thinks these two days in warm and summery weather is just what his men needed. In the words of the politician, he's glad he's here.

COLLEGE BASEBALL.

At Boston: Boston College, 8; Georgetown University, 4.

AMERICAN LEAGUE

COVELESKIE WINS IN RAINY GAME.

[BY A. P. NIGHT WIRE.]

DETROIT, May 1.—Stanley Coveleskie pitched Cleveland to a 2-to-0 victory over Detroit in a rain-swept game here today. The game was called while the sixth inning was being played and the score reverted to the end of the fifth. Graney's single, a pass to Turner and Smith's double in the first inning scored Cleveland's runs.

The score:

CLEVELAND.

	A.B.	R.	B.H.	P.O.	A.	E.
Graney, lf	2	1	1	1	0	0
Turner, 3b	1	1	0	0	2	0
Speaker, cf	2	0	0	2	0	0
Smith, rf	2	0	1	1	0	0
Gandil, 1b	2	0	0	11	0	0
Howard, 2b	2	0	0	1	3	0
Wambsganss, ss	2	0	0	2	3	0
O'Neill, c	2	0	0	3	0	0
S. Coveleskie, p	2	0	1	0	2	0
Totals	16	2	3	15	6	1

DETROIT.

	A.B.	R.	B.H.	P.O.	A.	E.
Vitt, ss	2	0	0	4	0	
Maisel, 2b	2	0	0	2	1	
Cobb, cf	1	0	0	2	0	
Veach, lf	1	0	0	1	0	
Crawford, rf	2	0	0	0	0	
Heilman, 2b	2	0	1	1	0	
Burns, 1b	2	0	1	11	0	
Stanage, c	2	0	0	0	0	
Dauss, p	2	0	0	0	5	
Totals	17	0	2	15	12	

SCORE BY INNINGS.

	1	2	3	4	5	
Cleveland	2	0	0	0	0	—2
Detroit	0	0	0	0	0	—0

SUMMARY.

Two-base hit—Smith. Sacrifice hits—Graney, Speaker. Double plays—Gandil, unassisted; Cobb to Maisel. First on errors—Cleveland, 1; Detroit, 1. Bases on balls—Of Coveleskie, 1; of Dauss, 1. Earned runs—Of Dauss, 2. Struck out—By Coveleskie, 1; by Dauss, 1. Umpires—Evans and Chill.

ATHLETES BUNCH HITS AND WIN.

[BY A. P. NIGHT WIRE.]

PHILADELPHIA, May 1.—Philadelphia defeated New York here today 4 to 2, by bunching hits with errors in the opening inning:

The score:

NEW YORK.

	A.B.	R.	B.H.	P.O.	A.	E.
Maisel, cf	5	0	2	1	0	0
Chapman, ss	4	0	0	2	3	0
Magee, lf	3	0	1	3	0	0
Baker, 3b	4	0	0	1	2	0
Gedeon, 2b	4	1	1	4	4	0
Pipp, 1b	4	1	1	9	1	1
Peckinpaugh, ss	4	0	2	2	3	0
Nunamaker, c	4	0	1	4	1	0
Russell, p	2	0	0	0	3	0
Caldwell, x	1	0	0	0	0	0
Totals	35	2	7	24	15	2

x—Batted for Russell in ninth.

PHILADELPHIA.

	A.B.	R.	B.H.	P.O.	A.	E.
Witt, ss	4	0	1	2	3	0
Pick, 2b	4	0	1	2	0	1
Strunk, rf	4	1	1	2	0	0
Oldring, lf	3	1	1	2	0	0
Lajoie, 2b	2	1	1	3	2	1
McInnis, 1b	4	0	1	10	1	0
Thomas, cf	3	0	0	2	0	0
Meyer, c	3	0	0	7	1	0
Bush, p	3	0	0	0	4	0
Totals	30	4	6	27	11	2

SCORE BY INNINGS.

	1	2	3	4	5	6	7	8	9	
New York	2	0	0	0	0	0	0	0	0	—2
Philadelphia	4	0	0	0	0	0	0	0	x	—4

SUMMARY.

Two-base hit—Pipp. Home run—Strunk. Stolen bases—Lajoie, McInnis, 2. Double plays—Gedeon to Pipp; Gedeon to Pipp to Peckinpaugh, 2; Bush to Meyer to Witt. First on errors—New York, 1; Philadelphia, 1. Bases on balls—Off Russell, 1; off Bush, 2. Hits and earned runs—Off Russell, 5 hits, 4 runs in 7 innings; off Bush, 2 hits, 2 runs in 9. Struck out—By Russell, 2; by Bush, 5. Umpires—Nallin and Dinneen.

WASHINGTON JUMPS INTO FIRST PLACE.

[BY A. P. NIGHT WIRE.]

WASHINGTON, May 1.—Washington went into the lead in the American League pennant race today by defeating Boston 5 to 3, while Detroit and New York were losing to Cleveland and Philadelphia, respectively. Ruth was unsteady and passed nine men. Boston hit Harper hard, but failed to make the hits count except in one inning. In the eighth, with the score 3 to 2 against Washington and one out, Ruth passed Rondeau, Williams and Morgan. Leonard appeared and Henry greeted him with a two-base hit which cleared the bases.

The score:

BOSTON.

	A.B.	R.	B.H.	P.O.	A.	E.
Henriksen, lf	5	0	1	0	0	0
Scott, ss	3	0	0	1	2	0
Hooper, rf	4	0	2	1	0	0
Janvrin, 1b	3	0	1	8	1	0
Lewis, cf	4	1	1	2	0	0
Gardner, 3b	4	1	2	1	2	0
Barry, 2b	4	1	2	3	3	0
Agnew, c	2	0	0	4	2	1
Thomas, c	1	0	0	2	0	0
Ruth, p	3	0	1	0	0	0
Leonard, p	0	0	0	0	0	0
Carrigan, x	0	0	0	0	0	0
Shorten, xx	0	0	0	0	0	0
Totals	33	3	10	24	14	1

x—Batted for Leonard in ninth.
xx—Ran for Carrigan in ninth.

WASHINGTON.

	A.B.	R.	B.H.	P.O.	A.	E.
Shanks, rf	2	0	0	1	0	0
Foster, 3b	4	0	1	2	3	0
Milan, cf	2	0	1	3	1	0
Rondeau, lf	2	2	0	2	1	0
Judge, 1b	2	0	0	8	1	0
Williams, 1b	0	1	0	0	0	0
Morgan, 2b	3	2	1	2	2	0
Henry, c	3	0	1	7	2	0
McBride, ss	4	0	2	2	3	0
Harper, p	4	0	0	0	1	0
Totals	26	5	6	27	12	0

SCORE BY INNINGS.

	1	2	3	4	5	6	7	8	9	
Boston	0	0	0	0	0	0	0	3	0	—3
Washington	0	2	0	0	0	0	0	3	x	—5

SUMMARY.

Two-base hits—Henry, Janvrin. Sacrifice hit—Judge. Double plays—Morgan to McBride to Judge; McBride to Morgan to Judge; Barry to Janvrin to Barry to Agnew to Gardner to Agnew; Barry to Gardner. Bases on balls—Off Ruth, 9; off Harper, 2. Hits and earned runs—Off Ruth, 5 hits, 5 runs in 7 1-3 innings; off Leonard, 1 and none in 2-3. Hit by pitcher—Morgan by Ruth; Scott and Agnew and Harper. Struck out—By Ruth, 2; by Leonard, 2; by Harper, 4. Umpires—Connolly and Owens.

NATIONAL LEAGUE

MITCHELL MASTERS PIRATE SITUATION.

[BY A. P. NIGHT WIRE.]

CINCINNATI (O.) May 1.—Mitchell was master of the situation at all times here today, shutting out Pittsburgh 3 to 0. Neale tripled in the first inning and scored on a sacrifice fly. No more runs were made until the sixth, when Smith's error allowed Killifer to reach first, and he scored on Chase's double. Chase then scored on Griffith's single.

The score:

PITTSBURGH.

	A.B.	R.	B.H.	P.O.	A.	E.
Johnston, 1b	4	0	1	15	1	0
Carey, lf-cf	4	0	0	1	1	0
Cooper, lf	0	0	0	0	0	0
Hinchman, rf	4	0	0	1	0	0
Wagner, ss	4	0	0	0	4	0
Schmidt, c	4	0	0	1	0	0
Grob, cf	3	0	0	4	0	0
Smith, 2b	3	0	0	1	2	2
Adams, p	1	0	0	1	1	0
Jacobs, p	0	0	0	0	0	0
Schultz, x	1	0	0	0	0	0
Baird, xx	1	0	0	0	0	0
Totals	32	0	1	24	9	2

x—Batted for Adams in seventh.
xx—Batted for Barney in eighth.

CINCINNATI.

	A.B.	R.	B.H.	P.O.	A.	E.
Neale, cf	4	1	1	3	0	0
Killifer, lf	4	1	1	1	0	0
Chase, 1b	3	1	1	10	0	0
Griffith, rf	4	0	2	1	0	0
Groh, 3b	3	0	0	1	2	0
Herzog, 2b	4	0	0	1	3	0
Louden, ss	3	0	0	2	3	0
Clarke, c	3	0	0	5	0	0
Mitchell, p	3	0	0	0	3	0
Totals	30	3	5	27	11	0

SCORE BY INNINGS.

	1	2	3	4	5	6	7	8	9	
Pittsburgh	0	0	0	0	0	0	0	0	0	—0
Cincinnati	1	0	0	0	0	2	0	0	x	—3

SUMMARY.

Two-base hits—Hinchman, Grob, Chase. Three-base hit—Neale. Stolen base—Carey. Double plays—Herzog to Louden to Chase; Carey to Schmidt; Mitchell to Herzog to Chase. Bases on balls—Off Mitchell, 2. Hits and earned runs—Off Adams, 6 hits, 2 runs in 6 innings; off Jacobs, none and none in 2; off Mitchell, 3 and none in 9. Struck out—By Mitchell, 2. Passed ball—Schmidt. Umpires—Klem and Emslie.

BROOKLYN TAKES ONE FROM GIANTS.

[BY A. P. NIGHT WIRE.]

NEW YORK, May 1.—Brooklyn again defeated New York here today, the visitors winning easily 8 to 5. Stengel placed Brooklyn in the lead in the third inning with a home run, coming with two on the bases, while Palmero also was hit hard in the fifth inning.

The veteran left-hander, Nap Rucker, started his first game of the season for Brooklyn, and was hit freely, retiring in favor of Coombs in the fourth inning. It was the eighth consecutive defeat for New York.

The score:

BROOKLYN.

	A.B.	R.	B.H.	P.O.	A.	E.
Myers, cf	1	0	2	1	0	0
Daubert, 1b	3	2	1	7	0	0
Stengel, rf	3	1	1	1	0	0
Johnston, lf	3	1	1	2	0	0
Mowrey, 3b	4	0	0	1	3	0
Cutshaw, 2b	4	0	1	2	4	0
Olson, ss	4	0	0	4	3	0
Miller, c	3	1	0	3	1	0
Rucker, p	1	0	0	0	1	0
Coombs, p	2	0	0	0	1	0
Totals	34	5	6	21	13	0

NEW YORK.

	A.B.	R.	B.H.	P.O.	A.	E.
Burns, lf	4	1	2	2	0	0
Robertson, rf	5	2	2	1	0	0
Doyle, 2b	4	1	1	3	4	0
Kauff, cf	4	0	1	4	0	0
Fletcher, ss	4	0	1	2	4	1
Merkle, 1b	4	0	0	11	1	0
Hunter, 3b	4	0	0	1	2	0
Rariden, c	2	0	0	3	0	0
Dolan, c	1	0	0	1	0	0
Keller, x	1	0	0	0	0	0
Palmero, p	1	0	0	0	0	0
Schauer, p	1	0	0	0	0	0
Russell, xx	1	0	0	0	0	0
Totals	36	5	8	27	12	1

x—Batted for Doolin in ninth.
xx—Batted for Schauer in ninth.

SCORE BY INNINGS.

	1	2	3	4	5	6	7	8	9	
Brooklyn	0	0	0	1	4	0	0	0	3	—8
New York	0	0	0	0	0	3	0	0	2	—5

SUMMARY.

Two-base hits—Myers, Kauff. Home run—Stengel. Stolen bases—Miller, Johnston, 2. Sacrifice hits—Daubert, Schauer. Double plays—Fletcher, Doyle and Merkle; Cutshaw to Daubert to Olson; Olson to Cutshaw to Daubert. Bases on balls—Off Coombs, 1. Hits and earned runs—Off Palmero, 5 hits, 3 runs in 4 1-3 innings; off Schauer, 3 and none in 4 1-3; off Coombs, 4 and 2 in 6. Struck out—By Coombs, 4; by Schauer, 2; by Rucker, 1. Wild pitches—Palmero, Schauer. Passed ball—Rariden. Umpires—Byron and Quigley.

BRAVES DEFEAT PHILADELPHIA.

[BY A. P. NIGHT WIRE.]

BOSTON, May 1.—The Boston Nationals defeated Philadelphia 5 to 2 today, scoring their first victory this season over the league champions.

The score:

PHILADELPHIA.

	A.B.	R.	B.H.	P.O.	A.	E.
Rock, 2b	4	0	1	1	3	0
Bancroft, ss	4	1	2	2	3	0
Paskert, cf	4	0	1	3	0	0
Good, rf	4	0	0	1	0	0
Luderus, 1b	4	0	0	10	0	0
Whitted, lf	3	0	0	1	0	0
Niehoff, 2b	3	0	0	1	3	0

Burns, c	3	0	0	3	1	0
Adams, c	0	0	0	2	0	0
Mayer, p	2	0	0	0	2	0
Rixey, p	0	0	0	0	0	0
Cooper, x	1	0	0	0	0	0
Totals	31	1	4	24	14	1

x—Batted for Mayer in seventh.

BOSTON.

	A.B.	R.	B.H.	P.O.	A.	E.
Maranville, ss	4	1	1	2	3	0
Evers, 2b	4	1	1	2	3	0
Collins, lf	4	0	1	2	0	0
Wilhoit, rf	3	0	0	1	0	0
Konetchy, 1b	4	0	1	11	1	0
Smith, 3b	4	0	0	1	2	0
Compton, cf	3	0	0	1	0	0
Snodgrass, cf	0	0	0	0	0	0
Gowdy, c	3	0	0	7	1	0
Rudolph, p	1	0	0	0	1	0
Pfeffer, x	1	0	0	0	0	0
Totals	30	3	3	27	12	1

x—Batted for Compton in eighth.

SCORE BY INNINGS.

	1	2	3	4	5	6	7	8	9	
Philadelphia	0	0	0	0	0	1	0	0	1	—2
Boston	1	0	0	1	0	0	1	0	x	—3

SUMMARY.

Two-base hits—Whitted, Maranville, Konetchy. Stolen bases—Bancroft, Evers. Sacrifice hits—Adams to Niehoff; Block to Luderus. First on errors—Philadelphia, 1; Boston, 1. Base on balls—Off Mayer, 2; off Rixey, 1; off Rudolph, 4. Hits and earned runs—Off Mayer, 7 hits, 4 runs in 6 innings; off Rixey, 1 and none in 2; off Rudolph, 4 and 2 in 3. Struck out—By Mayer, 5; by Rixey, 1; by Rudolph, 4. Umpires—Rigler and Hanon.

CATCHES BIG FISH IN BARE HANDS.

[SPECIAL CORRESPONDENCE.]

NEWPORT BEACH, May 1.—When the sporting contingent of this city returns from the mountains and hills whither they have journeyed in quest of the festive trout, Mrs. Glendora B. Terry will have a fish story to tell her neighbors that will rival their biggest one. Fishing on the wharf at Balboa for some time with little or no luck, Mrs. Terry noticed that a school of big fish were driving the bait close to the shore. Accordingly, she shifted her position and watched the little fish hurrying out of the path of the big school of barracuda that were driving them shoreward. At length when pursuers and pursued reached the breakers one big barracuda became stranded in the shallow water and before he could escape the ardent fisherwoman waded out into the surf and caught the big fish in her hands and carried it safely to shore. The barracuda measured over three feet in length and weighed eight pounds.

VENICE NINE IS A WINNER AGAIN.

Venice High School's baseball nine won its sixth straight victory yesterday afternoon, rambling away from the Redondo High team by a score of 9 to 1.

Heaver Schultz of the winners allowed only three hits and fanned twelve men. He also added to the general good time by whanging out a home run and a three-bagger. Coach Wiseman believes his team has a fine chance to win the pennant in their division, as this gives them a three-game margin.

Baseball.

BEAVERS HOPE TO MAKES A SHOWING.

THINK TEAM HAS A CHANCE TO WALLOP ANGELS.

First Appearance of Frank Chance at the Head of a Coast League Team is Hailed with Great Delight—Johnny Lush may Start Opening Game of Series.

[BY DIRECT WIRE—EXCLUSIVE DISPATCH.]

PORTLAND (Or.) May 1.—Frank Chance tomorrow makes his initial bow to the Portland public and it looks as though he will carry off the series. Los Angele sis a favorite in the pennant race. Portland is in the cellar.

On form Portland will not be able to make much of a showing against the Angels, but with the pitchers rounding into form and the team having taken a general brace in the last two games, there may be a surprise in store for Chance and his crew.

That the Portland team is not as powerful a machine as it will be a little later is a fact recognized by every Portland fan. In addition to the present pitching staff, getting better, Bill Rodgers will either be here or some new infielder will be secured to play short, and there will be some semblance of team work developed in contrast to some of the work shown here against the Bees and Tigers.

The showing of Houck and Noyes with Sothoron also entitled to mention, was more than pleasing to McCredie, who had been sorely handicapped by the failure of Noyes, Higginbotham and Harstad to show winning form. Lush is rounding into shape and is scheduled to start the game tomorrow.

Tomorrow's game may start a little late as Los Angeles is making the long jump from the south and won't arrive in Portland until a short time before the game is scheduled to start.

The Women's Swimming Club of Indianapolis and the National Women's Life Saving League of New York may meet in a dual swimming carnival.

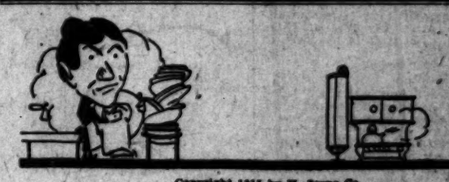

Copyright 1915 by H. Jevne Co.

Domestic

To be sure!— of course they are domestic.

All cigars made in these United States are called Domestic. (*Note this*)—all CHANCELLOR Cigars are domestic—(*and this*) but they are made with the finest imported Havana and Sumatra tobacco.

Imported tobacco skilfully rolled into a splendid cigar—the name is CHANCELLOR. Be sure you get a cigar worthy your purchase.

H. JEVNE CO. DISTRIBUTORS

-sold Everywhere

THE NewYorker FROM ST. LOUIS

Eastbound:		Westbound: (The St. Louisan)	
Lv. St. Louis	12.02 noon	Lv. New York	8.00 p. m.
Ar. New York	1.52 p. m.	Ar. St. Louis	8.50 p. m.

Broadway Limited FROM CHICAGO

Eastbound:		Westbound:	
Lv. Chicago	12:40 noon	Lv. New York	2:45 p. m.
Ar. Englewood	12:56 p. m.	Ar. Englewood	9:22 a. m.
Ar. New York	9:40 a. m.	Ar. Chicago	9:40 a. m.

All-Steel Trains to New York

PENNSYLVANIA LINES

For particulars and reservations call on M. F. VAN HORN, District Passenger Agent, 114 West 6th St. Phones: Pacific Main 884, Home F 1079, LOS ANGELES, CAL.

THE BEST WAY ANY DAY

The new ARROW COLLAR 2 for 25¢

spring style, in two heights

ASHBY—2 1/8 in. LEXICON—2 1/2 in.

CLUETT, PEABODY & CO. INC. MAKERS

RIALTO.

Scintillations.

FOOTLIGHT FLASHES.

GOSSIP OF STAGELAND AND FILM FOLKS' DOINGS.

By Grace Kingsley.

Florence Rockwell, former leading woman at the Morosco, is to go into vaudeville shortly, on the Orpheum circuit, with a sketch by Edgar Allan Woolf.

Dancer's Child Dies.

Sadness quickly followed joy in the household of Lew Brice and his pretty little wife, Muriel Worth. Easter. Their baby that was born Sunday, April 23, at their home in New York, died the next morning.

Back to Two-a-Day.

Helen Ware has gone into vaudeville at the Palace in New York with a dramatic playlet, "Justified," by Charles T. Dazey.

Beat It as One.

If those Lou hyphen Tellegens aren't the most sympathetic pair! Just because Geraldine Farrar got a sore throat and couldn't sing in Boston the other night, Mr. Lou-Tellegen, her husband, also became ill and failed to show up the other night for his performance of the "King of Nowhere."

Comes Up Smiling.

"Smiling" Billy Mason, who is playing the lead in his own company, and Peggy Coudray, appearing opposite him, were both injured a few days ago at Universal City in a leap from a brick wall while the photoplay, "Baseball Billy," was being filmed.

Mason landed on a stone, which injured his heel, but Miss Coudray was less fortunate, as she is on crutches nursing a torn ligament in her ankle. The director is able to go on with his work, but his ingenue is laid up for repairs.

Hails the Circus.

Ruth Stonehouse, star of "Peg o' the Ring," the big Universal feature, was compelled to go to a hospital in this city Thursday to undergo an operation. Miss Stonehouse injured herself in a trapeze act at the film city a week ago, and it will be at least another week before she is able to return to work.

Postal Service Note.

J. Warren Kerrigan took a week off from his mail, and went out of town. When he returned yesterday he found exactly 1127 letters awaiting him. And very few of them were bills, even if it is the first of the month.

Misplaced Key.

"Why don't you write a letter home?" is the query of the old song. But dash-darn it, what's the use if mother can't read it? That's the predicament in which Gilbert Warrenton's mother finds herself, with seven letters from son Gilbert on her hands. Reason? Before the dutiful Warrenton, cameraman for the Los Angeles Times-Universal Weekly, left for Mexico, he arranged a cipher code for with his mother. But the poor lady has mislaid her copy; so she doesn't know whether three dashes and a dot mean her son has sighted Villa, or whether it means he's being eaten alive with fleas.

Back to U.

Tom Walsh has taken his handsome face and excellent line of unfitmed stories back to Universal City, where he is acting as assistant director to Henry MacRae.

It's Just Possible.

Carter de Haven declares he has discovered a fitting come-back to the ukulele. He has purchased a saxaphone and puts in his spare time in his dressing-room emulating the famous Blackie Daw of the Wallingford stories. He says the saxaphone, as he plays it, really is enabling him to revenge himself on the actors in adjoining dressing-rooms who play thier plaintive Hawaiian instrument.

Must Learn New Trade.

Fay Tincher of the Fine Arts Studio, famous for her stenographer characterizations on the screen, has to learn a new trade. She is to be featured in a new set of comedies, in which she will appear as a salesgirl. Eddie Dillon will direct, and she will be supported by Max Davidson, who played the same part in the Reliance series of "Busy Izzy" pictures. Eddie Dillon and Jack Cosgrove will also appear in the new series.

Jumps His Chrysalis.

Up to a few short weeks ago Jerry Morton was one of Hollywood's most efficient jitney bus drivers. Courtesy, speed and safe conduct were his by-words, and to one of the many seekers after fame whom he carried to Universal City realized that behind an exterior which cried to the world: "Let's go, room for two more!" there lurked a mind filled with the highest ambitions. Jerry wanted to be an actor—though not a poor player that struts and frets his time upon the stage, and is not heard at all, not the kind that he jitneyed to work every day, but an artist like Booth. The other day Raymond Wells issued a call for 1000 additional men to appear in "Julius Caesar."

Jerry's jitney bus lies now in the garage. During the day he helps the property department at the Beachwood natural theater, just to be in the atmosphere. At night he takes his newly-bought cane and sport shirt and parades the Rialto. He has calmed but one night, and that was when Frank Keenan, finding him idle, sent him in search of the best acoustic properties money could buy, charged to the Hollywood Board of Trade.

Wants to Gather Moss.

There have been many inquiries as to why Charlie Ruggles doesn't play the star role in "Rolling Stones," which is to follow "The Rink" at the Morosco Theater shortly. Ruggles starred on Broadway in the part for a year. The reason is this: Ruggles is desperately busy with a large part in the forthcoming production of "Canary Cottage" and will have his hands full. He does manage, however, to spare a few moments now and then to dash over to the Morosco and assist in rehearsing the company.

Will Try in "Cottage."

The Morin sisters, famous vaudeville dancers, have been engaged for "Canary Cottage."

Warning Note.

Sportsmen who expect to bring back trophies from the Sespe better do it Monday or Tuesday as Carl Walker of Pantages, and Manager Leger of the Pathe exchange, have decided upon tomorrow as the date of their annual fishing expedition.

Here's Your Futurist Effect.

Gertrude Vanderbilt,

Of Vanderbilt and Moore at the Orpheum this week. The picture shows Miss Vanderbilt's famous one-piece gown. The gown proper, lingerie, hose, shoes, etc., are all made of the same material, and all in one garment. The only separate piece is the toque. How Miss Vanderbilt gets into and out of her rigging is her own secret.

Fishermen Welcome

(Continued from First Page.)

ermen. The pools were black with trout. Just at the hour allowed for the opening of the season McConnors tossed his line into one of these and it flopped out with the first trout of the season.

PARADISE.

Few fishermen got back yesterday and those who did returned late at night. Most of them will come trailing in footsore today. Few of the streams are so close that the trip can be made all in one day.

The day was livened yesterday by two wild automobile rides down from the Big Bear. Louis Nikrent brought the first fish down in Cactus Kate. It was just 12:05 in the afternoon when he stopped in front of Dyas store. He made the wild trip in four hours and thirty minutes. But for a speed cop in Pomona it would have been much less.

STILL FASTER.

This was followed by a still wilder ride. Ted Beaudet in the Cadillac Conqueror rolled down in a fraction less than four hours, claiming records for the course all along the line. It was just 1:17 p.m., when he stopped in front of Tufts-Lyon.

Taking it all and all, yesterday was some opening.

THOSE PRESENT.

Among those who reported fishermen's luck and the limits were:

At Pine Knot Lodge, Big Bear—Bernal Dyas, Louis Nikrent, N. T. Powell, W. S. Wood, J. M. Bohanan, Hugh McDowell and daughter, Mr. and Mrs. Dwight Lefferts, Mr. and Mrs. Russell Burrage, Mont P. Chubb, Mrs. W. M. Merriam, Mrs. P. A. Rowe, A. S. (Duffy) Swartz, Walter Leeds, Fred W. Sewell and James L. Burley.

At Knight's Camp—T. J. Beaudet, E. T. McConnors, Fred Thatcher, J. H. Clayton, James J. Jeffries, Clarence Kolb, Mel Nordlinger, Dr. Moore, Si Myrick, Billy Cline, Mr. and Mrs. McGue, John Strosser, Joe Ingersoll, Charles Reed, Tom Nicholson, George Clarkson, W. H. Palmer, Don Smith, Mr. and Mrs. Robert Cathcart, Mr. and Mrs. Charles Monahan, Jack Lankershim, Mrs. C. N. Goodhue, Dr. George Holcomb, Will Gunnison, L. Holland, Charles Wagner, W. J. Hughes, William Algers, U. W. Hall.

At Follows Camp—Earnest Shipman, James Kirby, J. McKenzie.

On the San Gabriel—Al Swanson, E. E. Kirkby, Guy Z. Coira, J. E. Zhalborough, Harry Willows, Paul Blair, James Patterson, S. W. Aldridge.

On the Ventura River—Dr. W. W. Richardson, Dr. Clarence Moore, Dr. C. E. Smith.

At Henley's Camp on the Sespe—Sid Butler and Al Reed.

Up the Malibu—Dr. Kingsbury.

On Bear Creek on the Sturdevant Trail—T. P. Conley.

KAHLER SIGNS UP WITH TOLEDO CLUB.

George Kahler, former Portland and Cleveland pitcher, signed articles yesterday with the Toledo club of the American Association. Kahler will leave immediately to join his new team-mates. This young man has been playing semi-pro ball for the last several months, having refused to go to the Southern League.

EXTRA GOLF EVENT IN SOUTHERN MEET.

The annual supplementary event of the Southern California Golf Association will be staged Saturday on the course at Midwick. A large list of entires are already in sight and handsome prizes will be handed out. One prize will be given for the best score and four for the best handicap scores.

Alice Jorgens,

One of the Inceville beauties, who is taking part in "Civilization," now in its third week at Majestic Theater.

Navy Crack.

(Continued from First Page.)

ord with 142, which still is ambling right along with the top ones. Powder Trust Clarence Haight breezed in and ate 134 of them in the morning.

LADY SHOTS.

Mrs. Groat broke 134 of them out of 150 in the morning, with Mrs. Pfirrman second lady, total 113.

Fifty of them faced the traps in the morning, the places of the absentees from the Sunday list being filled by the newcomers. A far larger crowd is expected Tuesday when returned trout fishermen find that the stories of the fish crowding the streams of the Sierras are, like the story of the death of Mark Twain, considerably exaggerated.

As a slight indication of the sort of gents assembled Monday it may be noted that in the handicap, taking all sorts of distances, all of them more than sixteen yards, thirty out of thirty-seven entered broke 80 per cent. or more, and twenty-three of them broke 90 per cent., or better. Missing a bird with this gang of wolves at one's heels was as bad as missing the target in a thousand-yard match with the rifle at Camp Perry, and that was sudden death so far as prize money was concerned.

STILL MORE.

Tuesday there is again the 150-bird grind jack rabbit system, which means that one has as much chance as a jack rabbit to make a clean-up with the scattergun, and in the afternoon the grand 100-bird race for the silver Los Angeles handicap cup, which will go to some lucky dog with about 97 out of 100 shot at.

	10 25-bird events. Jack rabbit, 150 h.	50-bird Handicap.	Yds.
*Guy Rolphan	148	47	22
H. Fuller (won average)	146	48	19
A. R. Smith	138	..	..
W. W. Beckwith	130	39	18
*Ed Mitchell	142	43	22
Frank Melius (won 2nd high average)	146	49	21
Bobbie Pfirrmann	144	47	21
C. Yorke	138	47	19
W. Mullen	120	47	19
Owen Council	122	41	18
Fred Gravell	136	45	18
C. C. Crossman	136	46	18
L. Pfirrmann	108	..	..
*George D. Oliver	122	46	17
E. M. Barber	131	45	18
H. Fish	108	..	..
R. O. Parker	46 dx75	31	16
Charley Julian	120	44	19
J. G. Merritt	136	44	19
G. N. Ford (won R. H. Dyas prize)	146	48	22
*L. S. Hawhurst	122	45	19
G. H. Anderson	142	45	20
Dr. Reed	146	46	19
H. Ollivier	143	46	19
J. P. Hamm	142	46	19
H. Cline	130	39	18
Dave Llewellyn	130	..	..
H. M. Williams (won handicap)	128	49	19
J. W. Smith	115	..	..
H. D. Blanchard	142	48	18
Benito	128	48	19
C. F. Mandeville	126	..	..
*Harry Hoyt	132	44	18
D. Evans	138	45	20
C. A. Haight	134	42	20
J. A. Cook	140	47	20
J. Bamhard	126	46	..
C. E. Groat	130	..	..
Mrs. R. C. Crossman	110	..	..
Dr. M. Packard	140	47	21
Cornelius	120	..	..
Riley	44 dx 60	..	..
Bob Pumpy	132	45	20
F. Fyes	118	43	17
A. L. Rowe	..	39	17
George Medford	..	..	..
Mrs. Groat	134	..	..

*—Professional.

Fighter.

EDDIE BREWSTER GETS A CHANCE.

WILL BATTLE LOUIS REES AT VERNON TONIGHT.

New-comer has Polished off Every Opponent to Date in Rattling Style and has Yet to be Even Punched—Experience of Rees will Keep Brewster Busy.

The sensational Mr. E. Brewster will get a thorough tryout at Jack Doyle's this evening when he tackles Louis Rees, the toughest old bird of 'em all.

Brewster, who blew into town a few weeks ago, claiming to be a cousin of Mike Gibbons, has made a meteoric rise to fame, doing the same by licking three first-class battlers in a row at the Angeles A. C.

His first victim was the venerable but dangerous Mr. George Moss. Secondly, Lee Crooks, erstwhile amateur lightweight champion, was taken on and the referee had to stop the fight after Crooks had hit the floor about twenty times.

Last week they brought on Joe Lopez to try out Brewster and Joseph went the way of all the rest. Joe wasn't knocked out but was floored several times and Brewster won the decision by a wide margin.

Brewster is tall and fairly thin, very cool, fairly clever, and has a kick in his right hand that is a wonder. He brings his right over on all occasions and when it connects, it knocks 'em dead. His main defect is that he is a mark for a good left hand. Crooks discovered this fact but couldn't keep away from Eddie's thunderbolt right.

Rees is a crafty and hard-hitting lightweight who will give Brewster all the work he wants. If Brewster manages to lick Rees he will have "arrived" in every sense of the word.

The semi-windup of tonight's card will be staged by Mike Doll and Dick McManus, welterweights. Doll has twice beaten McManus, but the latter still believes he can come back. The first preliminary will start at 8:30 o'clock, with Tommy McFarland doing the refereeing. Women will be admitted. The preliminary programme:

John Brink vs. Freddie Barrett, 145 pounds; Billy Vaughn vs. Frank Garcia, 110 pounds; Perry Yantz vs. Billy Moore, 135 pounds, and Young Ketchell vs. Joe Nieto, 122 pounds.

GOLF A REGULAR SPORT UP NORTH

[BY DIRECT WIRE—EXCLUSIVE DISPATCH.]

SEATTLE, May 1.—The faculty of the University of Washington has added the game of golf to the list of official sports for that institution. This pastime has been rapidly growing in popularity in that school and the women, as well as the men will take active part in the new scheduled sport. Regular credits will be awarded for golf in the department of physical culture.

SUCCESSFUL YEAR FOR LAWN TENNIS.

[BY DIRECT WIRE—EXCLUSIVE DISPATCH.]

NEW YORK, May 1.—This will be the biggest year in the history of lawn tennis, according to announcements of the United States Lawn Tennis Association here today. There have been over 200 tournaments sanctioned and a quarter of them will be pulled off during the month of August.

Help Your Favorite School Increase Its Efficiency

With a Little Effort on the Part of Its Teachers, Pupils and Friends It Can Obtain Absolutely Free a $200 Pathescope Moving Picture Projecting Machine

Volunteer Your Assistance Now

At last the educational institutions of Los Angeles and Southern California are to have the opportunity of equipping themselves with the motion picture projecting machine and commencing with the ensuing year our school curriculums will contain such timely subjects as visualized history; visualized geography; visualized English; etc.

Although this new medium of expression has for some time past been indorsed by the foremost educators of our country as an indispensable adjunct to the instructor, it has remained for THE TIMES, which has always been a consistent advocate of education, in conjunction with the educators and parent-teachers of Southern California to inaugurate a campaign that will place the cinematograph within the schoolroom of every institution of learning in this part of the State.

In preparing this campaign of Visualized Education, THE TIMES enlisted the support of Pathe Freres, the only manufacturers of projecting machines especially adaptable for schoolroom purposes.

The Pathescope is so simple in construction and manipulation that any student can readily learn to operate it. Weighing but 30 pounds it can be easily conveyed from one room to another and placed at the disposal of all the departments. Thus enabling one machine to serve the needs of the entire school.

Only Acetate of Cellulose; non-inflammable film can be used in the Pathescope, and because of this all fire hazard is eliminated. At present this machine is in daily use in the Public Schools of New York City; Buffalo; Washington, D. C.; Louisville, Ky.; St. Louis, Mo.; Newark, N. J., and many others.

Not alone the children, but the parents are to be directly benefited by the installation of the Pathescope in the various schools. The buildings will become more than ever civic centers where old and young alike can congregate and enjoy the entertainment of the films and other student body activities.

Most of interest at the present time is just how each school in Southern California is going to secure one of these Pathescopes. In Sunday's and yesterday's issues of The Times announcement was made that this paper was to give away an unlimited number of the highest class and most practical motion picture machines ever designed for use in public schools, as prizes. This we are able to do through the co-operation of the educators and parent-teachers in this section of the State.

Any school in Southern California can obtain a Pathescope by merely securing one hundred new paid-in-advance subscriptions to The Times at the regular subscription rates. No subscription for a longer period than six months will be accepted in this campaign.

To secure these subscriptions organization and co-operation must be the slogan. With every member of the various faculties and parent-teacher associations working in harmony, and with a common purpose in view, there is no reason why the poorest and smallest of school districts can not possess a Pathescope before the commencement of the ensuing school year.

Rules and Regulations —How to Enter

Send name of the school or the name of the Parent-Teacher Association which is to be nominated as a participant to the Visual Educational Campaign Manager.

A nomination blank appears below which can be used for this purpose.

There are no obligations attached to entering this campaign, and it costs absolutely nothing to try.

After credit has been given for subscriptions, they cannot be transferred from one school or association to another.

Any questions or controversies that may arise are to be settled by the Campaign Manager, and his decision will be final and conclusive.

The campaign opens Monday, May 1st, 1916.

The closing date will be announced later.

All entrants are assured that they will have ample time in which to obtain a Pathescope provided an effort is made to do so.

The Pathescopes will be delivered at Los Angeles, California, immediately after the required 100 new six months' paid-in-advance subscriptions have been procured by successful participants.

All subscriptions must be paid in cash, and credit will be issued only on new subscriptions.

No agreements or promises, either written or verbal, made by solicitors, other than those published in The Times will be recognized.

All entries will be accepted subject to the foregoing conditions.

Plan Your Campaign

The principals and leaders of the different associations should immediately take the initiative in the organization of the campaign in their respective districts. Let every parent and teacher resolve to assist in securing these subscriptions. With such a resolution backed by so lofty a motive, there is little doubt as to the outcome of this campaign.

Below will be found a blank for entering the name of your school in this Visual Educational Campaign. Make sure that your interests are represented by filling out the same and mailing it to The Times. Don't wait for your neighbor to make this entry. The interest or disinterest you manifest is bound to react for good or bad in the securing of one of these machines for your school.

Parent-teacher associations and faculties should get together at once and appoint committees to devise ways and means for best accomplishing the work in their respective districts.

The Educational Department of this paper will be glad at all times to co-operate and lend its assistance in promoting the interests of the various participants in this worthy cause.

From Report of the U. S. Department of Education

"Within the next decade the Moving Picture will be the indispensable adjunct of every teacher and Educational Lecturer. On the public platform the cinematograph will inevitably have its recognized place, and it may even invade the pulpit. As the attention and interest of educators are more and more drawn to its merits, the future usefulness of the educational cinematograph bids fair to surpass the predictions of its most sanguine advocates."

Use this blank to enter name of school. Fill out as directed and bring or mail to Visual Education Campaign Manager.

Entry Blank, Visual Educational Campaign

The Times Los Angeles

To Campaign Manager: Date...../...../1916

I nominate .....

..... Public School

Kindly enter .... Parent-Teacher Assn.

Street and No. ..... County.....

Town or City .....

Entered by .....

As a participant in Visual Education Campaign.

Signed ..... Address.....

Division of Territory

The Visual Educational Campaign includes all the territory known as Southern California.

Public, private and other schools and Parent-Teacher Associations are eligible to enter this campaign. It is absolutely free. Participants in this campaign may secure new subscriptions anywhere.

FOR FULL INFORMATION—CALL, PHONE OR WRITE,

The Times Visual Educational Campaign Manager

Home Phone 10391; Sunset Main 8200—Campaign Office, Second Floor Times Bldg., R. 2

Others.

FOR SERVICE OF HUMANITY.

Social Agencies Conference Welcomed by Mayor.

Delegates from Many States Meet for Charity.

Los Angeles Methods Subject of Day's Discussion.

With a remarkable jump in membership, from 200 to more than 1000 in one day, the California State Conference of Social Agencies, formerly known as the State Conference of

Notable figur

Now in session here. Seated, left to r tion officer of Alameda county; Mi mento; Rev. M. J. Scanlan, S.T.L. Astredo, chief probation officer of of Social Agencies.

Charities and Corrections, opened its eighth annual meeting yesterday afternoon. Headquarters are at Hotel Clark, but the opening session was held at the Friday Morning Clubhouse.

Workers in municipal bureaus, boards of charities, psychopathis associations and probation committees in the East and Middle West as well as California and other Pacific Coast States, are in the city to take part in the numerous section meetings, round table conferences and general programmes arranged for every day of the week, except Saturday, when the delegates will go to San Diego to visit the exposition.

The keynote of the conference was struck at the opening session by Mrs. E. L. Baldwin of San Francisco, first vice-president, who replied to an address of welcome by Mayor Sebastian. The conference was made up, she said, of persons who had entered the high calling of personal service to humanity. They were there as earnest and patriotic Americans and "as students learning from each other and from your social enterprises the things that will make up the science of social welfare." She added that Dr. Carlson Parker, one of the best teachers, because one of the most earnest students of human life, had sent through her, the following message: "You are to help build the foundation for the great science of the future, the science of human welfare, the science of life and living for the coming decades."

The experience of Los Angeles in its experiment in the municipal control of charities was related at the evening session, held at Trinity Auditorium. It formed the subject of the presidential address of Dr. Hubank Johnson, head of the municipal charities. He said that, as far as he knew, Los Angeles was the first large city formally to attempt to regulate charitable societies by law.

Dr. Johnson told of the legal proceedings instituted by the Salvation Army, which, he said, resulted in the State Supreme Court handing down a ruling establishing the law that cities have power to exercise a reasonable measure of control and regulation aimed to prevent and correct abuses in charitable endeavor. He declared that both the stability and the necessity of municipal control of charities had been demonstrated. Speaking more particularly of the conference, Dr. Johnson said it was called to study problems which might benefit mankind.

Rabbi Martin A. Meyer, president of the State Board of Charities and Corrections, gave an address on "Public and Private Charities." Mayor Johnson, who was down on the programme for an address, failed to come, but sent Dr. John L. Haynes to represent him.

Judge Sidney R. Reeve of the Juvenile Court, who was to have joined with Mayor Sebastian in welcoming the conference, was detained at home, owing to serious eye trouble. Harold K. Vann, chief probation officer, read a statement from Judge Reeve calling attention to the need of a number of reforms in the juvenile court and also to the necessity for more care of those afflicted with epilepsy.

Judge Reeve also remarked on overlapping in charitable work, and said he knew of one home where one day seven visitors called at different times representing seven organizations. The little baby in the family was bathed four times and could have had a fifth bath but the fifth visitor knew just enough of the language spoken by the child's mother to realize that the baby was perfectly clean and had been washed enough for one day.

Today will begin the real business of the conference, which is to exchange ideas with others working in the same line of social service. The section meetings will start at 10 o'clock this morning, as follows: Care and training of feebleminded, at the Friday Morning Clubhouse; education for social work, Y.M.C.A.; health and sanita-

Others.

FOR SERVICE OF HUMANITY.

Social Agencies Conference Welcomed by Mayor.

Delegates from Many States Meet for Charity.

Los Angeles Methods Subject of Day's Discussion.

With a remarkable jump in membership, from 200 to more than 1000 in one day, the California State Conference of Social Agencies, formerly known as the State Conference of Charities and Corrections, opened its eighth annual meeting yesterday afternoon. Headquarters are at Hotel Clark, but the opening session was held at the Friday Morning Clubhouse.

Workers in municipal bureaus, boards of charities, psychopathis associations and probation committees in the East and Middle West as well as California and other Pacific Coast States, are in the city to take part in the numerous section meetings, round table conferences and general programmes arranged for every day of the week, except Saturday, when the delegates will go to San Diego to visit the exposition.

The keynote of the conference was struck at the opening session by Mrs. E. L. Baldwin of San Francisco, first vice-president, who responded to an address of welcome by Mayor Sebastian. The conference was made up, she said, of persons who had entered the high calling of social service to humanity. They were there as earnest and patriotic Americans and "as students learning from each other and from your social enterprises the things that will make up the science of social welfare." She added that Dr. Carlton Parker, one of the best teachers, because one of the most earnest students of human life, had sent through her, the following message:

"You are to help build the foundation for the great science of the future, the science of human welfare, the science of life and living for the coming decades."

The experience of Los Angeles in an experiment in the municipal control of charities was related at the opening session, held at Trinity Auditorium. It formed the subject of the presidential address of Dr. Samuel Johnson, head of the municipal charities. He said that, as he knew, Los Angeles was the first large city formally to attempt to regulate charitable solicitation by law.

Dr. Johnson told of the legal proceedings instituted by the Salvation Army, which, he said, resulted in the State Supreme Court handing down a ruling establishing the law that cities have power to exercise a reasonable measure of control and supervision aimed to prevent and correct abuses in charitable enterprises. He declared that both the necessity and the necessity of municipal control of charities had been demonstrated.

Speaking more particularly of the conference, Dr. Johnson said it was called to study questions which might benefit mankind.

Rabbi Martin A. Meyer, president of the State Board of Charities and Corrections, gave an address on "Public and Private Charities." Dr. Johnson, who was down on the programme for an address, failed to come, but sent Dr. John R. Haynes to represent him.

Judge Sidney B. Reeve of the Juvenile Court, who was to have met with Mayor Sebastian in welcoming the conference, was detained at home, owing to serious eye trouble. Harold K. Vann, chief probation officer, read a statement from Judge Reeve calling attention to the need of a number of reforms in the juvenile court and also to the necessity for more care of those afflicted with epilepsy.

Judge Reeve also remarked on the shopping in charitable work, and said he knew of one home where the seven visitors called at different times representing seven organizations. The little baby in the family was bathed four times and would have had a fifth bath but the visitor knew just enough of the language spoken by the child's mother to realize that the baby was already clean and had been bathed enough for one day.

Today will begin the real business of the conference, which is to exchange ideas with others working in the same line of social service. Section meetings will start at 10 o'clock this morning, as follows: Care and training of feebleminded, at the Friday Morning Clubhouse; education for social service, Y.W.C.A.; health and sanitation, Y.W.C.A.; public and private charities, Friday Morning Clubhouse; unemployment, Columbus Auditorium. At noon a round table luncheon will be held at Hotel Clark, at which the topic will be, care and training of the feeble-minded. In the afternoon a visit will be paid to Universal City.

The evening meeting at Trinity Auditorium will be marked by addresses by two prominent visitors. Alexander Johnson, field secretary of the National Committee for Provision of the Feeble-minded, Philadelphia, will speak on "The Menace of the Feeble-minded," and Hon. Harry Olson, chief justice of the Municipal Courts, Chicago, will give an address on "Disease and Crime—an Analogy."

The Board of Education considers the meetings of this conference of such importance that it has made arrangements for the principals of all the schools to permit teachers to attend.

A reception for the delegates will be held at the Friday Morning Clubhouse Thursday, from 3 to 5 o'clock. Madame Ann Dare's Russian peasants will present a programme of national songs and dances.

Secret Service.

TWO NABBED IN BUNGALOW RAID

Bogus Money Charge Involves a Father and Son.

Made the Stuff, but Tore it up, Youth Declares.

Mystery of "Indian Heads" Solved by Capture?

What is believed to be the solution of a question that has bothered Secret Service Agent Hazen for more than a year, involving the circulation of counterfeit $5 Indian-head silver certificates, was arrived at, yesterday morning, when Mr. Hazen, with Deputy United States Marshal Walton and Capt. W. P. Walsh, made a descent upon a pretty little bungalow at No. 211 West Forty-seventh place, and took into custody Edward de Zelle, aged 64, and his son, Charles E. de Zelle, aged 37, on a charge of having counterfeiting paraphernalia in their possession. The father and son were arraigned before United States Commissioner Hammack, and held in $5000 bond each.

No money was found, but negatives, plates, paper, printing press, acids, etc., usually found in a complete counterfeiting plant, are alleged to have been discovered, and will be marked "Exhibit A." If the case ever comes to trial. The men, it is claimed, admit that the stuff belonged to them and also that they were engaged in printing the $5 bills, but deny that they passed them. "We tore them up," the son is alleged to have said, when pressed to tell what they had done with the result of their labors.

The arrest of the De Zelles, father and son, comes after a campaign on the part of Mr. Hazen, covering several months. The $5 Indian-head silver certificates have been located at a number of points along the Coast, and merchants in this city have been getting their share of the spurious stuff. The accused men have been under suspicion for some time, but the evidence to convict was only secured, it is claimed, when the officers, led by Mr. Hazen, armed with a search-warrant issued by United States Commissioner Hammack, made a raid on the Forty-seventh place premises.

The elder De Zelle is a former resident of Troy, N. Y., where he was engaged at times as a millwright and also as an engineer on the New York Central. Father and son drifted to the Pacific Coast about three years ago, and previous to occupying the residence where they were arrested, lived at No. 621 Santa Monica boulevard, Santa Monica; No. 144 Claudine street, Anaheim; No. 721 North Wilson avenue, Pasadena, and No. 660 Ruth avenue, this city. They lived alone at all of these places, and it is believed prosecuted their alleged counterfeiting operations at all of these localities.

The last place they lived before locating on Forty-seventh place, was at No. 101 North Second street, Alhambra, where they are alleged to have left a lot of telltale evidence in the shape of torn-up negatives, etc. They did not linger long at Alhambra, but, it is claimed, were soon driven out by the curiosity of the neighbors who were interested in their mysterious comings and goings.

The younger De Zelle claims to have been employed by the Tom Furlong Detective Agency, in St. Louis, by the Thiel Agency here and in San Francisco, and a little while ago had an office on his own account in the Marsh-Strong Building. It is also claimed by the young man that until recently his father and himself were engaged in printing and selling lottery tickets, but the son says the scheme did not pay.

The counterfeit money in circulation in Los Angeles and other Coast cities, within the past year or two, according to information furnished by Mr. Hazen, is excellent as counterfeits go, and the makers had no difficulty in passing it. But not a single bill was found at their rendezvous, only the complete paraphernalia, it is said, for the manufacture of the stuff, coupled with the confession of the men that they did make a few bills, but only to destroy them.

First Hand.

TO VISIT OIL FIELDS.

Judge Bledsoe Will Make Personal Inspection of Lands Involved in Suits of Government Against the Southern Pacific Over Contested Grants.

Judge Bledsoe of the United States District Court, who has spent the most of his time the past six months hearing the suits of the government against the Southern Pacific company over valuable oil lands in the San Joaquin Valley, and in Kern county, will next week make a personal examination and inspection of the extensive oil fields involved in the various suits.

During the course of the hearing more than 200 maps and photographs of the various localities have been put in evidence, and the court proposes seeing them with his own eyes, and to discover if there are oil seepages in the territory, as has been alleged by the prosecution. The trip will begin at Coalinga and cover the entire Sunset and adjoining fields, commencing next Monday. A number of geologists and surveyors who have made a study of the land will accompany the party, that expects to spend at least a week "roughing it" in the oil country, in order that the court may have first-hand knowledge of conditions that have been set out by both sides to the contention.

The hearing of testimony in the case will be resumed in this city May 22, and continue for several days, when an adjournment will be had to San Francisco, in June, where additional evidence will be taken. Bakersfield, and possibly Houston, Tex., will follow.

Judge Bledsoe yesterday heard Judge Trippet's and his own calendars, and disposed of a number of matters. There will be no court at the Federal Building until May 15, unless Judge Trippet should dispose of his calendar in Fresno at a date earlier. It is expected the session there will continue at least two weeks.

MACHINES FOR POSTMEN.

Bids will be Asked to Furnish Fourteen Autos for Mail Service.

The arrangement for the use of their own automobiles by carriers of the Los Angeles postoffice, for the delivery of parcel post packages and the collection of mail, in vogue since the Brink Express Company relinquished the contract, has proved unsatisfactory, and within a short time bids will be taken by Postmaster Brown for furnishing fourteen machines for the service.

Under the old contract, the machine, driver and oil were furnished by the Brink Express Company, but it is intended the bidder under the new deal shall furnish only the machine and the gas. The contract will also be for only eight hours a day, instead of ten, as under the former contract.

NEW YORKERS TO MEET.

The New York State Society will meet in The Times Assembly Rooms next Friday evening for the regular monthly meeting. Dist.-Atty. Woolwine and Dr. Lyman B. Sperry will speak, and there will be a good literary and musical programme.

Notable figures in the Conference of Social Agencies,

Now in session here. Seated, left to right, they are Rev. Christopher Ruess of Fresno, former chief of probation officer of Alameda county; Miss Edith L. M. Tate, director of the State Bureau of Tuberculosis, Sacramento; Rev. M. J. Scanlan, S.T.L., director Boston Catholic Charitable Bureau; and (standing) J. C. Astredo, chief probation officer of San Francisco county, who are attending the California State Conference of Social Agencies.

Unique Park.

(Continued from First Page.)

and sincere thanks to the donor of the magnificent gift.

Supervisor Woodley seconded the resolution and was unanimously indorsed by the board. In his brief remarks, he suggested that such a public-spirited action should eventually lead other wealthy men of the community to assist in beautifying the county and helping to greater eojoyment all classes who reside here.

Former Judge Stephens called attention to the fact that large sums of money had been offered for this small area because of its great research value. "All sorts of efforts have been made in the past five years to have the property turned over to private or quais-private institutions and individuals," he said. "Ever since his mother's death, Mr. Hancock has never faltered in his intention of presenting the place ultimately to the people of the county."

President Mitchell of the Chamber of Commerce declared that this park would in a very short time rank as one unique in all the world and would prove one of the best drawing cards of the Southwest. "Numerous European savants visited the pits prior to the breaking out of the war and studied them most carefully, showing what a widespread interest there has been in them ever since their discovery," he stated.

According to the present outlines for the park, the improvement work will be carried on in such a way as to emphasize the great significance of the pits. These will be left in their natural state, showing exposed masses of bones of the prehistoric animals.

Out of the skeletons of many that have been excavated, the animal in its primal nature will be reconstructed, the exterior being of durable material. Sculptors will be assisted in carrying out this work by noted osteologists so that every detail of the strange creatures residing in this land of everlasting sun will be brought out, enabling even the school child to understand and enjoy each one.

The park will be easily accessible, being located on Wilshire boulevard, just a short distance beyond the city line, and not far removed from the Santa Monica electric line. Work on the construction will be started as soon as the new tax budget for 1916-1917 has been passed upon, some time in July.

Bravo.

PROVES HIS LOYALTY.

Dog Stands Off Four Policemen, Saving Master's Appearance in Court for Leaving Machine Standing in Violation of Traffic Rules.

A brown dog with a fiery and intense disposition saved his owner from appearing in Police Court this morning, to answer a charge of leaving his automobile standing on the street in violation of the traffic laws. The machine was parked on Broadway near Fourth street. Under it slept a medium-sized dog.

After the machine had stood for several hours, beyond the restricted line, Mounted Officer Kalem approached the machine to attach a tag notifying the owner to appear in Police Court. When Policeman Kalem reached out to tie the tag, the dog bounded from beneath the machine and gave heated dispute. So aggressive was the dog that Kalem retired, in search of reinforcements. He returned with the crossing policeman, the policeman on the beat, and another.

They approached the machine from four sides, and as each extended his arm towards the car, the dog leaped furiously, running around the car to protect it from the attack. After five minutes' maneuvering, the policemen retired, and the motorist found his machine unmarked by the censor of the traffic.

Young Men's Clothes—2nd Floor Mail Orders

First Long Trouser Suits

$10, $12.50, $15

THIS fact will bear repeating—we take special care of the boy who wants his first long trouser suit. In variety, value and style we believe this stock to be unsurpassed.

Harris & Frank

437-441 South Spring St

Known for Better Values

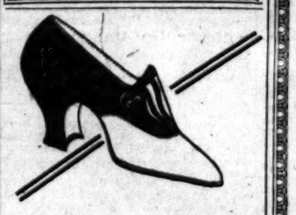

THIS new and dainty pump is of calfskin in striking black and white effect. Staub's price is only $6

Staub's

The Popular Price Shoe Store.

336 SO. BROADWAY

Purify the Complexion

Do not be troubled with complexion ills. Keep all blemishes concealed while you are treating them. You can do this instantly without detection by using

Gouraud's Oriental Cream

It will also assist you to overcome "those ills" at the same time if they do not originate internally. Renders the skin a soft, pearly-white appearance. Non-greasy. Send 10c. for trial size

FERD. T. HOPKINS & SON, New York City

HOTEL ALEXANDRIA

SPECIAL ANNOUNCEMENT

AFTERNOON TEA will be served henceforth in the Ball Room.

By Special Arrangements with the "Supper Club" the Exhibition Skaters from "Castles in the Air," New York, will appear daily from 4 to 6 P. M.

Shoppers' and business men's special 35c and 50c luncheons served daily, 11 to 2:30, in our Fourth Floor Cafe.

—Home of Ostermoor Mattresses— —McCall Patterns—

Coulter Dry Goods Co.

FOUNDED in 1878.

U. S. Postoffice Sub-Station. W. U. Telegraph Branch. American Express Branch.

Suits Originally $30.00 Are Now $21.75

Not every suit included was originally $30.00, but none have been less than $25.00—and they were the best values the markets afford at the first-named prices, too! Now that they have done their duty as guides to what is best in fashion, we shall sell what remain at this little price, because they are styles which we cannot reorder upon:

Suits at $21.75

Are shown in navy, Copen, brown, reseda—serges and poplins and gabardines; checks in the much-desired wool velours in browns and greens; and novelty checks in blue, brown or green; your choice of these wonderfully good suits at $21.75.

Handsome Sports Suits

Are arriving daily; and certain very pretty models which have been in stock a little longer are reduced now—velours in plain and check materials; and wool Jerseys in dark shades, mixtures; variously reduced in price now; ask to see them.

(Garment Section—Second Floor)

"Home, James!" No Need To Look Further Vogue Hats Always Suffice

About the middle of every season the styles in garments, and more especially in Hats, become standardized, so to speak, so that we know what is fashionable to wear.

The Vogue Hat Company has waited for the last word, and now bring out, on May 1st, a dozen shapes that they know are absolutely correct.

The Coulter Dry Goods Company will be the distributing agents for this headwear in Southern California, Arizona and New Mexico.

A daintily illustrated booklet, showing these hats, with prices, will be mailed to any one interested, upon application.

(Millinery; Main Floor)

Forty-two Models in Lily of France Corsets

It is inconceivable that among so many models—designed for slender, medium and full figures—we cannot fit you perfectly in one of these superb Lily of France corsets.

The line is one known to women for years as possessing the height of grace, durability and charm of style; lending to the figure that desired tone and contour which every woman desires.

Priced at three-fifty to twenty dollars a pair.

(Corsets; Second Floor)

New Shipments of Dainty Corset Covers Are Here

And at so attractive prices that many will supply themselves for some months to come:

Of nainsook with trimming of narrow lace or embroidery, 25c.

Of nainsook —with lace edge and insertion; embroidery, lace and organdie medallions, from 50c, 75c $1.00, $1.25 up to $1.75.

With sleeves —the qualities that sell regularly for $1.75, now $1.25

(Undermuslins; Second Floor)

Elegant Linens Reduced

Sets of Fine Table Linen Reduced

A collection of the finest linens in the world; Socrates, Feast of Bacchus, Victoria, Egyptian Sphynx and other exclusive designs to be found here only; over one thousand sets reduced:

$12.00	$ 9.60	$37.50	$30.00
$15.00	$12.00	$42.00	$34.40
$20.00	$16.00	$50.00	$40.00
$25.00	$20.00	$70.00	$56.00
$27.00	$21.60	$80.00	$64.00
$32.50	$26.00	$100.00	$80.00
$36.00	$28.80	$135.00	$108.00

(Linens; Rear South Aisle)

Fine Odd Napkins

Pure linen, in various sizes:

22x22,	reg. $3.50	...$2.85
22x22,	reg. $4.00	...$3.25
22x22,	reg. $6.00	...$4.85
25x25,	reg. $7.50	...$5.85
26x26,	reg. $10.00	..$7.35

Hemstitched Tea Cloths

Extra fine quality, Shamrock brand — 45x45-inch size—

Reg.	Now	Reg.	Now
$3.50	$2.75	$5.00	$4.25
$4.50	$3.50	$6.00	$4.85

Cotton Goods That Have Just Come In

Embroidered Novelties —on white grounds—voiles, crepes, crepe voiles, cable striped voiles; little dots and figures embroidered over them; 34 to 40-inch goods, unusual values at, yard, $1.00, $1.50 and $1.75

New Colored Organdies — in flesh, pink, light blue, medium blue, mais and white, 75c

New White Piques—in all widths of cords; 27, 36 and 36 inches wide; very popular for summer skirts and suits, 25c to 75c.

(Wash Goods; Rear South Aisle)

"Khaki-Kool"—Sports Silk of Summer Fashion

No sports silk has made the impress upon fashion that this wonderfully pretty Khaki-Kool has, for spring and summer apparel. Khaki-Kool is a pongee weave of great beauty, shown either in plain colors, or in the handsomest of rich stripes, suitable for waists, sports coats or skirts, and entire suits. Here is the line in stock:

Solid Colors

36 inches wide; old rose, Algerian blue, gold, prange, purple and white; at $3.50

Colored Stripes

On white grounds; in various of the best shades; 36 inches wide, also $3.50

Fancy Stripes

On pure white ground; with Arabian stripes of great beauty in black or navy $3.50

(Silks; Broadway Annex)

The Newest Gloves for Outing and Sports Wear

These gloves are fresh and perfect products of the best glove-makers; women are wearing them for motoring, for sports and general outing purposes, to which they are admirably adapted:

Gray Buckskin Gloves, with soft turnback cuff of contrasting tan, priced at $2.50; in short length, $1.75.

Chamoisette Gauntlet Gloves, washable of course, $1.25.

Washable Cape Gloves, short, $1.75 value, at $1.50.

New French Gloves—have recently arrived; black or white, with fancy embroidered backs; two pearl clasps; first-class, perfect kid; $2.25.

(Gloves; Main Floor)

Mohairs and Brilliantines

Sponsored by leading French designers, mohairs and brilliantines have again come into their own, and many women will welcome the news because they make up beautifully into outing, traveling and beach suits and skirts and coats:

50-inch Plain Cream Mohair, $1.50.
50-inch Plain Ivory Brilliantine, $2.00.
44-inch Plain White Mohair, $1.00.
56-inch Plain Ivory Brilliantine, $1.50.
54-inch Plain White Brilliantine, $1.50.
54 and 56-inch White and Cream Shadow Stripe Mohair, $1.50.

(Wool Goods; Broadway Annex)

For Campers Out, Boy Scouts, etc.

For fishing parties, climbers, etc., we carry the genuine

U. S. Army Blanket—olive drab, extra size, at.....$6.00

Camp Blankets—in all styles; also for sleeping porches; and we make to order a splendid sleeping bag.

For Mountain and Beach Inns—we offer special equipment—pillows, mattresses, blankets, comforts, etc., and at prices no higher than last year's.

(Bedding; Rear South Aisle)

Sale of Bathroom Fixtures

Opal and crystal towel bars and shelves, complete with nickel brackets or posts, reduced:

Crystal Bars

½x18, reg. 25c.....18c
¾x18, reg. 75c.....40c
9-16x18, reg. 50c.....25c
¾x24, reg. $1.35.....75c

Opal Bars

9-16x18, reg. 75c.....50c
¾x18, reg. $1.25.....75c
1x24, reg. $2.25.....$1.19
¾x24, reg. $1.75.....95c

Plate Glass Shelves

5x18, reg. $1.00.....65c
5x24, reg. $1.35.....85c

White Opal Shelves

5x18, reg. $2.00.....$1.25
5x24, reg. $2.50.....$1.50

(Bathroom Fixtures; South Aisle)

Kayser Band Top Florentine Union Suits

This well-liked brand of union suits is perfect-fitting, as most women know—Florentine and Lawnette styles shown now in all sizes:

Italian Silk Union Suits

Silk top, with fine mercerized body, in white and pink embroidery; Italian silk vests, knickers and union suits in stock also.

Boys' Underwear

We have union suits for boys in Poroseknit and fine weave in ecru B. V. D., athletic and fine lisle in white.

COULTER'S—215-229 South Broadway 224-228 South Hill Street—COULTER'S

Business: Money, Stocks and Bonds—Trade—Local Produce Market—Citrus Markets

Stocks and Bonds.

WALL STREET MARKETS CONTINUE UPWARD TREND

Mercantile Marine Shares, Which Compose a Quarter of the Total Dealings, Lead in Activity, Pacific Mail Following Closely with a Three-point Gain—All Steels and Metals are up One to Four.

[BY A. P. NIGHT WIRE.]

NEW YORK, May 1.—Regardless of humerous week-end developments of an adverse character today's market continued its upward march. Mercantile Marine again was the dominant feature at new high records.

Combined dealings 'n Marine, preferred, and common amounted to 230,000 shares, or about one-quarter of the whole. Marine, preferred made an extreme gain of 7¾ points at 98 and the common 4½ at 29¼. Other shipping shares were strong, Pacific Mail gaining 3¼ and United Fruit 2 points.

Crucible Steel, Baldwin and American Locomotive, American Car, rubbers and metals and minor equipments and industrials rose 1 to 4 points. Mexicans were visibly improved. Mexican Petroleum rose 3½ and American Smelting's maximum gain was 2¼.

Rails were again a negligible factor until the final hour when Reading led a general rise in that group.

Total sales of stocks amounted to 920,000 shares.

The international markets reflected a better tone.

Bonds were steady, but otherwise featureless. Total sales par value $2,990,000.

Panama coupon 3s were 1⅜ lower on call.

STOCK SALES COMPARED.

[BY DIRECT WIRE—EXCLUSIVE DISPATCH.]

NEW YORK BUREAU OF THE TIMES, May 1.—Following is comparison of today's stock and bond sales:

COMPARISON OF BOND SALES.

Total sales, May 1, 1916	$ 3,058,000
Same day of week last year	3,710,000
From January 3 to date	371,594,000
Same period in 1915	271,179,000

COMPARISON OF STOCK SALES.

Total sales, May 1, 1916	912,342 shares
Same day of week last year	1,020,114 shares
From January 3 to date	63,086,729 shares
Same period in 1915	40,022,455 shares

NEW YORK AND LONDON MONEY QUOTATIONS.

[BY A. P. NIGHT WIRE.]

NEW YORK, May 1.—Mercantile paper, 3¾. Sterling, sixty-day bills, 4.72⅝; demand, 4.76 3-16; cables, 4.76 13-16. Bar silver, 72⅝. Mexican dollars, 56. Government bonds, heavy. Railroad bonds, steady. Time loans, firm; sixty and ninety days, 3 @3¼; six months, 3¼@3½. Call money, steady, high, 2½; low, 2¼; ruling rate, 2½; last loan, 2½; closing bid, 2¼; offered, 2½.

LONDON MONEY.

[BY ATLANTIC CABLE AND A. P.]

LONDON, May 1.—Bar silver, 35d per ounce. Money, 4@4½ per cent.

SAN FRANCISCO MONEY.

[BY A. P. NIGHT WIRE.]

SAN FRANCISCO, May 1.—Mexican dollars, nominal; drafts, sight, 1; do., telegraph, 3.

STOCK QUOTATIONS IN NEW YORK.

[Furnished by Logan & Bryan, Members New York and Boston Stock Exchanges, Van Nuys Bldg., Los Angeles.]

NEW YORK, May 1.—Following were the closing prices, sales, and high and low quotations:

Sales		High.	Low.	Bid.	Asked.
[illegible]	[illegible]	[illegible]	[illegible]	[illegible]	[illegible]

*Ex-dividend.
Total sales—829,500 shares.

FINANCIAL.

OFFICE OF THE TIMES, Los Angeles, May 2, 1916.

Bank clearings yesterday were $4,618,824.24, an increase of $1,476,937.94, compared with the corresponding day last year.

	1916.	1915.	1914.
Monday	$4,618,824.24	$3,141,886.30	$4,093,063.85

Quiet.

STOCKS DULL ON LOCAL EXCHANGE.

HOLDERS CONTINUE TO SELL BIG JIM.

Marked Lack of Interest in the Mining List on the Part of the Public—Better Demand for Oil Issues — Union Brings Firm Prices—Exchange Closed Today.

Monday's session of the Los Angeles Stock Exchange was dull and featureless. Continued liquidation of Big Jim depressed the mining issues and the whole list of Oatmans showed weakness. United Eastern and Boundary Cone sold at firm prices and a few shares of Sun Dial, Tom Reed and Ivanhoe changed hands at practically the same quotations as last Saturday. A number of the Oatmans, however, evidenced even further weakness, among these being Lucky Boy which sold at 18, Carter at 15, and Pictured Rock at 7. Sunnyside was a trifle stronger at 34 and there was good inquiry for Fessenden, although the stock was inactive. In the industrial list bid prices for both Home Telephone preferred and common were below figures ruling the end of last week. Oil stocks were more in demand yesterday and trading in this class of securities was considerably broader. Union was firm at 75.00 and 50 shares of Producers Transportation brought 80.50. Sales were recorded in Olinda, Mascot and Jade at steady figures and call for Associated was heavier than for some time. The local security market has been in a slump for the past two weeks and something startling in the way of a big ore strike at Oatman seems necessary to awaken interest in the mining list. On account of the election today the exchange will be closed.

LOCAL CLOSING STOCK QUOTATIONS.

[As posted at the Los Angeles Stock Exchange, I. W. Hellman Building.]

BANK LIST.

	Bid.	Asked.
Cal. Savings Bank	....	$127.50
Citizens' National	$220.00	....
Commercial National	....	190.00
Farmers' & Merchants' Nat.	310.00	330.00
First National	660.00	....
German-American Tr. & Sav.	365.00	....
Hellman Com. Tr. & Sav.	....	220.00
Home Sav. Bank of L. A.	140.00	145.00
Hibernian Sav. Bank	125.00	....
Merchants' National	200.00	220.00
National Bank of Cal.	200.00	....
Security Tr. & Sav. Bank	375.00	385.00
U. S. National Bank	155.00	....

BOND LIST. (With Accrued Interest.)

	Bid.	Asked.
American Petroleum Co.	99	100
Associated Oil Co.	101½	103
Associated Oil Co., 1st Refg.	96½	....
California Pacific Ry.	....	98
Corona Power & Water Co.	90¼	....
Cucamonga Water Co.	100	....
Edison Elec. Co., 1st Refg.	99	101¼
Edison Elec. Co., old issue	99	....
Home Telephone Co.	93½	95
Home Tel. Co., 1st Refg.	89	90½
Home Tel. & Tel. of S. D.	30	45
Huasteca Pipe Line	65	95
L. A. Gas & Elec. Co.	100½	....
L. A. Pac. 1st Con. Mtge.	....	98
L. A. Pac. Ry., 1st Refg.	....	94
L. A. & Pasadena El. Ry.	95	....
L. A. Public Market Co.	103	....
L. A. Railway Co.	98½	....
L. A. H. Corp. 5s	....	98
L. A. Traction Co. 5s	92	....
Mission Trans. & R. Co.	....	....
Mt. Lowe Railway	....	85
Pac. Elec. Ry. Co.	....	97
Pac. Light & Power Co.	92	....
Pac. L. & P. Gtd.	94	....
Pasadena Home T. & T. Co.	85	90¼
Pomona & Ont. L. & P. Co.	80	....
Prod. Transportation Co.	98½	99¼
S. Monica Bay H. T. Co.	55	65
S. Monica H. T. & T. Co.	50	65
San Diego Home T. & T.	35	45
Temescal Water Co.	100	....
Traders' Oil Co.	....	92¼
Union Oil Co.	90	91
Union Transportation Co.	94	95
U. S. L. D. T. & T. Co.	70	80
Visalia Water Co.	98	....
Whittier Home T. & T. Co.	78	....

INDUSTRIAL LIST.

	Bid.	Asked.
Cal. Hospital	....	$ 77.50
Consolidated Realty Co.	$ 50.00	....
Emergency Hospital	33.00	....
Home Telephone pfd.	71.00	73.00
Home Telephone com.	40.00	44.00
L. A. Athletic Club	3.50	....
L. A. Brewing Co.	110.00	120.00
L. A. Investment Co.	.69½	.70
Occidental Life Ins. Co.	125.00	....
Pac. Mut. Life Ins. Co.	500.00	....
Prod. Transportation Co.	80.00	....
S. Diego Home T. & T. Co.	....	5.00
So. Cal. Edison pfd.	104.00	....
So. Cal. Edison com.	88.00	92.00
Title I. & Tr. Co.	152.50	....
U. S. L. D. T. & T. Co. pfd.	24.00	29.00

MINING LIST.

	Bid.	Asked.
Adams Mining Co.	$ .15	$ .21
Arizona Tom Reed	.20	.25
Big Jim Gold Mining Co.	1.27½	1.28
Boundary Cone	.50	.55
California Hills	.01½	.03
Carter Gold	.15½	.20
Cons. Mines Co.	.03½	.03¾
Dome Mining	.16½	.17
Fessenden Gold	.34	.37
Gilt Edge	.10½	.11
Gold Range	.11	.15
Gold Dust	.13	.22
Hi Henry	.08½	.09½
Iowa Gold	.15½	.18
Ivanhoe Con. Mines Co.	.20	....
Jerome Oatman	.10	.12½
Lucky Boy	.17½	.18½
Oatman North Star	....	.21
Oatman Queen	.17½	.26
Pictured Rock	.07	.08
San Francisco Gold	.17½	.20½
Sun Dial Gold	.12½	....
Sunnyside Mining	.34	....
Tom Reed	1.56	1.57½
Tom Reed, Jr.	.17½	.23
United Eastern	3.92	4.00
United Western	.20	.26½
United Northern	.10	.17½
Yellow Pine	2.00	....

OIL LIST.

	Bid.	Asked.
Amalgamated Oil	....	$ 90.00
Associated Oil	$ 67.50	68.50
Columbia	.95	1.02
Globe	.01½	.02½
Jade Oil Co.	.08½	....
Mascot Oil Co.	.72	.82
Midway Northern	.17½	.20
National Pacific Oil Co.	.03½	.04
New Pennsyl. Pet. Co.	.17½	.23
Olinda Land Co. (Oil)	.30½	.30¾
Traders' Oil Co.	38.50	41.50
Union	75.00	75.25
Union Provident Co.	72.50	....
United Oil Co.	.19	.19¾
West Coast Oil pfd.	121.00	....
Western Union	79.00	85.00

SALES.

Morning session—

100	Big Jim	$ 1.32½
200	Do.	1.30
500	Do.	1.31
100	Do.	1.32
100	Do.	1.31½
1,100	Do.	1.29
100	Do.	1.28½
600	Do.	1.29
200	Do., seller 30 days	1.28½
800	Boundary Cone	.50
1,000	Consolidated Mines	.03¾
200	Gilt Edge	.10
1,000	Hi Henry	.09
1,000	Jade Oil	.08½
125	L. A. Investment	.70
200	Do.	.70
1,000	Mascot Oil	.80
1,000	Oatman Queen	.18
1,000	Sun Dial	.12½
4,000	Sunnyside	.34
1,000	United Eastern	3.92

Afternoon session—

100	Big Jim	1.31
200	Do.	1.30
500	Do.	1.29½
600	Do.	1.29
1,600	Do.	1.28
200	Do.	1.28½
100	Do., buyer 30 days	1.29
800	Boundary Cone	.50
7,000	Carter Gold, buyer 30 days	.16
200	Do.	.15
10	Home Telephone pfd.	72.00
500	Ivanhoe	.20
1,000	Do.	.20½
1,000	Do., buyer 30 days	.20½
1,700	L. A. Investment	.70
1,000	Lucky Boy	.18
1,000	Olinda	.30½
50	Producers' Transportation	80.50
1,000	Pictured Rock	.07
100	Tom Reed	1.56
25	Union Oil	75.00

Informal—

1,000	Hi Henry, buyer 30 days	.09½
500	Gilt Edge	.10½
500	Ivanhoe	.20½

CLOSING PRICES ON NEW YORK CURB.

[Furnished by Logan & Bryan, Members New York and Boston Stock Exchanges, Van Nuys Building, Los Angeles.]

NEW YORK, May 1.—Closing quotations:

	Bid.	Ask.		Bid.	Ask.
[illegible]	[illegible]	[illegible]	[illegible]	[illegible]	[illegible]

CLOSING PRICES ON SALT LAKE EXCHANGE.

[Furnished by Logan & Bryan, Members New York and Boston Stock Exchanges, Van Nuys Building, Los Angeles.]

SALT LAKE, May 1.—Closing quotations:

	Bid.	Ask.		Bid.	Ask.
[illegible]	[illegible]	[illegible]	[illegible]	[illegible]	[illegible]

COMMERCIAL.

LOCAL PRODUCE MARKET.

A few lugs of green corn appeared in the market yesterday and the same was offered to the trade at 75 to 85 cents a dozen. Tartarian cherries are also on hand and they are selling for 17½ cents a pound. White cherries are more plentiful and there is quite a wide range to choose from among the black and red varieties. Loquats are very cheap now, having been reduced to 5 cents a pound Monday. Tomatoes and new potatoes were lowered at the same time, the former to $1.50 a crate and the latter to 75 cents and $1.00 a lug.

There are mighty few storage onions left in Los Angeles. Most dealers are cleaned up on storage stocks and have consequently withdrawn quotations entirely. This leaves only outside supplies of new crop Crystal Wax and Bermudas to take care of the demand. In another month local Crystal Wax onions will be ready, but it will be fully another thirty days after that before the new crop of brown onions begin to find their way into the city. Supplies of new onions have been increasing rapidly and as a result prices have been reduced accordingly. Bermudas are bringing $1.35 to $1.50 a crate and Crystal Wax $1.60 to $1.75 for the best grade of shipping stock. Texas has practically ceased shipping to this market and Coachella Valley has taken its place. Despite the fact that new onions have the field to themselves, crop conditions are very bright and values should steadily decline until the regular summer level of prices is reached.

For a long time chicory has been used as a cheap substitute and adulterant for coffee, but if the war in Europe is not over shortly chicory is liable to be more valuable than coffee itself. Today the price of chicory is 6¼ to 7 cents a pound, whereas in ordinary times it can be purchased in almost any quantities for 1½ to 2 cents per pound.

Eggs and butter both declined on the Produce Exchange yesterday, the former commodity selling at 21½ cents a dozen and the latter staple bringing 24 cents a pound. San Francisco quotations for butter, eggs and cheese were unaltered. The receipts were as follows: 880 cases of eggs, 53,600 pounds of butter, 9400 pounds of cheese, 1555 sacks of potatoes, 1500 crates of onions and 485 sacks of beans.

HOME BUTTER AND EGG QUOTATIONS.

EGGS—Fresh ranch, case count, 21½; candled, 23½@25½; northern fresh extras, f.o.b. San Francisco, 21.

BUTTER—Creamery extras, 24 per pound; firsts, 23. The selling price to the trade is 4 cents higher than above quotations.

PRICES CURRENT.

CHEESE — California fresh, 16@16½; Arizona fresh, 17½@18; eastern daisies, 22; eastern twins, 21½; Wisconsin longhorns, 22; eastern cheddars, 20@21; Oregon triplets, 21½; Oregon Tillamooks, 21½; Oregon longhorns, 21@22; new, 22½@23; Oregon twins, 22; Arizona longhorns, 21; imported Swiss, 40; domestic Swiss block, 27; Edelweiss limburger, 24@26; Roquefort, 50; Sierra, 1.10; Canada cream, 90@1.00; German breakfast, 1.00; cream brick, 24; jack, 19½@20.

CITRUS FRUIT — Oranges, navels, Sunkist, 2.35@2.50 box; fancy, 2.00@2.25; lemons, 2.00; packed, 2.50; juice, 1.50; grapefruit, extra fancy, 2.50@3.00; fancy, 2.00@2.50; limes, 1.00 basket.

FRESH FRUIT — Apples, Hood River Spitzenbergs, 2.00@2.75; Yellow Newton Pippins, 1.85; 4½-tier, 1.50; White Winter Pearmains, 1.80; 4½-tier, 1.45; 4-tier Stayman Winesaps, 1.75; Winesaps, 1.75@2.25; Rome Beauties, 1.50@2.25; Delicious, 1.75@2.25; Arkansas Blacks, 1.75@2.50; bananas, 4½ lb.; early black and red cherries, 15@17½ lb.; packed box, 1.60@1.65; white cherries, 1.25 box, 12 lb.; loquats, 5 lb.; pineapples, 8 lb.

BERRIES — Strawberries, 50@60 tray; 3@4 basket; blackberries, 1.15 @1.25 tray; 6@7 basket; raspberries, 2.50 tray; 15 basket; gooseberries, 15 per lb.

GREEN VEGETABLES — These quotations are for first-class shipping stock. Alligator pears, 7.00@8.00 dozen; artichokes, 50@85 dozen; asparagus, 6@9 lb.; beans, 6@8 per lb.; Kentucky Wonder, 6@9; wax, 5 @7; beets, 30 doz.; 1.00 a sack; cabbage, 1.50@1.75 sack, 2@2½ per lb.; red cabbage, 4 lb.; carrots, 35 doz.; 1.25 sack; celery, Golden Heart, No. 1, 85@1.15 doz; 4.50 crate; Florida celery, 1.25 doz.; 3.25 crate; celery root, 1.25 dozen; green corn, 75@85 dozen; cucumbers, 90@1.10; hothouse, 1.50@2.25; green chile, 30; eggplant, 20 per pound; horseradish, 12; onions, 17½@20 dozen; oyster plant, 35 dozen; leeks, 30 dozen; mushrooms, 25@40 per lb.; lettuce, common, 25 doz., 1.15@1.25 crate; chicory, 40 doz.; parsley, 20 doz.; escarole, 35@40 doz.; parsnips, 35 doz., 1.25 sack; peas, Telephone, 4½@5; local, 3@3½; peppers, 35@40 per lb.; spinach, 20 doz.; mint, 40 doz.; radishes, 17½@20; rhubarb, 65@75; northern strawberry rhubarb, extra choice, 1.15; romaine, 40 doz.; cream small squash, 55; Hubbard squash, 2 @2½ lb.; summer squash, 75@90 a crate; pie pumpkin, 3½ lb.; tomatoes, 1.50 crate; turnips, 35; 1.25 sack.

POTATOES—Idaho Russets, 2.10@2.15; Idaho Rurals, 1.75@1.80; new, 75@1.00 lug.

BEANS — Pink, No. 1, 5.25; Lady Washington, 7.00; small white, 7.00; limas, No. 1, 5.25; Garvanzas, 5.50@6.00; black eyes, 4.00; lentils, 17.00@20.00.

ONIONS AND CHILE—Strings, 13½ @14; ground chile, 8@10; Jap chile, 35 lb.; loose, 12½@13; chile telpins, 75@85 lb.; corn husks, 7; do., cut, 11 @12; boiling onions, 3.00 crate; 10 lb.; Crystal Wax, 1.60@1.75 crate; Bermudas, 1.35@1.50 crate; garlic, 12½; yellow sets, 9 lb.

HONEY — Comb, white, 12; water white, 14½@15; light amber, 12½@14; strained, amber, 6@6½; white, 6½@7; water white, 7@7½; beeswax, 25@26 lb.

DRIED FRUITS — 25-lb. boxes, faced, 50s ½c less.) Apples, evaporated, 50s, choice, 7; extra choice, 7½; extra choice, 25s, 8; apricots, extra choice, 10½; fancy, 11¾; currants, bulk, barrels, 16½; pears, 12½; peaches, choice, 5¾; extra choice, 6¾; fancy, 7¼; prunes, 20-30s, 14; 30-40s, 11; 40-50s, 9½; 50-60s, 8½; 60-70s, 8; 70-80s, 7½; 80-90s, 7; 90-100s, 6½; citron, 17½ lb.; lemon peel, 16½; orange peel, 16½.

RICE — Per 100 lbs.; Extra fancy, head, Carolina, 6.00@6.50; fancy head, 5.50@6.00; blue rose, 5.25; Japanese, 4.40@4.60; California, 4.25@4.75; Siam, 4.25@4.75; China, No. 1, 5.50; No. 2, 4.50; brewers', 2.10@2.15; broken, 2.75 @4.25; rice bran, 18.00 a ton; rice middlings, 24.00 a ton.

RAISINS, FIGS AND DATES—Raisins, seeded, 36 16-oz., choice, 6¼@7; fancy, 8@8½; 45 12-oz., choice, 6¼; fancy, 12 oz., 6¾; Not-a-seed, 48 12-oz., 8¾; 3-crown, loose, 50-lb. box, 7¼; 4-crown, loose, 50-lb. box, 7¾; Sultana, unbleached, 8½; L.L., 3-crown, 1.50; 4-crown, 1.90; 5-crown, 2.40; 6-crown, 2.90; Thompson seedless, 36 1s, 9@11; bleached Thompson, 50-lb. boxes, 13½. Figs, loose, black, 25-lb. box, 1.50; loose, white, 25-lb. box, 1.85 box; 6-oz. pkgs., 1.90 box. Dates, Golden, 60-lb. boxes, 9½; Fard, 60s, 10¾; 12s, 12½; Dromedary, 10; Royal Excelsior, 8.

NUTS—New almonds, fancy IXL, 16@16½; Ne Plus Ultra, 15½@16, cocoanuts, per dozen, 1.25; filberts, 16 lb.; pecans, large, 18; peanuts, 5@6; eastern, 7; Japan, 7; Brazils, 17½@18; walnuts, Association No. 1 15½@16; Jumbo, 19; budded, 20; imported chestnuts, 9@10; eastern popcorn, 5@5¼ lb.; pine, 20 lb.

Provision List.

LIVE STOCK—(Furnished by Pacific Coast Beef and Provision Company:) Following prices are f.o.b. shipping point: No. 1 fed steers, 900 to 1200 lbs., 7@7¼; No. 1 grass fed steers, 900 to 1200 lbs., 6½@6¾; seconds, 6¼@6½; No. 1 fed cows and heifers, 6@6¼; No. 1 grass cows and heifers, 5½@5¾; seconds, 4½@4¾; good bulls and stags, 5@5¼; common bulls, 4½@4¾; light calves, 9@9½; medium calves, 8½@9; heavy calves, 7½@8; wethers, shorn, per head, 6.00 @6.50; ewes, 5.75@6.00; suckling lambs, 5.00@5.50. Following quotations based on delivered prices, weighed off cars, f.o.b. Los Angeles: Hogs, choice grain fed, 150 to 225 lbs., 8¼@8¾; 225 to 300 lbs., 8¼@8½; 300 lbs. and over, 7½@7¾; pigs, 100 to 160 lbs., 7½@7¾.

POULTRY — Prices to producers: Broilers, 25; small broilers, 20; fryers, 28; roasters, 25; old cocks, 9; hens, 18@20; turkeys, 22@25; ducks, 17@20; geese, 16; squabs, doz., 2.00@3.00. Selling price to the trade 3 cents higher than above quotations.

MUTTON — Yearlings, 17; wethers, 15; ewes, 13½; No. 2 yearlings, 16; No. 2 mutton, wethers, 14; No. 2 mutton, ewes, 12½; tongues, per lb., 10; plux, each, 10 heads, skinned, each, 7½; brains, each, 8; hearts, per lb.; 7; liver, per lb., 7.

EWE AND WETHER CUTS—Trimmed ewes, 16½; wethers, 18; hindquarters, 15; wethers, 17; forequarters, 12; wethers, 13; ewe racks, 18½; wethers, 20; ewe loins, 16; wethers, 18; ewe legs, 15; wethers, 16; ewe shoulder and breast, 11; wethers, 11.

LAMBS — Plain milk, 40 lbs. and under, 20; do., caul, 19½; regular, 18; lamb racks, 27; yearlings, 24; trimmed lambs, 24; yearlings, 21; forequarters, lambs, 17; yearlings, 15; hind lambs, 23; yearlings, 20; loins, 27; yearlings, 23; legs, 19; yearlings, 18; shoulder and breast, 13; tongues, 10.

BEEF — (Furnished by Cudahy Packing Company:) No. 1 steers, 12¾; medium steers, 11¾; Mexican, 11; No. 1 cows, 11½; No. 2 cows, 11; No. 3 cows, 10; steer hindquarters, No. 1, 15½; do., medium, 15; cows, hindquarters, 14½; forequarters, 9¼; do., kosher, 9¾; good bulls, 10; No. 2 bulls, 9; short loins, 22; pin bone loins, 23; loins, No. 1, 20; medium loins, 19; cow loins, 19; No. 2, 18; ribs, No. 1, 8-rib cut, 16; No. 2, 8-rib cut, 15; cow ribs, 15; medium, 14; loin butts, 16@17; short chux, 9½; do., kosher, 8¼; full chux, 9¼; do., kosher, 8; triangles, 9; do., kosher, 7¾; plates, 8¼; do., kosher, 7¼; briskets, 8½; do., 13; cow rounds and rumps, 12½; do., kosher, 7¾; steer rounds and rumps, rump off, 13½; do., butt on, 12½; heifer rounds, 10½; tenderloins, fresh, 30; shoulder clods, 14; boned chux, 11; clod out, 10½; flanks, 15; whole flanks, 10; do., fats off, 11; shanks and clods, 8; shanks, 5; flank steak, 15; flank meat, 9; beef trimmings, 9½; fillets, 40; beef suet, 8; cod fat, 8; cheek meat, 7; sweetbreads, fresh, 20; calf sweetbreads, 65; cleaned tripe, 3; honeycomb tripe, 7; fresh tongues, 14; pickled tongues, 16; cooked tripe, 4; hearts, 7; livers, fresh, 10; ox tails, fresh, each, 9; brains, each, 8; kidneys, each, 8; feet, 10; feet, hide on, 25; heads (barbecue,) each 3.50; marrow guts, 5.

VEAL—120 lbs. and under, 17; 121 to 150 lbs., 16½; 150 lbs. and up, 16; sides, 60 lbs. and under, 17; 61 to 80 lbs., 16½; 81 lbs. and up, 16; hinds, 45 lbs. and under, 19; do., 46 lbs. and up, 18; forequarters, 45 lbs. and under, 13; do., 46 lbs. and up, 12; calves' tongues, per lb., 15; sweetbreads, 65; calf hearts, 8; calf livers, 20; calf heads, 10; calves' heads, skinned, 5; calf feet, each, 15; calf feet, skinned, 5; calf b rains, set, 8; plucks, 10.

PORK — Dressed hogs, head on, 12½; do., heads off, 13½; trimmed hogs, 15½; loins, fresh, 17; do., legs, fresh, 15; shoulders, fresh, 11½; picnics, fresh, 11; briskets, 11½; butts, 14; bellies, 17; leaf lard, 10½; trimmings, 10; tenderloins, fresh, 27½; spareribs, 10; heads, per lb., 7; backfat, 9; tails, 7; neck bones, 4; pigs' feet, 4½; hearts, per lb., 7; livers, per lb., 5; kidneys, per lb.; 6; tongues, per lb., 10; snouts, per lb., 5; ears, per lb., 5; chitterlings, 5; brains, each, 2; jowls, 8½; hocks, 11; rinds, 7; stomachs, 5; heads, jowls off, 5; jowls on, 7; leaf lard, 10½.

HAMS—(Following quotations are based on grades furnished by leading packers:) Extra fancy, 23; fancy, 22; medium, 18½@20½; skinned, extra fancy, 24; fancy, 23; boiled, fancy, 32; medium boiled, 30; boneless, 28; picnics, boned, 15; smoked, 11.

BACON—(Following quotations are based on grades furnished by leading packers:) Extra fancy, 4-6, 30; fancy, 6-8, 29; 8-10, 27; 10-12, 22½; 12-14, 19½@21; narrow, 19½; strips, 12½; backs, 17; briskets, 13; smoked, 16; smoked, 6-10, 23; 10-12, 22; picnics, 12½; boned picnics, 15.

PICKLED MEATS—Pigs' feet, kits, 1.25; do., ¼ bbls., 2.50; do., ½ bbls., 5.25; do., bbls., 12.50; H.C. tripe, kits, 1.15; do., ¼ bbls., 2.60; do., ½ bbls., 5.00; bbls., 12.00; lamb tongues, kits, 2.50; ¼ bbls., 6.00; ½ bbls., 12.75; bbls., 32.00.

LARD—(Following quotations are based on grades furnished by leading packers:) Extra fancy, 13½; fancy, 13; medium, 11@12; suetene, in tierces, 11; shortening, 12; lard compound, 8½.

SAUSAGE—Fresh pork links, 13½; fresh pork, bulk, 13½; Meadow Grove pork, 1-lb. cartons, 18; clubhouse, 13½; Spanish style, pork, 14; blood, 10; liver, 10; headcheese, in casings, 10; sour headcheese, in 4-lb. blocks, 11½; Frankfurt sausage, 11½@12; bologna, 10; garlic, 11; bologna, in parafin sacks, 10½; Coney Island, Frankfurt style, 11½@12; mettwurst, 14½ @15; minced sausage, in bladders, 14; do., in bungs, 14; luncheon loaf, with tongue, 19½@20; Berlin style, 15½ @16.

SUMMER SAUSAGE — *Margherita Minalo salami, 30; salami, Italian style, 29; *Italian cervelat, 28; farmer style, 21; Holsteiner, 20; Prosciutto hams, 27; Goteborg, 22.

*Above in case lots, 1 cent less.

SALT AND SMOKED MEATS—D.S. bellies, 14; D.S. extras, 13½; D.S. clear backs, 13; D.S. fat backs, 12; D.S. jowls, 10; smoked butts, 19; boneless butts, 18; backs, 17; beef tongues, 32; do., boiled, 34; boiled and smoked, 36; insides, 28; outsides, 21; knuckles, 24; smoked briskets, 15; smoked plates, 12; smoked jowls, 12; carne seca, 35; spareribs, 12.

FRESH FISH — (Wholesale price per pound:) Barracuda, 9; halibut, 9; rock cod, 7; rock bass, 10; sand dabs, 8@10; salmon, 12½@15; mackerel, 8; smelt, 8@10; tuna, 6; carp, 6; cockles, 7; bonita, 6; blue perch, 7; sole, 8; squids, 13; mussels, 5; smoked albicore, 12½; smoked salmon, 18; clams, 8@10; bulk oysters, 1.50 a hundred; quart oysters, 6.50 doz.; California oysters, 50 a hundred; lobsters, 24@27; scallops, 4.00 a gallon; shad roe, 30; whitebait, 15@20; crabs, 3.25@3.50 doz.; salmon trout, 25@27; yellowtail, 5@7; catfish, 15@18; picked shrimps, 50.

SUGAR—(Per 100 pounds:) Prices quoted below are for the city of Los Angeles, and are based on sacks; barrels, add 10 cents; ½ barrels, 25 cents; boxes, 50 cents; bales, 25s, 10 cents. 10s, 15 cents; 5s, 20 cents; 2s, 30 cents. All prices are net cash, less 15 cents a hundredweight if invoices dated from the first to the fifteenth of the month, inclusive are paid not later than the twenty-fifth of the same month, or if dated from the sixteenth to the last day of the month are paid not later than the tenth of the following month: Beet granulated, 7.70; standard cane, 7.90; standard berry, 7.90; cubes, sacks, 8.55; half cubes, 8.55; in ¼ bbls., boxes, 8.80; ½-lb. cartons, 9.40; 2-lb. cartons, 9.65; powdered, 8.05; bbls., 8.25; Cons. A, 7.90; extra C, 7.45; Golden C, 7.35; D, 7.10; Dominoes, 5s, 12.45; Dominoes, 2s, 13.10; bar, 35-lb. tins, 10.35; bar, ½ bbls., 8.65; bar, barrels, 8.50.

SALT—Blue Cross, cartons, 48 2s, 1.60; 20 5s, 1.40; Angelus, bales, all sizes, 1.65; Blue Cross table salt, 150-lb. bales, 75 2s, 50 3s, 30 5s, 15 10s, 6 25s, bale, 1.75; Blue Cross Dairy, 50s 15.00 ton; Angelus dairy, 50s, 14.00 ton; Snowflake brand, dairy, 50s, 14.00 ton; 100s, 13.00; table, 50s, 16.00; 100s, 15.00; ¼ ground, 50s, 14.00; 100s, 13.00; flour, 100s, 13.00; ½ ground and ice cream, 50s, 8.75@9.30 ton; do., 100s, 8.10@8.90 ton; hides, 167s, 8.75 ton; fish, 125s, 9.00; hay, 167s, 7.00; Kansas Salt, Morton free running, 24 2s, 1.80; cooking, 24 3s, 1.80; R.S.V.P., 20 5s, 2.90; 36 2s, 2.50; Seal, 36 2s, 1.30; 25 4s, 1.80; Seal Saxolin, Sanitary Pocket, 100 1½s, 3.00; 50 3s, 2.65; 20 8s, 2.85; 75 2s, 2.75; 40 4s, 2.85; 16 10s, 2.75; Riverside or Perfection, 86 1¾s, 2.50 bale; 100 1½s, 2.50; 75 2s, 2.45; 88 4s, 2.40 bale; 15 10s, 2.35 bale; 6 25s, 2.35; ice cream, Snowflake, 15 10s, 1.50 bale; Ashland Dairy, 50s, 28.00 ton; 280s, 4.25 bbl.; kiln dried, 50s, 65; 100s, 1.20; 25s, 35; packers', 100s, 1.20; 50s, 65; lump rock, stock, 25.00. Quantity prices, one or assorted, miscellaneous sold: Shaker, 24 pkgs, 1.80; Diamond Crystal, 37 8s, 5.25; 100 3s, 5.50; 200 1½s, 6.25; D.C. Cooking, 23 3s, 1.80; Worcester brand, Ivory salt, 24 2½ cartons, 1.75; bbls., 30 5-8, 30 10 sacks, 4.75; 100 3-lb. sacks, 5.00; 70 4-lb., 5.00; 60 5-lb. sacks, 5.00.

WHEAT FLOUR—Quoted by bbls.: Capitol Milling Co.: Capitol, 7.00; Aurora, 6.40; Trophy, 5.30; No. 1 hard bakers', 7.10; bakers' extra blend and California wheat blend, 6.60; Our Giant, 6.50; Eclipse, 5.90; Los Angeles Milling Co., Forex, 7.00 per bbl.; Purity, 6.40; Morning Glory, 5.30; Forex, bakers' extra, 6.60; bakers' pastry, 5.90.

GRAIN AND FEED—Per 100 lbs.: Alfalfa meal, 1.15; alfalfa molasses, 1.20; barley, rolled, 1.60; seed barley, 1.65; corn, whole yellow, 2.05; whole white corn, 2.15; corn, cracked, 2.10; Kaffir corn, 1.75; Egyptian corn, 1.85; red feed oats, 1.85; white feed oats, 1.85; bran, 1.50; shorts, 1.80; No. 1 wheat, 100-lb. sacks, 2.10; 133-lb. sacks, 2.05; cracked wheat, 2.20; Milo maize, 1.60; oilcake meals, 2.50; rye seed, 1.90; rolled oats, 1.90; scratch food, 2.05; egg food, 1.95; chicken feed, 2.80; oats chop, 1.50; feed meal, 2.15; copra dairy meal, carload lots, 23.15 per ton; tons, 26.00@28.00 f.o.b. Los Angeles.

	5-lb.	10-lb.	25-lb.	50-lb.
Cornmeal, white	3.30	3.10	3.00	2.90
Cornmeal, yellow	3.30	3.10	3.00	2.90
Graham flour	3.75	3.55	3.45	3.35
Rye flour or meal	3.90	3.70	3.60	3.50
Oatmeal, ground	5.15	4.95	4.85	4.75
Oatmeal, steel cut	5.15	4.95	4.85	4.75
Hominy, lge.-smll.	3.95	3.75	3.65	3.55
Cracked wheat	4.00	3.80	3.70	3.60
Pearl barley	5.40	5.20	5.10	5.00
Split peas, yellow	7.70	7.50	7.40	7.20
Split peas, green	7.75	7.50	7.40	7.30
Farina	4.10	3.90	3.80	3.70
Nutrina Germ	4.30	4.10	4.00	3.90
Buckwheat	4.80	4.65	4.55	4.45
Entire wheat flour	3.85	3.65	3.55	3.45
Health bran, 10 4-lb. pkgs. in bale				1.90

HAY—Alfalfa, 14.00@16.00 ton; barley hay, 18.00@21.00; tame oat hay, 20.00@23.00; wheat hay, 16.00@18.00; stock hay, 10.00@14.00; straw, 7.00@8.00.

Oil List.

Pearl oil or Union water white iron bbls. and wagons	$ .09
Pearl oil, in cases	.16
Standard G.M. gasoline, drums	.46
Standard G.M. gasoline, cases	.53½
Union and Ventura gas machine gasoline, drums	.46
Union and Ventura gas machine gasoline, cases, 2 5s	.53½
Eocene oil, in cases, 2 5s	.19
Headlight, in cases, 2 5s	.17
Union Headlight, in cases, 2 5s	.19
V. M. & P. naphtha, drums	.18
V. M. & P. naphtha, cases, 2 5s	.25
Union benzine, bulk	.18
Union benzine, cases	.25
Red Crown, Union and Ventura gasoline, iron bbls. and tank wagons	.19
Red Crown, Union and Ventura gasoline, cases, 2 5s	.26
Distillate, iron bbls. and tank wagons	.09½
Distillate, cases, 2 5s	.16½
Linseed oil, raw, in bbls	.92
Linseed oil, raw, in cases	.97
Linseed oil, boiled, in bbls	.94
Linseed oil, boiled, in cases	.99
Turpentine, iron bbls	.67
Turpentine, in cases, 2 5s	.74

RANGE OF STOCK PRICES IN BOSTON.

[Furnished by Logan & Bryan, Members New York and Boston Stock Exchanges, Van Nuys Building, Los Angeles.]

BOSTON, May 1.—Following are closing quotations:

	Bid.	Ask.		Bid.	Ask.
Adventure	3⅞	4½	Do. pfd.	81	82
Ahmeek	99½	100½	Majestic	73	75
Alaska	20⅝	20¾	Mayflower	3	3½
Atlanta	14	16	Mex. Metals	40	48
Allouez	68	68½	Miami	36⅝	37¼
Am. Zinc	43	43½	Michigan	3¾	4
Arcadian	7	7½	McK. Dar.	68	72
Ariz. Com.	9	9¼	Mohawk	91	98
B. S. Gas	16	17	Nev. Cons.	17½	18
Baltic	2⅜	3	Nipissing	8½	8⅝
Bos. Ely	55	65	N. Butte	26	26⅛
Bogole	80	100	Nev. Doug.	90	94
Belmont	5	5¼	N. Lake	1¼	1⅝
Bohemia	2⅝	3	Ohio	20	22
Butte & B.	3	3¼	Gild. Mer.	11	14
Butte & L.	88	90	J. Verde	1 11-16	1⅞
Butte & S.	93¾	93⅝	Ojibway	2	2½
Calaveras	4¼	4⅝	Old Dom.	70	70½
Cal. & A.	72½	73	Old Colony	2½	3
Cal. Corbip.	⅞	1	Oneco	1	1½
Cal. & H.	554	560	Onondaga	2	2½
Canada	1⅝	1⅝	Osceola	93	93½
Centennial	16½	17	Pond Creek	14½	15
Chief Cons.	1 15-16	2	Quincy	94	94½
Chino	53⅝	54	Ray Cons.	23	23⅛
Cons. Ariz.	1⅝	1 13-16	Raven	20	25
Copper R.	64½	64⅝	Riker	4⅝	5
Crown R.	63	65	Santa Fe	2⅞	3⅛
Davis Daly	2⅝	2¾	Shannon	9	9½
E. Butte	12½	12⅝	Shattuck	33¼	33¾
First Nat.	4¼	5 15-16	Stewart	30	35
Fortuna	1⅞	1⅛	St. Mary	72	73
Franklin	8½	9	S. Lake	7¼	7½
B. C. & Z.	7½	8	Sup. Con.	17¼	17½
B. & N. Y.	2¼	2⅝	S. P. Co.	127⅞	128½
New Corn.	14½	15	S. W. Miami	1⅛	2
Granby	87	88½	Tamarack	54½	56½
Greene Can.	50	50⅝	Tonopah	6¼	6⅞
Gild. Cons.	82	83	Tono. Ex.	6⅛	6½
Hancock	14½	15	Trinity	7⅛	8
Helvetia	35	50	Tuolumne	35	37
Hollinger	28½	29	Utah Cop.	81¼	82
Houghton	2¼	2½	Utah Cons.	9⅝	9⅝
Isl. Creek	49	49¼	Utah Metals	14	14¼
Do. pfd.	89	89½	U. S. M. & S. com.	74½	75
Indiana	4	4½	Do. pfd.	51½	52
Inspiration	45¼	45⅞	Un. Fruit	147⅝	148
Isle Royale	29	29¼	Un. Verde	25⅝	26
Jumbo Ex.	76	80	Shoe Mach.	58½	58¾
Kerr Lake	5 3-16	5¼	Do. pfd.	29¼	29½
Keweenah	6	6½	Victoria	3⅝	3⅞
Lake Cop.	16	16¼	Winona	4	4½
La Rose	85	90	Wolverine	57	58½
La Salle	4¼	4½	Wyandotte	2⅛	2¼
Mason Val.	3¼	3⅝	Yukon	2	2¼
Mass. Cop.	12⅝	13	Success	75	78
Mass. Gas.	81	81¼	Rev. Her.	4⅞	5

NEW YORK OIL STOCK QUOTATIONS.

[Furnished by E. F. Hutton & Co., Members New York Stock Exchange, 118 West Fourth street, Los Angeles.]

NEW YORK, May 1.—Closing quotations:

	Bid.	Ask.		Bid.	Ask.
Anglo	15½	15¾	Prairie Oil	413	417
Atl. Ref.	683	690	Prairie P.	216	217
Borne S.	320	340	Solar Refg.	295	300
Buckeye	94	96	S. Pipe	196	198
C'brough	975	1000	S. P. Oil	346	349
Colonial	165	175	S.W. Penn. Pipe	105	110
Continental	305	315	S. Oil Cal.	247	250
Crescent	38	42	S. Oil Ind.	560	567
Cum'land	70	75	S. Oil Kan.	440	450
Eureka	208	215	S. Oil Ky.	365	375
Galena	155	158	S. Oil Neb.	350	370
Do. pfd.	144	148	S. Oil N. J.	523	526
Ill. Pipe	171	173	S. Oil N. Y.	210	212
Ind. Pipe	97	99	S. Oil Ohio	600	610
Nat. Tran.	17¼	18¼	Swan & F.	105	115
N. Y. Tran.	170	175	Union T.	81	83
N. Pipe	97	99	Vacuum	240	243
Ohio Oil	233	235	Wash'ton	35	42
Pierce Oil	13¼	14¼			

Something Good.

Those who hate nasty medicine should try Chamberlain's Tablets for constipation. They are pleasant to take and their effect is so agreeable and so natural that you will not realize that it has been produced by a medicine.—[Advertisement.

LISTED NEW YORK BOND QUOTATIONS.

[Furnished by E. F. Hutton & Co., Members New York Stock Exchange, 118 West Fourth street, Los Angeles.]

NEW YORK, May 1. — Following are closing quotations on active bonds today:

	Close.
New York City 4½s	102
New York City 4s	99⅝
American Tel. & Tel. Conv. 4½s	107
Armour 4½s	93⅛
Atchison General 4s	92⅜
Baltimore & Ohio 4s	91⅞
Baltimore & Ohio 4½s	92⅞
Bethlehem Steel Ref. 5s	101⅛
California Gas 5s	98⅛
Chesapeake & Ohio 5s	105½
Chicago, Burlington & Quincy Joint 4s	98¼
Chicago, Milwaukee & St. Paul Conv. 4½s	100⅝
Chicago, Milwaukee & St. Paul Conv. 5s	107½
Chicago, Rock Island & Pacific Reff. 4s	68⅜
Colorado Industrial 5s	75⅛
Delaware & Hudson Ref. 4s	97
Distillers' Securities 5s	77⅝
Erie General Lien 4s	74
Erie Conv. 4s "A"	79⅜
Erie Conv. 4s "B"	104⅝
Interboro-Metropolitan 4½s	73⅝
Lackawanna Steel 5s	92⅜
Lake Shore 4s	94⅛
Liggett & Myers 5s	101⅛
Lorillard 7s	126⅛
Mexican Petroleum 6s "C"	112
Missouri, Kansas & Texas 2nd 4s	40½
Montana Power 5s	96⅛
New York Air Brake 6s	102
New York Central 4½s	94½
New York Central 6s, "W. I."	113⅛
Northern Pacific 3s	66⅛
Pacific Tel. & Tel. 5s	99⅞
Pennsylvania 4s	99½
Pennsylvania 4½s	105⅞
Reading General 4s	93⅛
Southern Pacific Conv. 4s	87⅝
Southern Pacific Conv. 5s	104⅝
Southern Pacific Ref. 4s	90⅛
Southern Railway 5s	101⅛
Southern Railway 4s	67½
Texas Company Conv. 6s	105
Union Pacific 4s	96⅜
Union Pacific Conv. 4s	93
Union Pacific Ref. 4s	90
United States Steel 5s	104⅝
United R. R. of S. F. 4s	35⅛
United States Rubber 6s	102⅝
Virginia Railway 5s	98⅛
Chicago & Northwestern General 4s	94½
American Smelting 6s	110⅛
Anglo-French 5s	95⅛

UNLISTED STOCK PRICES.

[Furnished by Jno. O. Knight & Co., 434 H. W. Hellman Bldg.]

	Bid.	Asked.
American Oilfields	$ 16.00	$ 18.00
Anaheim Sugar	100.00	....
Arizona Hercules Copper	2.00	2.50
Azalia	.16	.20
Bank of Italy	132.50	140.00
California Delta Farms	54.00	58.00
California State Life	13.00	16.00
Calumet Oil	.15	.25
Citizens' Corporation	75.00	100.00
Continental National Bank	102.50	115.00
Continental Securities	62.00	64.00
Craig Shipbuilding	75.00	90.00
Globe Grain & Milling	110.00	116.00
Gold Reed M. & M.	.18	.21
Good Springs Anchor	.45	.49
Great Republic Life	4.50	5.75
Green Monster	1.00	1.25
Hale-McLeod Oil	.05	.10
Inglewood Park Cemetery	16.00	21.00
International Indemnity	4.00	5.00
Jerome-Verde Copper	1.52	1.65
L. A. Inv. 6 p. ct. notes	80.00	85.00
L. A. Inv. 12 p. ct. notes	99.00	101.00
Lake View Oil No. 2	.45	.55
London-Arizona Copper	.20	.40
Long Beach Steamship	90.00	100.00
Los Angeles Creamery	62.00	72.50
Los Angeles Fire Insurance	7.50	10.00
Mascot Copper	1.25	1.50
Mer. Ice & Cold Storage	60.00	75.00
Mexican Premier Oil	.04	.07
Montebello Oil Co.	.75	.90
Mt. Diablo Oil	.60	.80
New Cornelia Copper	14.00	15.50
New Jersey Mining	.06	.08
Owl Drug Co. com.	42.00	52.00
Owl Drug Co. pfd.	99.00	101.00
Pacific Light & P. 1st pfd.	70.00	80.00
Pacific L. & P. 2nd pfd.	10.00	20.00
Pacific Wharf & Storage	7.50	12.50
Palmer Annex Oil	.08	.10
Pioneer Cons. Mining	.06	.07½
Premier Oil	.15	.20
Provident Pledge Corp. pfd.	.13	.26
Riverside Portland Cement	65.00	72.50
San Francisco Life	.40	.55
San Joaquin L. & P. com.	7.00	9.00
San Joaquin L. & P. pfd.	57.50	70.00
State Consolidated Oil	.45	.53
Telluride M., M. & Dev.	.55	.62½
Union Tool pfd.	74.00	....
Vulcan Fire Insurance	10.00	11.50
Western States Life	7.00	7.50

CALIFORNIA DRIED FRUIT QUOTATIONS.

[BY A. P. NIGHT WIRE.]

NEW YORK, May 1.—Evaporated apples, dull; fancy, 7@8; choice, 5¾ @6½; prime, 5@5½. Prunes, unsettled; Californias, 4½@11; Oregons, 7@10. Apricots, quiet; choice, 8¾@10; extra choice, 9¼@11; fancy, 11@11½. Peaches, quiet; choice, 5@5¼; extra choice, 5¼@5½; fancy, 5¾@6¼. Raisins, inactive; loose muscatels, nominal; choice to fancy seeded, 7@8; seedless, 8¼@10½.

"MEET Me Where the Bugle Sounds," a timely musical melange, begins at Jahnke's Tavern at noon today.

UNLISTED BOND PRICES.

[Furnished by Jno. O. Knight & Co., 434 H. W. Hellman Bldg.]

	Bid.	Asked.
American Oilfields 6s, 1930	71	
Auditorium Co. 5s, 1926 (Serial)	97	
Bear Val. M. W. 5s, 1926 (Serial)	88	
Bible Institute 6s, 1919 (Serial)	99	
Black Bldg. 6s, 1937 (Serial)	99	
Cal. Delta Farms 6s, 1932	100¼	
Cal. Portland Cement 5s, 1921	99	
Cal. Portland Cement 5s, 1923	97½	
Central F. P. Bldg. 5½s, 1926 (S.)	94	
Chester F. P. Bldg. 6s, 1926 (Ser.)	97½	
City Railway 5s, 1941	92	
Com. F. P. Bldg. 6s, 1930 (Ser.)	99	
Dominguez Land Corp. 6s, 1922	99	
Fontana Co. 6s, note 1920 (Serial)	99	
Fontana Land 6s, 1920	96	
General Petroleum 6s, 1931	41	
Holton Power 1st 6s, 1926	90	
Hunt. L. & I. 6s, 1926 (Serial)	101	
H. L. & I. 6s, note 1917 (Serial)	101¼	
Long Beach Con. Gas 6s, 1940	98⅜	
L. A. Dock & Term. 6s, 1929	95	
L. A. Gas & Elec. Bldg. 5s, 1939	97⅜	
Mer. F. P. Bldg. 6s, 1929 (Serial)	99	
Metro. F. P. Bldg. 6s, 1929 (Ser.)	98	
Midland Counties G. & E. 6s, 1932	97¼	
Mt. Whitney P. & E. 6s, 1939	101	
Nevada-Cal. Power 6s, 1927	100	
Orpheum Theater & R. 6s, 1939	102½	
Pacific Elec. Ry. Ref. 5s, 1961	85	
Pacific Light & P. Ref. 5s, 1951	87½	
Pacific Wharf & Storage 6s, 1934	84	
Rindge Land & Nav. 6s, 1926	87½	
San Diego Con. G. & E. 5s, 1939	96⅜	
San Diego Home Tel. 5s, 1934	65	
S. Cal. Portland Cement 6s, 1936	75	
Southern Counties Gas 6s, 1941	101	
Southern Sierras Power 6s, 1936	100	
Southwestern Home Tel. 5s, 1937	50	
Sutter Basin 6s, note 1918 (Ser.)	98⅜	
U. S. Grant Hotel 6s, 1920 (Ser.)	95	
Union Oil Co. 6s, note 1918 (Ser.)	100¼	
Union Tool 6s, 1926 (Serial)	99⅜	

STOCK PRICES ON CHICAGO EXCHANGE.

[Furnished by Logan & Bryan, Members New York and Boston Stock Exchanges, Van Nuys Bldg., Los Angeles.]

CHICAGO, May 1.—Following are closing quotations:

Stocks—	Bid.	
American Can com.	58	
American Can pfd.	111	
American Ship com.	43½	
American Ship pfd.	87¼	
Booth Fisheries com.	32	
Booth Fisheries pfd.	73	
Chicago City Railways	98¼	
Chicago City Railways 1st	70	
Chicago City Railways 2nd	16¼	
Chicago City Railways 3d	3	
Chicago City Railways 4th	1¼	
Chicago Elevated Railways com.	....	
Chicago Railways "A"	80	
Chicago Railways "B"	60¼	
Chicago Railways "C"	94	
Chicago Elevated Railways pfd.	....	
Chicago Title & Trust	225	
Commonwealth Edison	141	
Diamond Match	107⅜	
Illinois Brick	80	
K. C. Ry. & L. com.	22	
K. C. Ry. & L. pfd.	62	
National Biscuit pfd.	122	
National Carbon com.	171	
National Carbon pfd.	121½	
Pneumatic Tool	73⅜	
Pneumatic Tool 5s	97	
Quaker Oats com.	316	
*Quaker Oats pfd.	109	
Sears Roebuck com.	177	
Sears Roebuck pfd.	125	
Stewart-Warner com.	85⅜	
Stewart-Warner pfd.	108	
Swift & Co.	128⅜	
Union Carbide	185	
Chicago Railways 5s	95¼	

*Ex-dividend, 1¾ per cent.

RAW AND REFINED SUGAR QUOTATIONS.

[BY A. P. NIGHT WIRE.]

NEW YORK, May 1.—Raw [...] firm; centrifugal, 6.46; molasses, [...] Refined firm; cutloaf, 8.55; cr[...] 8.40; mould A and cubes, 7.90; XX[...] powdered, 7.55; powdered, 7.50; [...] granulated, 7.40; diamond A, [...] confectioners' A, 7.30; No. 1, 7.2[...]

RANGE OF PRICES.

Option—	High.	Low.	Bid.
January	....	....	[illegible]
February	4.60	4.50	[illegible]
March	....	....	[illegible]
May	....	....	[illegible]
June	5.45	5.45	[illegible]
July	5.51	5.49	[illegible]
August	5.50	5.49	[illegible]
September	5.54	5.49	[illegible]
October	5.49	5.40	[illegible]
November	5.28	5.29	[illegible]
December	5.03	5.01	[illegible]

Sales—11,150 bags.

TURPENTINE AND ROSIN ARE FI[RM]

[BY A. P. NIGHT WIRE.]

SAVANNAH (Ga.) May 1.—Turpentine, firm, 36@37¼; Sales, 32[...] ceipts, 316; shipments, 800; [...] 6749. Rosin, firm, sales 1069; re[...] 743; shipments 1120; stock, [...] Quote: AB, 3.75@3.90; CD, 3.9[...] 4.00; F, 4.05; G, 4.10; H, 4.15@4.[...] 4.20; K, 4.35; M, 4.65; N, 4.90; [...] 5.10; WW, 5.25.

Broadway 1311 — HARRIS & COWPER — BUY AND SELL — STREET BONDS — 1213 Hibernian Bldg., 4th and Spring.

7% California Street Improvement Bonds. Selected [...] Legally approved. Exempt from State, county, city [...] Federal income taxes. Maturities from 8 to 10 [...] We have a large list of bonds to select from. Ca[ll or] write for information. THE EMPIRE SECURITIES COMPANY F3107—Main 4533 1201 HIBERNIAN B[LDG.]

Bonds Blankenhorn-Hunter Co. Bon[ds] Los Angeles Pasade[na] 201 Citizen's Bank Bldg. — 210 East Colorado

E. J. Knight Co. 716 Title Insurance Bldg. BOND[S]

Wm. R. Staats Co. DEALERS IN MUNICIPAL AND CORPORATION BOND[S] ALSO EXECUTE COMMISSION ORDERS IN LISTED SECURITIES. LOS ANGELES PASADENA SAN FRANCISCO

BUY OATMAN NORTHWESTERN

LOGAN & BRYAN BROKERS—STOCKS, BONDS, GRAIN, PROVISIONS, COTTON and COFFEE Members All Leading Exchanges. LOS ANGELES OFFICE, 210 W. SEVENTH Sunset Main 5410 L. N. STOTT, Manager Home [...]

$5 Down—$5 per month purchases a $100 6% First Mortgage Bond, 6% on your payments. Booklet on request. Bankers Bond and Mortgage Company Washington Building 60555—Main 174 6%

Wanted TO BUY STREET BONDS FOR CASH DURLEY & COMPANY 200-201-202 Union Oil Bldg.

JNO. O. KNIGHT & CO. BROKERS Home 10254—Bdwy. [...] 433-34 H. W. Hellman [...] Members Los Angeles Stock Exchange

J. J. Doran Company Stocks and Bonds Citizens Nat. Bank Bldg. Members L.A. Exchange

GOODYEAR'S 324 S. Broadway Balmacaans and Gabardine D[...] and Motor Coats for Men a[nd] Women

BUY OATMAN QUEE[N]

Grain.

A WET SPRING RETARDS SEEDING.

WHEAT PRICES ARE FORCED TO HIGHER LEVELS.

Gain of Nearly Three Cents is Made with no Attempt at a Reaction by the Bears, and the Market Closes Exceedingly Strong.

[BY A. P. NIGHT WIRE.]

CHICAGO, May 1.—Unseasonably cold rainy weather that rendered certain a further curtailment of spring seeding led to sharply higher prices today in wheat. No important reactions took place, and the market closed strong, 1⅞@1⅞ to 2⅝ net higher, with May at 1.16⅝ and July at 1.17½. Corn finished unchanged to ⅛ higher, oats up ⅜ to 1 and provisions with gains of 10 to 35.

Wheat opened sharply higher and a good deal more active than usual. Realizing sales on the advance in wheat attained a broad volume at times, but invariably met with enough new buying to prevent any lasting setback.

Corn responded to the wheat advance. Heavy profit taking by longs however, operated as a decided offset. Oats derived their strength chiefly from the action of other grain.

Provisions advanced to the highest level yet this season. Lower quotations on hogs were only a temporary hindrance.

CLOSING PRICES.

Wheat, May, 1.16⅝; July, 1.17½. Corn, May, 77½; July, 77. Oats, May, 45⅝; July, 43⅜. Pork, May, 24.00; July, 23.80. Lard, May, 13.10; July, 13.12. Ribs, May, 12.92; July, 12.95.

CASH GRAIN.

Corn, No. 2 yellow, 78¾@79; No. 4 yellow, 74½@76; No. 4 white, 74½@75½. Oats, No. 3 white, 44¼@45½; standard, 46⅜@46⅞. Rye, No. 2, 96½. Barley, 64@80. Timothy, 4.50 @6.00. Clover, 7.50@16.50.

RANGE OF PRICES.

	Open.	High.	Low.	Bid.	Asked.
Wheat—					
May	1.16½	1.17⅜	1.14½	1.16⅝	....
July	1.17	1.18⅛	1.16	1.17⅝	....
Sept.	1.16⅜	1.17½	1.16⅛	1.17⅜	....
Corn—					
May	.77	.77⅝	.76⅝	.77⅛	....
July	.77⅜	.77⅝	.77	.77	.77⅛
Sept.	.77⅝	.77⅝	.76⅝	.76⅞	....
Oats—					
May	.45	.45⅞	.45	....	.45⅝
July	.43⅝	.43⅞	.43⅜	.43⅜	.43⅞
Sept.	.40	.40⅜	.39⅞	....	.40⅛
Pork—					
May	23.85	24.10	23.85	....	24.00
July	23.65	23.90	23.65	....	23.80
Sept.	....	....	....	23.70	....
Lard—					
May	12.95	13.10	12.95	13.10	....
July	12.75	13.20	12.75	13.17	....
Sept.	....	....	....	13.12	....
Ribs—					
May	12.70	12.92	12.70	12.92	....
July	12.75	13.00	12.75	12.95	....
Sept.	12.98	13.15	12.90	12.95	....

DULUTH WHEAT.

[BY DIRECT WIRE—EXCLUSIVE DISPATCH.]

DULUTH, May 1.—Close: Wheat, May, 1.23; July, 1.23⅝; September, 1.20¼.

WINNIPEG WHEAT.

[BY DIRECT WIRE—EXCLUSIVE DISPATCH.]

WINNIPEG, May 1.—Close: Wheat, May, 1.19½; July, 1.20; October, 1.17¼. Oats, May, 46; July, 45⅝. Flax, May, 1.80⅜; July, 1.83½.

KANSAS CITY WHEAT.

[BY DIRECT WIRE—EXCLUSIVE DISPATCH.]

KANSAS CITY, May 1.—Close: Wheat, May, 1.08½; July, 1.10@1.10⅛; September, 1.10¼@1.10⅜. Corn, May, 71¼; July, 76⅜; September, 72¼@72⅜ bid.

ST. LOUIS MARKET.

[BY DIRECT WIRE—EXCLUSIVE DISPATCH.]

ST. LOUIS, May 1.—Close: Wheat, May, 1.12 bid; July, 1.14¼@1.14⅜; September, 1.15 bid. Corn, May, 74⅞; July, 75⅛ asked; September, 75⅛ bid.

MINNEAPOLIS WHEAT.

[BY DIRECT WIRE—EXCLUSIVE DISPATCH.]

MINNEAPOLIS, May 1.—Close: Wheat, May, 1.24⅝; July, 1.23⅞; September, 1.19¼.

PORTLAND WHEAT.

[BY A. P. NIGHT WIRE.]

PORTLAND (Or.) May 1.—Wheat, [...]all; no trading. Spot bids, unchanged. Blue stem, 1.03; fortyfold, [...]; club, 91; red Fife, 91; red Russian, 90. Barley, No. 1 feed, 26.50 bid; [...]00 asked.

SAN FRANCISCO MARKET.

[BY A. P. NIGHT WIRE.]

SAN FRANCISCO, May 1.—Wheat, [st]eady; no trading. California club, [1.]55@1.65. Barley, firm; December, [1.]30¼ bid, 1.35 asked; December, 1.37. Afternoon session: Wheat, steady; no trading. Barley, firm; December, [1.]37½.

NEW YORK GRAIN.

[BY A. P. NIGHT WIRE.]

NEW YORK, May 1.—Wheat, spot, strong; No. 1 durum, 1.32; No. 2 hard, [...]; No. 1 Northern Duluth, 1.35½; [a]nd No. 1 Northern Manitoba, 1.33 [f.o.]b. New York. Futures stronger, [M]ay, 1.24⅝. Corn, spot, firm; No. 2 [y]ellow, 91¾ c.i.f. New York. Oats, [s]pot, firm; standard, 51½@52½. Hay, [fi]rm; No. 1, 1.40@1.45; No. 2, 1.30@[1.]35; No. 3, 1.05@1.10; shipping, 90@[...]. Hops, steady; State, common to [ch]oice, 1915, 14@25; 1914, 5@9; Pacific Coast, 1915, 12@15; 1914, 8@10. [W]ool, steady; domestic fleece XX [O]hio, 34@35.

PRICES ON LOCAL GRAIN EXCHANGE.

Following are quotations furnished by the Grain Exchange. All prices quoted are based on lots of 100 tons or over, and are f.o.b. Los Angeles.

	Bid.	Asked.
Utah Turkey milling wheat	....	$2.20
No. 1 club milling wheat	....	1.87½
No. 1 Sonora milling wheat	....	1.72½
Utah No. 1 white oats	....	1.95
Sport. standard oats	....	1.62½
No. 1 bright feed barley	....	1.35
No. 3 yellow corn, bulk	....	1.78
Egyptian corn	....	1.52½
Milo maize, local	....	1.35
Local white bran	....	28.00
Local red bran	....	27.00
Montana mill run	$25.50	27.50
Cocoanut meal	....	23.00
Rice middlings	....	22.00
White oak chop	....	19.50

SPECIALS.

Barley futures—		
Second half May	1.22½	1.25
First half June	1.17½	....
Second half June	1.15	1.25
July	1.12½	....

GERMAN LOANS KEEP WITHIN LIMITS.

[BY WIRELESS AND A. P.]

BERLIN, May 1 (via Sayville.)—The report of the German loan banks for 1915 shows that, while the maximum limit for emissions had been fixed by law at the beginning of the war at 3,000,000,000 marks, the sum of 2,000,000,000 was reached only during three days. The highest level was touched on December 31 with 2,348,000,000 marks. The lowest on February 15, with [...]000,000. The principal borrowers were the municipalities which required large sums owing to the necessities of the war.

Don't Procrastinate.

[Tele]phone your Sunday ads. to The Times Friday or early Saturday.

Y 2, 1916.—[PART II

Markets

UNLISTED BOND PRICES

OCK PRICES ON CHICAGO EXCHANGE

W AND REFINED SUGAR QUOTATIONS

[BY A. P. NIGHT WIRE.]

YORK, May 1.—Raw sugar centrifugal, 6.46; molasses, 5.6; firm; cutloaf, 8.55; crushed, mould A and cubes, 7.90; XXXX powdered, 7.55; powdered, 7.50; fine granulated, 7.40; diamond A, 7.40; confectioners' A, 7.30; No. 1, 7.25.

RANGE OF PRICES.

PENTINE AND ROSIN ARE FIRM.

[BY A. P. NIGHT WIRE.]

SAVANNAH (Ga.) May 1.—Turpentine firm, 36@37¼; Sales, 324; receipts, 316; shipments, 800; stock, 2,... Rosin, firm, sales 1069; receipts 1120; shipments 1120; stock, 59,... AB, 3.75@3.90; CD, 3.90; ... 4.05; G, 4.10; H, 4.15@4.26; ... 4.35; M, 4.65; N, 4.90; WG, ... WW, 5.25.

Grain.

A WET SPRING RETARDS SEEDING.

WHEAT PRICES ARE FORCED TO HIGHER LEVELS.

Gain of Nearly Three Cents is Made with no Attempt at a Reaction by the Bears, and the Market Closes Exceedingly Strong.

[BY A. P. NIGHT WIRE.]

CHICAGO, May 1.—Unseasonably cold rainy weather that rendered certain a further curtailment of spring seeding led to sharply higher prices today in wheat. No important reactions took place, and the market closed strong, 1⅜@1⅝ to 2⅜ net higher, with May at 1.16¾ and July at 1.17⅝. Corn finished unchanged to ⅛ higher, oats up ⅛ to 1 and provisions with gains of 10 to 35.

Wheat opened sharply higher and a good deal more active than usual. Realizing sales on the advance in wheat attained a broad volume at times, but invariably met with enough new buying to prevent any lasting setback.

Corn responded to the wheat advance. Heavy profit taking by longs however, operated as a decided offset. Oats derived their strength chiefly from the action of other grain.

Provisions advanced to the highest level yet this season. Lower quotations on hogs were only a temporary hindrance.

CLOSING PRICES.

Wheat, May, 1.16¾; July, 1.17⅝. Corn, May, 77¼; July, 77. Oats, May, 46¾; July, 43⅛. Pork, May, 24.00; July, 23.80. Lard, May, 13.10; July, 13.12. Ribs, May, 12.92; July, 12.95.

CASH GRAIN.

Corn, No. 2 yellow, 78¼@79; No. 4 yellow, 74⅜@76; No. 4 white, 74½. Oats, No. 3 white, 44¼@45½; standard, 46¾@46¾. Rye, No. 2, ... Barley, 64@86. Timothy, 4.50@... Clover, 7.50@16.50.

RANGE OF PRICES.

Wheat—	Open.	High.	Low.	Close Bid.	Asked.
May	1.16⅝	1.17¼	1.14¼	1.16⅝	....
July	1.17	1.18⅝	1.16	1.17⅝	....
Sept.	1.16⅝	1.17½	1.16¼	1.17⅜	....
Corn—					
May	.77	.77⅜	.76⅞	.77⅛	....
July	.77⅜	.77⅜	.77	.77	.77⅛
Sept.	.77⅞	.77⅝	.76⅝	.76⅝	....
Oats—					
May	.45	.45⅞	.45	....	.45⅞
July	.43⅝	.43⅞	.43⅞	.43⅞	.43⅛
Sept.	.40	.40⅛	.39⅞	....	.40⅛
Pork—					
May	23.85	24.10	23.85	....	24.00
July	23.65	23.90	23.65	....	23.80
Sept.	....	....	....	23.70	....
Lard—					
May	12.95	13.10	12.85	13.10	....
July	12.75	13.25	12.75	13.17	....
Sept.	....	....	....	13.12	....
Ribs—					
May	12.70	12.92	12.70	12.90	....
July	12.73	13.00	12.73	12.95	....
Sept.	12.85	13.15	12.90	12.95	....

DULUTH WHEAT.

[BY DIRECT WIRE—EXCLUSIVE DISPATCH.]

DULUTH, May 1.—Close: Wheat, May, 1.23; July, 1.23⅝; September, 1.20⅛.

WINNIPEG WHEAT.

[BY DIRECT WIRE—EXCLUSIVE DISPATCH.]

WINNIPEG, May 1.—Close: Wheat, May, 1.19¼; July, 1.20; October, 1.11¾. Oats, May, 46; July, 45⅝. Flax, May, 1.80¾; July, 1.83½.

KANSAS CITY WHEAT.

[BY DIRECT WIRE—EXCLUSIVE DISPATCH.]

KANSAS CITY, May 1.—Close: Wheat, May, 1.08½; July, 1.10@1.10⅛; September, 1.10¼@1.10⅜. Corn, May, 71⅛; July, 76⅞; September, 77⅛@77¼ bid.

ST. LOUIS MARKET.

[BY DIRECT WIRE—EXCLUSIVE DISPATCH.]

ST. LOUIS, May 1.—Close: Wheat, May, 1.12 bid; July, 1.14¼@1.14⅜; September, 1.15 bid. Corn, May, 74½; July, 75¾ asked; September, 75⅝.

MINNEAPOLIS WHEAT.

[BY DIRECT WIRE—EXCLUSIVE DISPATCH.]

MINNEAPOLIS, May 1.—Close: Wheat, May, 1.24⅝; July, 1.23¾; September, 1.19½.

PORTLAND WHEAT.

[BY A. P. NIGHT WIRE.]

PORTLAND (Or.) May 1.—Wheat, steady; no trading. Spot bids, unchanged. Blue stem, 1.03; fortyfold, 91; club, 91; red Fife, 91; red Russian, 90. Barley, No. 1 feed, 26.50 bid; ... asked.

SAN FRANCISCO MARKET.

[BY A. P. NIGHT WIRE.]

SAN FRANCISCO, May 1.—Wheat, steady; no trading. California club, 1.60@1.65. Barley, firm; December, 1.35½ bid, 1.35 asked; December, 1.37. Afternoon session: Wheat, steady; no trading. Barley, firm; December, 1.37½.

NEW YORK GRAIN.

[BY A. P. NIGHT WIRE.]

NEW YORK, May 1.—Wheat, spot, strong; No. 1 durum, 1.32; No. 2 hard, 1.31; No. 1 Northern Duluth, 1.35⅛; No. 1 Northern Manitoba, 1.33 f.o.b. New York. Futures stronger, May, 1.24⅝. Corn, spot, firm; No. 2 yellow, 91¼ c.i.f. New York. Oats, spot, firm; standard, 51¼@52½. Hay, firm; No. 1, 1.40@1.45; No. 2, 1.30@...; No. 3, 1.05@1.10; shipping, 90@... Hops, steady; State, common to choice, 1915, 14@25; 1914, 5@9; Pacific Coast, 1915, 12@15; 1914, 8@10. Wool, steady; domestic fleece XX Ohio, 29@35.

PRICES ON LOCAL GRAIN EXCHANGE.

Following are quotations furnished by the Grain Exchange. All prices quoted are based on lots of 100 tons or over, and are f.o.b. Los Angeles.

	Bid.	Asked.
Turkey milling wheat	....	$2.20
No. 1 club milling wheat	....	1.87½
No. 1 Sonora milling wheat	....	1.72½
No. 1 white oats	....	1.95
Port. standard oats	....	1.62½
No. 1 bright feed barley	....	1.85
No. 3 yellow corn, bulk	....	1.78
Egyptian corn	....	1.52½
Milo maize, local	....	1.35
Local white bran	....	28.00
Local red bran	....	27.00
Montana mill run	$25.50	27.50
Coconut meal	....	23.00
Local middlings	....	22.00
White oak chop	....	19.50

SPECIALS.

	Bid.	Asked.
Barley futures—		
First half May	1.22½	1.25
Last half June	1.17½	
First half June	1.15	1.25
July	1.12½	....

GERMAN LOANS KEEP WITHIN LIMITS.

[BY WIRELESS AND A. P.]

BERLIN, May 1 (via Sayville.)—The report of the German loan bureau for 1915 shows that, while the maximum limit for emissions had been fixed by law at the beginning of the war at 3,000,000,000 marks, the sum of 2,000,000,000 was reached only during three days. The highest level was touched on December 31, with 2,348,000,000 marks. The lowest on February 15, with 1,...,000,000. The principal borrowers were the municipalities which required large sums owing to the necessities of the war.

Don't Procrastinate.

Send your Sunday ads. to The Times Friday or Saturday.

DAILY EASTERN CITRUS MARKET QUOTATIONS

[BY DIRECT WIRE—EXCLUSIVE DISPATCH.]

NEW YORK BUREAU OF THE TIMES, May 1.—Thirty-six cars of navels, one car Valencias, three cars budded and six mixed cars and two cars lemons sold. Market slightly higher on navels of good quality and condition, poor stock easier. Lemons unchanged. Weather fair.

NAVELS.

	Avge.
Gold Medal, Golden O. Groves	$2.75
Silver Medal, Golden O. Groves	2.45
Medal, Randolph F. Co.	2.20
De Luxe	2.45
True Blue	1.95
Corona Queen	1.75
Mahala, L. V. W. Brown	3.10
Swastika, L. V. W. Brown	2.70
Sun Set	2.25
Upland King, Upland M.O.G.A.	2.90
Upland Queen, Upland M.O.G.A.	2.50
Native Son, King F. Co.	2.55
Salt Lake	2.35
Mountain Beauties, fy	2.25
Mountain Beauties, chl.	2.10
Euclid, Growers' F. Co.	2.30
Rosemont	1.95
Uplanders, Growers' F. Co.	2.20
Euclid, Growers' F. Co.	2.20
Rosemont	2.10
Uplanders, Growers' F. Co.	2.30
Lion Head, I. L. Leon & Son	2.15
Euclid, Growers' F. Co.	2.40
Rosemont	1.90
Uplanders, Growers' F. Co.	2.30
Uplanders, Growers' F. Co.	2.30
Uplanders, imp, Growers' F. Co.	2.50
Rosemont, imp	2.25
Rosemont	2.85
Orchard imp, National O. Co.	2.20
Standard, imp, National O. Co.	2.30
Orchard, imp, National O. Co.	2.45
Standard X. imp, National O. Co.	2.85
Pinnacle, O. K. Ex.	2.25
Paul Neyron, S. A. Ex.	3.05
Moose, O. K. Ex.	2.25
Prong Horn, O. K. Ex.	2.35
Glendora Heights, Foothill A. C. G.	2.25
Evolution, A. C. G. Ex.	2.25
Kenilworth, A. H. Ex.	2.90
Pheasant, A. H. Ex.	2.35
Dandy, A. H. Ex.	1.90
Blue Globe, Riverside Ex.	2.40
Red Globe, Riverside Ex.	2.15
Pepper Leaf, Riverside Ex.	2.50
Lotus, O. K. Ex.	2.50
Monogram, O. K. Ex.	2.35
Athlete, S. A. Ex.	2.55
Rossmoyne Groves, imp	2.55
Girl, imp	2.50
Echo, S. T. Ex.	2.55
Arroyo, S. T. Ex.	2.20
Tournament, S. T. Ex.	1.90
Red C, Covina Ex.	2.60
Stork, S. A. Ex.	2.55
Iris, D. M. Ex.	2.30
Violet, D. M. Ex.	2.15
Pet, imp, SD. Ex.	2.65
Golden Cross	2.45
Red X	2.25
Parrot	2.00
Black Crusader, A. C. G. Ex.	1.95
Green Crusader, A. C. G. Ex.	1.70
Moose, imp	3.00
Prong Horn, imp, O. K. Ex.	2.60
Moose, O. K. Ex.	2.75
Prong Horn, O. K. Ex.	2.85
Red C, Covina Ex.	2.00
Cougar, Covina Ex.	1.95
Paul Neyron	2.55
Lotus, O. K. Ex.	2.65
Monogram, O. K. Ex.	2.35
Echo, S. T. Ex.	2.50
Arroyo, S. T. Ex.	2.15
Parrot	1.90
Alvarado, A. C. G. Ex.	2.15
Siesta, A. C. G. Ex.	2.30
Orchard King, Covina Ex.	2.20
Dafodill, Covina Ex.	2.15
Stork, S. A. Ex.	2.05
Quail Cucs, O. K. Ex.	2.25
Flyer, O. K. Ex.	2.85
Owl, O. K. Ex.	2.85
Glendora Heights, Foothill A. C. G.	2.35
Evolution, A. C. G. Ex.	1.80
Golden Bear, A. C. G. Ex.	1.75
Victoria	2.25
Navajo	2.40
Avenue	2.20
Uncle Sam	2.85
Millikan	1.20
Pond Lily	1.20

BLOODS.

Royal Purple	$2.25
True Blue	2.15
Bear	2.10
Majesty	2.00
Red X	2.10
Parrot	2.00

SEEDLINGS.

Mission Bells, Randolph F. Co.	$2.55
Mission Memories, A. B. Chapman	2.35
Mission Bells, Randolph F. Co.	2.30
Mission Memories, A. B. Chapman	2.40
Mission Bells, Randolph F. Co.	2.50
Mission Memories, A. B. Chapman	2.40
Rossmoyne, S. T. Ex.	2.45
Girl, S. T. Ex.	2.25
Echo, S. T. Ex.	2.45
Arroyo, S. T. Ex.	2.20

VALENCIAS.

Sun King	$3.15
Sun Queen	2.65

ST. MICHAELS.

Showme	$2.30

BLOODS—HALVES.

Royal Purple	$1.20
True Blue	1.65
Upland Bear	1.45
Golden Cross	1.40
Parrot	1.30
Glendora Heights	1.20

ST. MICHAELS—HALVES.

Glendora Heights	$1.35

SEEDLINGS.

Glendora Heights	$1.10

TANGERINES—HALVES.

Mahala	$1.85
Swastika	1.30
Upland King	1.20
Upland Queen	1.25
Parrot	1.30
Parrot (King)	1.15

LEMONS.

Alta Quail, vent.	$2.90
Alta Coyote, vent.	2.25
Sespe	2.70
Alamo	2.10

Boston Market.

[BY DIRECT WIRE—EXCLUSIVE DISPATCH.]

BOSTON, May 1.—Twenty-eight cars sold. Market doing better on oranges, unchanged on lemons.

NAVELS.

	Avge.
High Grade, Suth. & Coon	$3.00
High Grade, Suth. & Coon	2.85
High Grade, Suth. & Coon	2.95
Pachappa, ex. fy.	2.75
Orange Banner, Red. M.O.G.	2.70
Pachappa, fy.	2.55
Genuine, Suth. & Coon	2.70
Saturn	2.55
Genuine, Suth. & Coon	2.55
Mars, Amer. Ft. Dis.	2.30
Genuine, Suth. & Coon	2.50
Gloria	2.45
Native, Suth. Ft. Co.	2.40
Orange Banner	2.35
Pride	2.30
Reque st.	2.15
Native, Suth. Ft. Co.	2.15
California Maid	2.10
Good One, Suth. & Coon	2.05
Covina, O. Ex.	2.00
Florentia, C. Ex.	2.05
Pet, S.D. Ex.	2.75
Gavilan, R. & A.H. Ex.	2.10
Setter, R. & A.H.	2.10
Prairie Chicken, R. A.H. Ex.	2.25
Orchard King, C.	2.30
Daffodill, C. Ex.	2.20
Echo, S.T. Ex.	2.15
Arroyo, S.T. Ex.	1.80
Tournament, S.T. Ex.	1.60
Red Ridinghood, S.D. Ex.	2.40
Kenilworth, A.H. Ex.	2.40
Peasant, A.H. Ex.	2.80
Dandy, A.H. Ex.	2.25
Golden Cross, O.K. Ex.	2.50
Red X, O.K. Ex.	2.40
Golden Cross, O.K. Ex.	2.55
Red X, O.K. Ex.	2.50
Lotus, O.K. Ex.	2.70
Monogram, O.K. Ex.	2.05
Diamond S, O.K. Ex.	2.15
Princess, Q.C. Ex.	2.15
Lily, Q.C. Ex.	2.05
Glendora Home, A.C.G. Ex.	2.80
Neyron, S.A. Ex.	2.85
Corona Crown, Q.C. Ex.	2.50
Camel, Q.C. Ex.	2.60
Family, Q.C. Ex.	1.90
Corona Crown, Q.C. Ex.	2.95
Camel, Q.C. Ex.	2.65
Family, Q.C. Ex.	2.00

VALENCIAS.

Prize	$2.60
Laresma	2.15

LEMONS.

Mars, Amer. Ft. Dis.	$3.10
Las Fuentes, C.S. Co.	2.05
Montecito, C.S. Co.	1.55
Whittier, S.T. Ex.	3.45
Pico, S.T. Ex.	2.70

SEEDLINGS.

Pachappa, fy.	$2.10
Arch	2.05
Echo, S.T. Ex.	2.55
Arroyo, S.T. Ex.	2.30

BLOODS.

Orange Banner	$2.30
Native, Suth. Ft. Co.	2.20
Native, Suth. Ft. Co.	2.10

BLOODS—HALVES.

Golden Cross, O.K. Ex.	$1.30
Glendora Alps, A.C.G. Ex.	1.35

SWEETS.

Camel, Q.C. Ex.	$2.05
Corona Crown, Q.C. Ex.	2.55
Glendora Home, A.C.G. Ex.	2.60

SWEETS—HALVES.

Homer, Q.C. Ex.	$1.15
Camel, Q.C. Ex.	1.85
Family, Q.C. Ex.	1.10

TANGERINES—HALVES.

High Grade, Suth. & Coon	$1.15

Cincinnati Market.

[BY DIRECT WIRE—EXCLUSIVE DISPATCH.]

CINCINNATI, May 1.—Five cars sold. Market doing better on oranges and lemons.

NAVELS.

	Avge.
Parrot, S.A. Ex.	$2.50
Hawk, S.A. Ex.	2.40

LEMONS.

Gold Edge, Keen Ex.	$2.55
Good Selected, Keen Ex.	2.15

SEEDLINGS.

Silver Mtn., Ind. F. Co.	$2.05

BUDDED SEEDLINGS.

Parrot, S.A. Ex.	$2.20

VALENCIAS.

Carnation, F. H. Speich & Co.	$2.95
Lion	2.15

St. Louis Market.

[BY DIRECT WIRE—EXCLUSIVE DISPATCH.]

ST. LOUIS, May 1.—Eleven cars sold. Market easier on oranges and lemons.

NAVELS.

	Avge.
True Blue	$2.45
Chrysanthemum	2.40
True Blue	2.00
Naralimo, Sparr Ft. Co.	1.90
Circus, Sparr Ft. Co.	1.90
Half Moon, C.M. Brown	1.90
Daisy, C. Ex.	2.60
Gladiola, C. Ex.	2.65
El Verano, A.C.G. Ex.	2.20
Siesta, A.C.G. Ex.	1.95
Lochinvar, R.H. Ex.	2.90
Belt, R.H. Ex.	2.75

LEMONS.

True Blue	$2.05
Corona Queen	1.60
Crestmore, A.H. Ex.	1.75
Commercial	1.40

SWEETS.

Royal Purple	$2.25
Chrysanthemum	2.20
True Blue	2.05

BUDDED ORANGES.

Blue Bloge, R. Ex.	$2.40
Red Globe, R. Ex.	2.25
Pepperleaf, R. Ex.	2.05
Chess King	2.20
Old Colony	2.60

ST. MICHAELS.

Old Colony	$2.50

Cleveland Market.

[BY DIRECT WIRE—EXCLUSIVE DISPATCH.]

CLEVELAND, May 1.—Fourteen cars sold. Market higher on oranges and lemons.

NAVELS.

	Avge.
Carnation, F. H. Speich & Co.	$1.80
Ioamosa Gold, Cucamonga F.H.O. Assn.	1.80
Mars, Amer. Ft. Dis.	1.75
Saturn	1.70
Ioamosa Blue, Cucam. F.H.O. Assn.	1.55
True Blue	1.25
Corona Queen	2.20
Volunteer, S.A. Ex.	2.35
Navajo, A.H. Ex.	1.45
Avenue, A.H. Ex.	1.65
Tallyho, S.B. Ex.	1.80
Yankee Doodle, S.B. Ex.	2.15
Cosmos, S.B. Ex.	1.70
El Verano, A.C.G. Ex.	2.20
Gold Buckle, R.H. Ex.	2.00
Belt, R.H. Ex.	2.25
Tiger, S.B. Ex.	2.75
Floral, S.B. Ex.	2.05
Honor Bright, S.B. Ex.	2.05
Yankee Doodle, S.B. Ex.	2.00
Reality, S.B. Ex.	1.75

LEMONS.

Royalty	$1.85
Celebrity	1.55
Prong Horn, O.K. Ex.	2.65
Red Ensign, O.K. Ex.	$1.55
White Ensign, O.K. Ex.	1.80

SWEETS.

A1	$2.20
Jupiter, Amer. Ft. Dis.	1.80
Mojave	1.30

ST. MICHAELS.

Reality, S.B. Ex.	$1.95

ST. MICHAELS—HALVES.

Heart of Gold, S.B. Ex.	$1.20

BLOODS.

Tiger, S.B. Ex.	$2.15

Philadelphia Market.

[BY DIRECT WIRE—EXCLUSIVE DISPATCH.]

PHILADELPHIA, May 1.—Fourteen cars sold. Market higher on oranges.

NAVELS.

	Avge.
Golden Cross, O.K. Ex.	$2.00
Red X, O.K. Ex.	2.45
Highway, O.K. Ex.	2.60
Arrowhead, R.H. Ex.	2.05
Carrier, R.H. Ex.	2.40
Glendora Home, A.C.G. Ex.	2.15
Poppy, Red. Hgts. O.	2.85
Gold Elephant	2.55
Rialto Brownie	2.45
Grey Elephant, R.H. Ex.	2.25
Rialto Boy	2.35
Gold Buckle, R.H. Ex.	2.15
Lochinvar, R.H. Ex.	2.75
Belt, R.H. Ex.	2.45

LEMONS.

Purity, Or. Ex.	$2.70

ST. MICHAELS.

Regal, Growers Ft. Co.	$3.20

ST. MICHAELS—HALVES.

Poppy	$1.35

RUBY BLOODS.

Rialto Brownie	$2.40

SWEETS.

Mars, Amer. Ft. Dis.	$2.75
Regal	2.00
Jupiter, Amer. Ft. Dis.	2.85
Regent	2.20
Carrier, R.H. Ex.	2.10
Garibaldi, R.H. Ex.	1.75

SEETS—HALVES.

Regal	$1.40

BUDDED.

Mission Bells	$2.70
Mission Memories, A. B. Chapman	2.50

SEEDLINGS.

Silver Mountain, Ind. F. Co.	$2.25

Pittsburgh Market.

[BY DIRECT WIRE—EXCLUSIVE DISPATCH.]

PITTSBURGH, May 1.—Fifteen cars sold. Market firm on good stock oranges, higher on lemons.

NAVELS.

	Avge.
El Vaquero, Citrus Union	$2.30
Fox, Asso. O. Dist.	1.95
Gavilan, Riv. Ex.	2.00
Fireside, Riv. Ex.	1.25
El Verano, A.C.G. Ex.	2.15
Siesta, A.C.G. Ex.	1.80
Greyhound, S.A. Ex.	2.20
Carrier, R.H. Ex.	2.00
Winsome, R.H. Ex.	2.00
Newsboy, R.H. Ex.	1.80
Blue Globe, R. Ex.	2.75
Red Globe, R. Ex.	2.45
Pepperleaf, R. Ex.	2.10
Belt, R.H. Ex.	2.05
Carra Amano, R.H. Ex.	2.00

LEMONS.

AAAA, Keen Ex.	$2.90
Diamond K, Keen Ex.	2.60

SWEETS.

Regal	$2.05
Regent	2.35
Winsome, R.H. Ex.	2.20
Newsboy, R.H. Ex.	2.20
Parrot, S.A. Ex.	2.25

VALENCIAS.

Best	$2.80
Fernando	2.45
Sunbeam, F. B. Devine	3.10
King Maker, F. B. Devine	2.75
Premium, Benchley Ft. Co.	3.15
Superior, Benchley Ft. Co.	2.75

SEEDLINGS.

Green Banner, Suth. Ft. Co.	$2.35
Native, Suth. Ft. Co.	2.05

BLOODS.

Naralimo, Sparr Ft. Co.	$2.50
Circus, Sparr Ft. Co.	2.30

CITRUS FRUIT SHIPMENTS.

SOUTHERN CALIFORNIA.

	Oranges.	Lemons.	Total.
April 28	174	26	200
April 29, 30	207	48	255
Total to date this season	19,477	2,900	22,443
Total to same date last season	20,228	2,760	22,997

CENTRAL CALIFORNIA.

	Oranges.	Lemons.	Total.
April 27	33	0	33
April 28	30	0	30
Total to date this season	4,549	140	4,695

OATMAN MINING SALES AND CLOSING.

[BY DIRECT WIRE—EXCLUSIVE DISPATCH.]

OATMAN (Ariz.) May 1. — Today's quotations and sales on the stock exchange:

Stocks—	Bid.	Asked.
Adams	.21	....
Arizona Tom Reed	....	.26
Argo	.22	.30
Big Jim	1.28	....
Black Range	.44	.49
Boundary Cone	....	.28
Casey Jones	....	.10
Carter	....	.21
Fessenden	.24	....
Gilt Edge	.10	.12
Gold Key	....	.24
Gold Ore	....	.35
Gold Range	.14	.15
Gold Road Bonanza	.18	....
Hi Henry	....	.10½
Ivanhoe	.20	.22
Lazy Boy	....	.25
Lucky Boy	.20	....
Nellie	.24	.27
Oatman Combination	....	.27
Oatman North Star	....	.21
Pictured Rock	....	.10
Sunnyside	.34	.34½
Telluride	.50	.55
Times	.30	....
Tom Reed	1.55	....
United Eastern	4.00	....
United Northern	....	.17
United Western	.26	....

SALES.

800	Big Jim	1.30
100	Big Jim	1.30
500	Black Range	.44
1,000	Times	.30
200	Times	.26
1,000	United Western	.27

OATMANS AT SAN FRANCISCO.

[BY DIRECT WIRE—EXCLUSIVE DISPATCH.]

SAN FRANCISCO BUREAU OF THE TIMES, May 1.—Oatman stocks ranged as follows:

Sales—		Bid.	Asked.	High.	Low.
......	Argo	.25	....	....	....
......	A. T. Reed	....	.25	....	....
3,500	Big Jim	1.27½	1.32½	1.35	1.30
......	Blk. Range	....	.16	....	....
......	Casey J.	....	.10	....	....
......	Gilt Edge	....	.12	....	....
......	Gold Key	.19	.20	....	....
......	Gold Ore	....	.29	....	....
......	G. R. B.	.20	.21	....	....
......	Hi Henry	.09	.10	....	....
300	Lazy Boy	.19	.21	.23	....
......	Lucky Boy	....	.22	....	....
......	Nellie	.25	.28	....	....
2,000	Oat. Com.	.26	.28	.28	.26
13,100	Oat. N. S.	.19	.20	.20	....
......	Times	.26	....	....	....
......	Tip'rary	....	.15	....	....
4,100	United W.	.25	.26	.26	.25

Cotton.

HEAVY BUYING ON BULL SIDE.

PREDICTIONS OF FROST IN TEXAS SCARES SHORTS.

Private Acreage Estimates and the Strength in the Spot Situation also Accelerates the Demand—Export Business Shows a Steady Improvement.

[BY DIRECT WIRE—EXCLUSIVE DISPATCH.]

NEW YORK BUREAU OF THE TIMES, May 1.—This was a bull day in cotton from the start and public participation on the buying side was more spirited than for many months past. The news from a market viewpoint was as bullish as could be expected, and conservative interests who have for a long time been dormant were eager buyers throughout the session. Unseasonableness of the weather in Texas retarding germination, with predictions for heavy frost in the greater part of that section in the next twenty-four hours, combined with the bullishness of the spot advices, could not be ignored, and these influences, more than anything else, accelerated the demand. Private acreage estimates of last week, which were below the anticipated 10 per cent. increase in the cotton area, were thoroughly discussed over Sunday, and they had the desired effect of augmenting trade buying. Owing to the eagerness of the domestic mill demand, the statistical position is gradually growing stronger, and those who have until recently based their hopes for a declining market on heavy supplies, are less disposed to magnify the same. Export business in the last ten days has shown a fair improvement, and owing to the extremely small supplies held abroad, a movement of no mean proportion for the immediate future is likely. The curtailed use of fertilizer and the inferior quality of that being used, makes it imperative that ideal growing conditions, of which there has been a noticeable absence lately, be the order of things from now on to produce a quantity of cotton exceeding materially last year's out-turn.

Liverpool cables due ½ to 2½ higher, came 3 lower than due on October, 1 lower on July and 2½ lower on May. There was a fair demand for spot cotton; prices quiet; sales, 8000 bales; receipts, 2000 bales; middlings, 7.95; futures opened quiet.

RANGE OF PRICES.

Option—	Open.	High.	Low.	Close Bid.	Asked.
January	12.50	12.63	12.48	12.62	12.63
February	....	....	....	12.46	12.71
March	12.64	12.77	12.63	12.77	12.78
May	11.98	12.15	11.98	12.14	12.15
June	....	....	....	12.22	....
July	12.12	12.30	12.12	12.27	12.30
August	....	....	....	12.30	12.38
September	....	....	....	12.34	12.38
October	12.28	12.40	12.27	12.39	12.40
November	....	....	....	12.46	....
December	12.44	12.57	12.44	12.56	12.57
Spots—12.30.					

NEW ORLEANS SPOT.

[BY DIRECT WIRE—EXCLUSIVE DISPATCH.]

NEW ORLEANS, May 1.—New Orleans spot cotton market today: Low ordinary, 9.25; ordinary, 10.00; good ordinary, 10.50; strict good ordinary, 11.00; low middling, 11.50; strict low middling, 11.75; middling, 12.00; strict middling, 12.25; good middling, 12.50; strict good middling, 12.75; middling fair, 13.12; middling fair to fair, 13.37; fair, 13.62. Sales, 1770 bales; to arrive, 635 bales; delivered on contract, 18,200 bales. Tone of market steady.

LIVERPOOL COTTON.

[BY ATLANTIC CABLE AND A. P.]

LIVERPOOL, May 1.—Cotton, spot, quiet; good middling, 8.13; middling, 7.95; low middling, 7.71. Sales, 8000.

METAL MARKETS; NEW YORK PRICES.

[BY DIRECT WIRE—EXCLUSIVE DISPATCH.]

NEW YORK BUREAU OF THE TIMES, May 1.—These prices were quoted on the Metal Exchange: Spelter, 17.50 bid Monday, 17.15 asked Saturday. Quicksilver, 115.00 bid Monday, 120.00 bid Saturday. Bar silver, in London, 35d, off ⅛d; in New York, 72⅞, off ⅝. Mexican dollars, 56, asked 58.

TUNGSTEN MARKET.

[BY DIRECT WIRE—EXCLUSIVE DISPATCH.]

DENVER, May 1.—Colorado tungsten, per unit of 60 per cent., 76.00; 25 per cent., 46.20; 10 per cent., 44.00. Boulder prices.

COPPER, TIN AND LEAD.

[BY A. P. NIGHT WIRE.]

NEW YORK, May 1.—Copper, firm; electrolytic near by, nominal; August and later, 28.50@29.50. Iron, steady; No. 1 northern, 20.70@21.25; No. 2, 20.25@20.75; No. 1 southern, 20.70@21.00; No. 2 20.25@20.75. Tin, strong; spot, 51.00 bid. At London: Spot copper, £133; futures, £126; electrolytic, £145. Spot tin, £200; futures, £190. Lead, 7.25@7.50; spelter, quiet; spot, East St. Louis delivery, 17⅞ asked. At London, lead, £34 15s; spelter, £90.

STOCKS AND BONDS IN SAN FRANCISCO.

[BY A. P. NIGHT WIRE.]

SAN FRANCISCO, May 1.—Following is today's range of prices:

	Bid.	Asked.
U. S. Bonds—		
4s quarterly coupon (new)	109¾	....
3s quarterly coupon	100¾	....
State Bonds—		
San Francisco Sea Wall 4s	4.60	....
Highway 4s	4.00	....
Municipal Bonds—		
San Francisco Municipal 3½s	4.35	....
San Francisco Municipal 5s	....	4.30
Miscellaneous Bonds—		
Associated Oil Co. 5s	102½	102⅞
Bay Counties Power Co. 5s	102⅞	....
Cal. Central Gas & Electric 5s	101	103
Cal. Electric Gen. Co. Ser. A 5s	96⅞	....
Cal. Elec. Gen. Co. Unifying 5s	101½	102⅞
Cal. Tel. & Light Co. 6s	99	....
California Wine Association 5s	95½	97½
Central Cal. Traction Co. 5s	61	61½
City Electric Co. 5s	88½	89
City Investment Co. 5s	....	98
Coast Counties Light & Power 5s	....	93⅞
Edison Light & Power 6s	105½	....
E. I. du Pont de Nem. Pdr. 4½s	102½	....
First Federal Trust Co. 5s	....	100⅞
Great Western Power Co. 5s	88⅞	....
Home T. & T. of Spokane 5s	85	....
Honolulu R. T. & L. Co. 5s	103	....
Lake Tahoe Ry. & T. Co. 6s	....	82½
Los Angeles Electric Co. 5s	100½	....
Los Angeles Gas & Elec. Corp. 5s	98⅞	98⅞
Los Angeles Railway 5s	....	99
Los Angeles Railway Corp. 5s	....	90½
Los Angeles Lighting Gtd. 5s	100	102
L. A.-Pacific Ry. 1st Con. Mtg. 5s	....	93
L. A.-Pacific Ry. of Cal. 5s	....	95
Marin Water & Power Co. 6s	....	100
Market St. Ry. 1st Con. Mtg. 5s	93½	....
Natomas Co. of California 6s	64	66
Northern Ry. Co. of Cal. 5s	109⅞	....
Northern California Ry. 5s	102⅞	....
Northern Cal. Power Con. 5s	....	91
Oakland Transit Co. 6s	....	95
Oakland Transit Co. 5s	....	92½
Oakland Transit Con. 5s	....	82½
Oakland Traction Con. 5s	45	50
Omnibus Cable Railway 6s	....	90
Oro Electric Corp. 6s	80	....
Pacific Gas Imp. 4s	90½	....
Pacific Gas & Electric Co. 5s	91½	....
Pacific Electric Railway Co. 5s	98⅞	....
Pacific Light & Power Co. 5s	95	....
Pacific Light & Power Gtd. 5s	96½	....
Pacific Tel. & Tel. Co. 5s	99⅞	100⅞
Sacramento Elec., Gas & Ry. 5s	102½	103½
San Joaquin Light & Power 5s	100	100⅞
S. J. L. & P. Cor. (Ser. A) 6s	103	....
S. F., Oakland & San Jose Ry. 5s	82	....
S. F., Oak. & S. J. 2nd Mtg. 5s	....	71
S. F., Oak. & S. J. Con. Ry. 5s	....	40
S. J. & S. Clara Co. Ry. 4½s	....	80
Sierra Railway of Cal. 6s	....	85
S. P. R. R. of C. 1st C. Gtd. 5s	106½	....
S. P. Branch Ry. of Cal. 6s	....	122½
S. P. R. R. Co. 1st Refg. 4s	90	....
S. V. Water Co. Gen. Mtg. 4s	95	95½
United Gas & Electric Co. 5s	101½	103
United R. R. of S. F. 4s	35½	36½
Valley Counties Power Co. 5s	102⅞	....
Water Stocks—		
Spring Valley Water Co.	59⅞	59⅞
Gas and Electric Stocks—		
Northern Cal. Power Co. Con.	9⅞	10⅞
Oro Electric Corp. pfd.	5	15
Pacific Gas & Electric 1st pfd.	90	....
Pacific Gas & Electric pfd.	92½	....
Insurance Stocks—		
Fireman's Fund	262½	....
Bank Stocks—		
Anglo & London-Paris Nat'l Bank	140⅞	142½
Bank of California, N. A.	190⅞	....
First National Bank of S. F.	227½	230
Mercantile National Bank	228⅞	....
Savings Union Bank & Trust Co.	240	246
Union Trust Co.	2265	....
Savings Banks—		
German Savings & Loan	3750	3950
Humboldt Savings Bank	100	110
Mutual Savings Bank	80⅞	....
Security Savings Bank	340	....
Powder Stocks—		
E. I. du Pont de Nem. & Co. com.	....	377
Sugar Stocks—		
Hawaiian Commercial & Sugar	53½	....
Hawaiian Sugar Co.	49⅞	....
Honokaa Sugar Co.	14⅞	....
Hutchinson Sugar Plantation	31⅞	....
Kilauea Sugar Plantation Co.	19⅞	22½
Onomea Sugar Co.	59⅞	....
Paauhau Sugar Plantation Co.	31½	....
Union Sugar Co.	31½	32
Oil Stocks—		
Amalgamated Oil Co.	83	....
Associated Oil Co.	67⅞	67⅞
Sterling Oil & Dev. Co.	120	....
Miscellaneous Stocks—		
Alaska Packers' Association	104½	....
Cal. Fruit Canners' Association	124½	....
Cal. Wine Association pfd.	....	72½
Cal. Wine Association com.	22½	23
Hunt Bros. Co. pfd.	....	85
Natomas	12	....
North Alaska Salmon Co.	120	....
Pacific Auxiliary Fire Alarm	5	....
Pacific Tel. & Tel. pfd.	....	96⅞
Philippine Tel. & Tel. Corp.	....	22

SALES.

Morning session—		
5,000	Northern California Power 5s	80
10,000	Cal. Gas & Electric Unifying 5s	90
2,000	Spring Valley Water Co. 4s	95⅞
5,000	United R. R. of S. F. 4s	35⅞
10,000	United R. R. of S. F. 4s	35⅞
20	Associated Oil Co.	67½
120	Associated Oil Co.	67⅞
50	Associated Oil Co.	67⅞
50	Spring Valley Water Co.	59⅞
40	Pacific Gas & Electric 1st pfd.	90⅞
25	Pacific Gas & Electric pfd.	92⅞
120	Hawaiian Commercial & Sugar	52⅞
100	Hutchinson Sugar Plantation	31⅞
50	Hutchinson Sugar Plantation	31⅞
15	Paauhau Sugar Plantation Co.	31½
30	Union Sugar Co.	31
30	Union Sugar Co.	31½
240	Union Sugar Co.	31½
Afternoon session—		
5,000	Great Western Power 5s	89
1,000	Pacific Tel. & Tel. 5s	100
1,000	Pacific Gas & Electric 5s	91⅞
4,000	United Gas & Elec. seller 10	101½
2,000	City Electric Co. 5s	88⅞
3,000	Market Street Railway 5s	94⅞
6,000	United R. R. of S. F. 4s	37
25	Associated Oil Co.	67½
25	Associated Oil Co.	67⅞
250	Associated Oil Co.	67⅞
125	Associated Oil Co.	67⅞
14	Pacific Gas & Electric 1st pfd.	90⅞
55	Honokaa Sugar Co.	14⅞
45	Honokaa Sugar Co.	14⅞
50	Honokaa Sugar Co.	14⅞
70	Union Sugar Co.	31⅞

CALIFORNIA OIL SALES AND CLOSING.

[BY A. P. NIGHT WIRE.]

SAN FRANCISCO, May 1.—Claremont, 1.75 asked; Coal. Central, 10 bid; Cresceus, 25 asked; Junction, 20 bid; Kern River, 3.00 bid; Maricopa National, 6.00 bid; Maricopa 36, 26 asked; Pacific Crude, 10@15; Palmer Union, 4@5; Peerless, 5.50 bid; Producers, 5 asked; S. F. & McK., 8.87½ bid; Section 25, 11.00 bid; West Coast preferred, 124.00 bid. Sales: 130 S. F. & McK., 9.00.

NEVADA MINING SALES AND RANGE.

[BY A. P. NIGHT WIRE.]

SAN FRANCISCO, May 1.—Following are sales and range of quotations:

Sales.	Goldfield—	High.	Low.	Close Bid.	Asked.
2,000	Atlanta	.13	.13	.12	.14
1,500	Booth	.18	.18	.17	.18
......	Blue Bull	....	....	.03	.04
......	C. O. D.	....	....	.04	.05
1,000	C. Frac.	.09	.09	.09	.10
......	Daisy	....	....	.03	.05
......	Dfld. B. B.	....	....	.04	.05
200	Florence	.42	.42	.42	.43
......	Gfld. Con.	....	....	.88	.89
1,000	Jumbo Ex.	.75	.74	.74	.75
5,000	Lone Star	.05	.05	.04	.05
5,000	Merger	.12	.12	.11	.12
4,000	Spearh'd	.07	.07	.07	.08
1,500	Silver Pick	.12	.12	.12	.13
......	Vernal	....	....	.04	.05
7,000	Yellow T.	.04	.04	.03	.04
......	Oro	....	....	.04	.05
......	Sandst'm	....	....	.04	.05
5,000	Kewanas	.16	.14	.13	.15
	Manhattan—				
......	Big Four	....	....	.09	.10
......	Dexter U.	....	....	.01	.02
......	Gold W.	....	....	.02	....
......	Man. Con.	....	....	.03	.03
......	Man. Dex.	....	....	.01	.02
12,000	White Cap	.26	.25	.25	.26
	Comstock—				
......	Con. Va.	....	....	.09	.10
......	Confidence	....	....	....	.15
......	Hale & N.	....	....	.05	.05
300	Mexican	.18	.18	.18	.19
......	Ophir	....	....	.18	.19
......	Savage	....	....	....	.06
500	Sierra N.	.20	.20	.20	.21
1,000	Union	.51	.48	.49	.51
	Tonopah—				
300	Belmont	5.42½	5.37½	5.35	5.32½
3,300	Cash Boy	.09	.07	.07	.08
......	Gip. Queen	....	....	.04	.05
1,000	Jim Butler	1.07½	1.07½	1.03	1.10
6,000	Midway	.34	.31	.30	.32
9,095	M. P. Ex.	.12	.11	.11	.12
......	Montana	....	....	.36	.37
500	Mz. Ex.	.39	.39	.39	.40
2,000	McNam.	.15	.15	.14	.15
9,600	N. Star	.24	.23	.22	.24
8,500	Rescue E.	.50	.45	.46	.47
......	Ton. of N.	....	....	6.00	....
500	Ton. Ex.	6.50	6.45	6.42½	6.50
......	Umatilla	....	....	.03	.04
300	West End	1.00	1.00	.95	1.00
	Miscellaneous—				
500	P. S. Peak	.07	.07	.06	.08
......	Nev. Hills	....	....	.20	.22
......	Round Mt.	....	....	.71	....
500	Rochester	.67	.67	.67	.68

HOGS TEN LOWER; CATTLE ARE FIRM.

[BY A. P. NIGHT WIRE.]

CHICAGO, May 1.—Hogs, receipts, 40,000; slow, 5 to 10 under Saturday's average. Bulk, 9.80@9.95; light, 9.50@10.00; mixed, 9.50@10.00; heavy, 9.50@10.00; rough, 9.50@9.65; pigs, 7.40@9.10. Cattle, receipts, 14,000; firm. Native beef steers, 7.90@9.90; western steers, 7.85@8.65; stockers and feeders, 5.85@8.60; cows and heifers, 4.10@9.35; calves, 6.25@9.25. Sheep, receipts, 8000; strong. Wethers, 6.75@9.25; lambs, 7.60@11.70.

PORTLAND LIVE STOCK.

[BY A. P. NIGHT WIRE.]

PORTLAND (Or.) May 1.—Hogs, higher; receipts, 4257. Prime light, 9.00@9.20; prime strong weights, 9.00@9.15; good to prime mixed, 8.25@8.75; rough heavy packing, 8.00@8.25; pigs and skips, 7.50@8.00. Cattle, steady; receipts, 463. Steers, grain and pulp fed, 8.75@9.00; choice hay fed, 8.50@8.75; good, 8.00@8.35; medium, 7.60@8.00; cows choice, 7.50@7.80; good, 6.75@7.25; medium, 6.25@6.50; heifers, 6.00@7.75; bulls, 3.00@6.00; stags, 4.50@5.25. Sheep, steady; receipts, 300. Spring lambs, 10.00@11.00; choice lambs, 9.00@10.00; common lambs, 8.25@9.25; choice yearlings, 9.00@10.00; good yearlings, 8.00@9.00; choice wethers, 8.25@9.00; choice light ewes, 7.50@8.25; good ewes, 7.00@7.50.

KANSAS CITY LIVE STOCK.

[BY A. P. NIGHT WIRE.]

KANSAS CITY, May 1.—Cattle, receipts, 10,000, higher. Prime fed steers, 9.25@9.75; dressed steers, 8.00@9.25; western steers, 8.00@9.40; stockers and feeders, 7.00@8.75; bulls, 5.75@7.50; calves, 6.50@10.50.

PRODUCE MARKET IN SAN FRANCISCO.

[BY A. P. NIGHT WIRE.]

SAN FRANCISCO, May 1.—Flour, 6.40@6.80. Wheat, California club, 1.55@1.65. Barley feed, 1.30@1.35; shipping and brewing, 1.35@1.40. Oats, red, 1.30@1.37½; white, 1.42½@1.45. Hay, wheat, 17.00@18.00; wheat, 13.00@16.50; tame oat, 17.00@18.00; other tame oat, 12.00@15.00; hay, 6.50@8.50; wild oat, 12.00@14.00; barley, nominal; straw, 25@40; alfalfa, 12.00@15.00. Beans, large white, 6.40@6.50; small, 6.60@6.70; limas, 4.65@4.75; pink, 4.55@4.65; California bayous, 5.00@5.10. Potatoes, Delta, 1.25@1.65; Salinas, 2.15@2.35; new, 1⅛@2½. Onions, California, 1.50@1.65. Vegetables, cucumbers, 75@1.25; asparagus, 1.00@1.50; summer squash, 75@1.15; bell peppers, 25@30; tomatoes, 1.75@2.50; string beans, 4@5; wax, 4@6; rhubarb, 40@65. Poultry, hens, 19@20; young roosters, 30@35; do., old, 11@13; fryers, 35@40; broilers, 35; squabs, 2.00@3.00; pigeons, 1.50@2.00; ducks, 13@15. Fruit, Apricots, 3.00; strawberries, 4.00@5.50 chest; blackberries, 1.00@1.50; lemons, 2.75@3.00; grapefruit, 1.50@2.50; oranges, 1.40@2.50; bananas, 75@1.50; pineapples, 1.50@2.50.

BUTTER AND EGGS QUOTED FIRMER.

[BY A. P. NIGHT WIRE.]

NEW YORK, May 1.—Butter, firmer; receipts, 4260. Creamery extras, 33¾@35; firsts, 33@33½; seconds, 32@32½. Eggs, firm; receipts, 35,945. Fresh gathered extras, 24; regular packed firsts, 21¼@22½; seconds, 20¼@21. Cheese, steady; receipts, 1643. State, held specials, 18¾@19; fresh specials, 16¾@17¼; do., average, fancy, 16¼@17; Wisconsin twins held, 18@18¼.

E.F. Hutton & Co.
Members
New York Stock Exchange
New York Cotton Exchange
Chicago Board of Trade
118 West Fourth Street
Branch
Alexandria Hotel.
Home Office
61 Broadway, New York.
Private Wires
Coast to Coast
and
All Southern Points.

Have You Received the Latest Panorama Map of OATMAN?

If not you had better get it, at once, because the supply is limited.

ARIZONA BOY
At 17⅛c Per Share
The Mine of the Three Points Excellence

is the best OATMAN buy that we know of today. The way replies have been coming in from our Sunday advertisement proves conclusively that the few shares we are able to offer, at the present low selling price, will soon be gone.

If you haven't taken a small block of stock in this wonderful company—do so, at once. Our advice is based on a month's investigation of the property and the men behind it. We feel sure that this Mine will become a big producer and that its stock will soar to much higher values.

The Red Letter for May

Just off the press. Come in and get it or drop a postcard to us.

REMEMBER THIS: WE ARE PROMOTING NOTHING OF OUR OWN. WE ARE STOCK AND BOND BROKERS.

OUR AIM IS TO SATISFY OUR CLIENTELE. WE GUARANTEE THE BEST OF SERVICE.

DON'T FORGET WHAT WE HAVE SAID ABOUT ARIZONA BOY—TOMORROW MAY BE TOO LATE.

Elliott, Wright & Co.
STOCKS AND BONDS
421-422-423 I. W. Hellman Bldg.
Los Angeles, California.
TELEPHONES—
A2000.
Bdwy. 2371.

NOTICE
To Real Estate Men
For all sales in WINDSOR SQUARE we will pay FULL commission to other agents.
R. A. ROWAN & CO.
300 Title Insurance Bldg.

WE BUY AND SELL
INVESTMENT BONDS
A. M. CLIFFORD & CO.
HIBERNIAN BLDG. SPRING AT 4TH.

INDUSTRIAL
We own 2700 acres, 4 miles S.E. 6th and Main; all railroads, great inducements to manufacturers. Customary courtesies to agents.
LAGUNA LAND & WATER CO.
557 S. Main St. A5545 or Main 7240.

MONEY TO LOAN
Any amount at 6 and 7 per cent.
LOAN DEPARTMENT,
ROBERT MARSH CO.
Main 5045 10175.

Legal.

BEEF AND MUTTON. Office Department Quartermaster, No. 216 Pine street, San Francisco, Cal. Sealed proposals will be received here until 11 a.m., June 1, 1916, for furnishing beef and mutton required at posts in Western Department during fiscal year commencing July 1, 1916. Information furnished on application here, or to Post Quartermasters, the Quartermaster at Portland, Oregon, and Depot Quartermaster, Seattle, Wash.

Buy MOHAWK CENTRAL
at pre-listing price of 25c per share, through your broker or from us.
E. A. FERRON & CO.
Suite 325 Union Oil Bldg.
Phone F-2435.

Schools and Colleges
HOLLMAN Business College
A school of merit and refinement.
1017 S. Figueroa Bdwy. 2560; 54021

Master Feats of the Railroad World

Five years ago there was completed the most efficient transcontinental railroad building of history.

This year witnesses an even more notable achievement—the placing under electrical operation of 440 miles of main line across the Continental Divide.

Both master feats are the work of the same railway.

It was the C. M. & St. P. that set a new mark in railway construction by building in the remarkably short period of three years, a new steel highway across the plains, mountains, uplands and valleys that lie between Puget Sound and the Missouri River. By a series of brilliant engineering triumphs the road pushed onward directly through the heart of the Cascades, Bitter Roots and Rockies. As a result the C. M. & St. P. is the shortest line between the Pacific North Coast, and the inland lakes and leads through the greatest extent of beautiful mountain scenery on the continent.

Again—it is the C. M. & St. P. that definitely ushers in the new era in railroading—the era of the electric locomotive. While such locomotives have been used on coal and ore roads, in tunnels and terminals—this is their first use in transcontinental service—hauling with ease the country's traffic over the vast ramparts of the Rockies, effecting great economies in operation, eliminating all trouble from snow and cold, and making mountain travel clean and mountain vistas clear.

CHICAGO
Milwaukee & St. Paul
RAILWAY

Every travel comfort, luxury and delight is yours if you journey east via Tacoma and Seattle thence on either all-steel train "The Olympian" or "The Columbian."

Descriptive literature and full information can be obtained at address below.

Alder Ellis, Commercial Agent,
130 W. Sixth St., Los Angeles.

San Diego Exposition
—see this wonderful fairyland in a place made beautiful by nature
Santa Fe
$4 dollars
that's the excursion fare
On sale May 5-6
good until May 9
Santa Fe City Office
334 So. Spring St.
Home 60941 - Main 738
Telephone service day or night
Coronado—just 30 minutes from the Fair.

Schools and Colleges.

Dean School Summer Camp
Montecito Valley, Santa Barbara, Cal.
A Camp for young boys 8-14 years of age. Estate of forty-three acres. Three tennis courts, basket ball court, baseball field, ocean bathing, horse-back riding and camping trips. Camp maintains large dairy and vegetable gardens. Continuous outdoor life, wholesome conditions. Catalogs on request.

URBAN SCHOOL SUMMER CAMP
for Young Boys. Boating, swimming, tennis.
Apply to Head Master, Urban Military Academy, 800 S. Alvarado. 53647.

GIRLS' COLLEGIATE SCHOOL ADAMS & HOOVER STREET TWENTY-THIRD YEAR
Accredited University of California, Stanford, Smith, Wellesley, Cornell, etc. Eighth Grade, High School, Post-Graduate Classes. Technical courses in Business, Cooking, Sewing, Applied Arts, Standardized Music Methods. New building for resident pupils. Miss Parsons and Miss Dennen, Principals.

DR. HUTCHASON The Reliable Dentist 816 S. Bdwy.

MAKE YOUR RESERVATIONS NOW FOR VILLA CITY VILLAS AT VENICE

$10 Watches MONTGOMERY BROS., Jewelers, Fourth and Broadway

OWPER ...NDS
...nt Bonds. Selected issues from State, county, city ... securities from 8 to 10 years ... to select from. Call
...URITIES COMPANY 1201 HIBERNIAN BLDG.
...nter Co. Bonds Pasadena
...10 East Colorado
BONDS
DEALERS IN MUNICIPAL AND CORPORATION BONDS AND LISTED SECURITIES. SAN FRANCISCO CHICAGO
OATMAN ...HWESTERN
...RYAN
...ONS, COTTON and COFFEE ... OFFICE, 210 W. SEVENTH ... Home 10031
...% First Mortgage ... on request. ...ge Company 6% ...—Main 174
...REET BONDS ... CASH ... COMPANY ...nion Oil Bldg.
BROKERS ... Home 10254—Bdwy. 1337 ... 422-34 H. W. Hellman Bldg. ... Exchange
...pany Stocks and Bonds ...mbers L.A. Exchange
...and Gabardine Dress Coats for Men and Women
QUEEN

The Public Service.

At the Courthouse.

ASKS BIG DAMAGES FOR IMPRISONMENT.

CONSTABLE HELD BLAMELESS FOR ARREST.

Court Hears Evidence in Action of Real Estate Man Against Pomona Woman, Whose Charge of Theft of a Deed was Dismissed by Justice Hinshaw.

The $50,000 suit of Ira Stubbs against Mrs. Mary Abercrombie of Pomona for alleged false imprisonment came before Judge Monroe yesterday. Justice Palmer and Constable Lyons were also named as defendants, but the court dismissed the complaint as to the constable.

The original charge against Mr. Stubbs was stealing a deed of Mrs. Abercrombie's. The warrant was issued by Justice Palmer and served by Constable Lyons. Holding that a deed is not a thing of value until it is delivered, Justice Hinshaw, who tried the case, dismissed it on the ground that the charge of larceny failed.

Yesterday Mrs. Abercrombie testified that last fall she arranged through Mr. Stubbs to exchange a lot in Culver City for a piece of property. She testified that after drawing up the deed it was decided to execute one in another form, and she supposed the first document was destroyed.

Subsequently Mrs. Abercrombie learned that the first deed had been recorded. She said that Mr. Stubbs admitted he had done wrong and agreed to transfer the property back to her.

The court declined to hear evidence as to the good faith of the defendants in causing Mr. Stubbs to be arrested. The trial will be concluded Wednesday.

COLONIZATION CHARGE.
VENICE SUIT DROPPED.

This suit bristling with sensational allegations brought by Joseph Mesmer and others against County Clerk Lelande and Registrar of Voters McAleer, involving the charge of the colonization of voters in Venice, was dismissed by stipulation before Judge Price yesterday. It was agreed that fifty names of men, charged with being illegally on the voting list, should be stricken off.

The original complaint, represented legally by former Judge Moss, alleged the men named as defendants were not entitled to vote at the election, and the court was asked to cancel the registrations. An amended complaint was filed after strong opposition, alleging that these men were employed at picayune jobs, herded in a camp and paid for the trifling work they did by the city. City officials were brought in as alleged parties to this alleged colonization.

One of the alleged objects of the colonization was to control the election for annexation of Ocean Park Heights, which project was opposed by Mr. Mesmer and other property owners, on the ground that much of the land sought to be taken in was swamp and the benefit would not be in proportion to the taxes demanded.

HORTON INSURANCE.
DEMURRER SUSTAINED.

Meeting the demand of Mrs. Jessie Balch Horton, widow of G. Ray Horton, attorney, for $6500 under a policy of insurance taken out in the Travelers' Insurance Company, with the objections that Mr. Horton's death was not effected by external, violent or accidental means, the demurrer of the insurance company to the complaint was sustained by Judge Taft yesterday, which may, unless an appeal is taken, throw the case out of court.

Mr. Horton died January 4, 1915. It was alleged in the complaint that he received bodily injuries by the introduction of virulent germs through an operation on his teeth. The policy of insurance of his life had been in force since February 14, 1914. A demand was made for the payment of the policy and refused on the ground that Mr. Horton's death was not the result of accidental means.

Attorney Walter K. Tuller, counsel for the company, made the argument some time ago. Yesterday the court handed down his decision. If the complaint is amended and the case goes to trial, the trial will be watched with interest by insurance people.

CONTRIBUTORY.
DAMAGES DENIED.

Evidence which tended to show contributory negligence on the part of the driver of the automobile which contained Harold Snyder, 20 years old, of Alhambra; Earl H. Drain, George L. Chrisope and Eugene and Ward Scott, brought judgment in favor of Thomas J. Fleming, who was sued for the death of Harold and injuries to his four friends. The case, tried several days ago by Judge Curtis of San Bernardino county, sitting in Judge Finlayson's court, was decided yesterday.

The accident occurred on the Valley boulevard August 15, last. Mr. Fleming was driving one car and his chauffeur was driving a second, containing Mrs. Fleming, a daughter and a friend. The second auto collided with the machine the young men were in. Harold was thrown to the ground, receiving concussion of the brain. He died the following day.

Negligence was alleged against the driver of the second car, but the trial developed that the car the young men were in was on the wrong side of the road and that the accident would have been avoided by proper driving. J. H. Snyder, Harold's father, asked $20,000 damages. Damages for injuries were demanded by the other young men in the car.

IN AND OUT
ABOUT THE COURTS.

BRIEF WILL. John Adams Clark disposed of his $26,000 estate in a four-line will, filed yesterday. He died March 31, last, leaving cash, notes and insurance. The will was executed August 27, 1913, and briefly gives the estate to his daughters, Lelia Sabin McCarthy and Elizabeth Booth, the latter of Pomona. Mrs. McCarthy resides in Minnesota.

INJUNCTION SUIT. A wedge-shaped piece of land varying from one to nine inches in width and 150 feet long will be the subject of expert testimony in Judge Wellborn's court tomorrow. The suit was brought by Mrs. Isabella Strait against Gurton G. Adams. She asks the court to grant an injunction restraining Mr. Adams from proceeding with the construction of an apartment-house at Witmer and Ingraham streets, alleging that the excavation encroaches on land she owns adjoining Mr. Adams's lot. Damages are demanded in the sum of $5000.

TUCKER ESTATE. Included in the separate property of George Rollin Tucker, who died February 16, last, are two shares of Pennsylvania Railroad and three shares of stock of the New York, New Haven and Hudson River Railroad. Other stock is listed in the petition for letters of administration filed yesterday by the widow, Laura V. Tucker of No. 1027 North Figueroa street. The heirs are the widow and the children, the latter Edgar and John Tucker.

INCORPORATORS. The Keeley Institute Company, incorporators A. F. Johnson, W. M. Brown, A. H. Naftzger, A. P. Johnson, Jr., and Roy E. Naftzger, capital stock $10,000, subscribed $10,000; the Southern California Society for the Advancement of Medical Research, incorporators H. O. White, C. F. Charlton, A. T. Charlton, Walter F. Wessels and Lyman B. Stookey; the A. C. Vroman, Incorporated, incorporators A. C. Vroman, George F. Howell and A. A. Dilworth, capital stock $50,000, subscribed $50,000; the California Oil and Asphalt Company, incorporators Fred P. Sheather, Regina M. Sheather and Winfield B. Sheather, capital stock $50,000, subscribed $200.

At the City Hall.

PLAN TO REJECT POWER OFFERS.

COUNCIL TO CONSIDER REPORT IN EXECUTIVE SESSION.

President Betkouski Says He will Favor a Reply to the Owners of Distributing Lines that will Insist upon Immediate Transfer of Property, or Nothing.

Rejection of the offer of the power companies to sell their distributing lines to the city at the end of five or ten years, at the city's option, is to be discussed by the Council in executive session as a committee of the whole next Wednesday. This meeting was set yesterday by President Betkouski after the Council received formally the tentative answer to the offer as prepared and adopted by the Public Service Commission.

Councilman Betkouski said yesterday that he will urge upon the Council that the offer of the power companies, transmitted through the Chamber of Commerce, should be rejected. A reply will be presented, he said, and this will indicate that the only proposition that the Council will consider must be an offer to sell the distributing systems immediately and at a price which the Public Service Commission regards as reasonable.

The resolutions promulgated by the Merchants' and Manufacturers' Association urging the Council to accept the proposition made by the power companies was also received by the Council yesterday, and Col. W. H. Holabird, chairman of the Business Men's Committee, submitted 140 post cards from prominent taxpayers urging the Council to accept the offer. Both matters were referred to the committee of the whole.

BUILDING CODE.
NEW ORDINANCE READY.

Copies of the city's proposed complete revision and codification of building ordinances as prepared by the special commission appointed in 1913 were presented to members of the Council yesterday. In preparing the new ordinance the commission has endeavored to meet present-day conditions in the matter of specifications and materials used and to provide more strict regulation with reference to fire protection. In many instances, the framers of the ordinance say, the cost of construction will be lessened by permitting the adoption of new materials and combinations. The commission which drew the ordinance includes J. J. Backus, chief inspector of buildings; Julius F. Hall, Mark C. Cohn, assistant building inspector; City Attorney Stephens, George C. Sutton, Albert C. Martin, George E. Bergstrom, C. E. Richards, C. L. Peck and Edward Mayberry.

The new ordinance will likely be referred to the Public Safety Committee and also to the Council committee of the whole before it is formally presented for passage.

FRANCHISE DENIED.
UTILITIES BOARD REPORTS.

An adverse report on the Industrial Terminal Railway Company's application for a franchise for a steam road across Macy street was adopted yesterday by the Public Utilities Board, and the company's application for spur track franchises in Lyons and Ramirez streets was also denied. President Lane in his report said that inasmuch as the proposition is not a public utility, but, rather, simply an attempt to connect with the private property of L. E. Hanchett, there is no justification for permitting another grade crossing in Macy street. Regarding the spur tracks proposed in the other streets, Mr. Lane suggests that if any permit is issued it should be for electrically operated lines rather than a steam road. The property in question comprises a large part of old Chinatown, east of the Plaza.

Against Lumber Yard.

Property owners in the vicinity of Vermont and McClintock avenues filed with the Council yesterday a protest against permitting the Holder Lumber Company to remain in that part of the city by creating a special industrial district. In this instance, members of the Council say that when the Holder company gave the city a strip of land for street purposes, there was a "gentlemen's agreement" that the company should be allowed to operate in that locality. The protestants suggest that the city should now pay the company for the land in question and then require the removal of the company from the residence district.

Sewer Work Postponed.

As the result of a protest from property owners in Bairdstown, the City Council yesterday postponed for eighteen months further action on the question of ordering a sewer system under special assessments. Councilman Wheeler explained that the residents of Bairdstown are "good fellows" in the matter of improvements, but they were saddled with a lot of special assessments before annexation and an opportunity should be given to clear these up before any more are made.

Enmeshed.

NET TIGHTENS ABOUT CAPLAN.

Damaging Evidence Uncovered Against Accused Man.

Tip Given by Slighted Woman Clears up Mystery.

Witnesses Connect Defendant as Schmidt's Companion.

Inability of several of the most important witnesses for the defense to be present at the trial of David Caplan, alleged dynamiter, yesterday afternoon or today, is the cause for an unexpected delay in the proceedings. The case will go on tomorrow morning and at that time some of the principal sensations of the trial are expected.

According to the prosecution, Caplan will be shown, beyond question of a doubt, to have purchased some of the explosives used in The Times tragedy. The five-year mystery of the one low per cent. box of dynamite found with the nine boxes of the 80 per cent. explosive, was cleared up yesterday.

Malcolm McLaren, a county investigator, has unearthed all the clews to this box of explosive and is alleged to be ready to prove that it was purchased by Caplan. During the trial of Schmidt and in the investigation of the operations of the McNamara brothers, the identification of the bulk of the explosive was made easy through officials of the Giant Powder Company.

A woman telephoned the District Attorney's office recently, giving the tip as to where the last box of the dynamite had been bought. Intimating that she was done with the union labor crowd because several officials of the organization implicated in the local crime had in some way slighted her. Dist.-Atty. Woolwine declared that the investigation had brought results and it would be positively proven that Caplan bought this explosive on or about September 15, 1910.

DEFENSE WILL ADMIT IT.

Defense Attorney Coghlan was not at all surprised that this damaging evidence had been uncovered and stated that his witnesses would admit that Caplan bought the dynamite, but intended it for legitimate purposes. He asserted that at the time of the blowing up of The Times building here, Caplan was farming in a country denuded of its trees by lumbermen and that the dynamite he had purchased was for use in blowing out stumps in order to make the soil tillable.

This statement of the defense attorney adds to the weight of belief that the fight of Caplan will be entirely along the lines of proving an alibi.

This will be difficult after the testimony of witnesses on the stand yesterday, several of whom identified him as a close associate of Schmidt, the McNamaras, Olaf Tveitmoe, Anton Johannsen and Eric Morton, the latter trio being labor bosses of San Francisco.

W. H. Brown, who lived at the rooming-house of Mrs. Belle Lavin in San Francisco, identified Caplan as an associate of these conspirators, removing even the question of a doubt which he expressed during his testimony in the trial of the convicted Matthew A. Schmidt. It was while leading up to a question that might have resolved itself into an effort to impeach the witness, that the fishing season entered into the discussion.

FISHING NOT ALLOWED.

Attorney Coghlan begged the court to permit him to do some fishing. Deputy District Attorney Keyes having objected to the nature of the question put to Mr. Brown. "You're merely fishing in order to try and entangle the witness," said Prosecutor Keyes. "You've been fishing now for five years, and caught some fish, too, I'll admit." said Coghlan. "I should certainly be granted some of the same angling privileges that the court has allowed you," he pleaded. Judge Willis, however, ruled against him.

Mrs. May Duran, a visitor at the home of Mrs. Lavin, also testified seeing Caplan there and of having talked to him on one occasion. "I was just leaving the house when Mr. Caplan came in," she said. "He thought I was connected with the house and asked me whether I had seen 'Schmitty.' When I assured him I had not, he requested that I tell Mr. Schmidt when he came that he, Caplan, had been to call on him."

Dr. E. Ashworth testified that he had seen the defendant at the Lavin rooming-house. Fred Benke was not positive in his identification, but stated that a man who resembled Caplan in practically every contour purchased a tarpaulin for use in covering supplies aboard ship in 1910, prior to the time of the explosion. This covering is alleged to have been used in covering the dynamite carried aboard the Peerless.

Harrison M. Nutter, a clerk at a marine supply shop in San Francisco, testified that Schmidt was accompanied by a man who closely resembled the defendant, Caplan, when the letters, spelling the word "Peerless," were sold by him to the two conspirators.

Little Bear Lake Sportsmen Aetna-ize

Ben M. Rapp of Long Beach, who lost his life by drowning yesterday morning in Little Bear Lake, while on a fishing trip, was insured in the AETNA LIFE INSURANCE COMPANY for $10,000. The policy was issued to him December 31, 1915, and was in force just four months prior to becoming a claim. He held the new ACME POLICY paying $10,000 instead of $5000 for a premium of $25. BE WISE AND AETNA-IZE. AETNA LIFE INSURANCE COMPANY, L. J. Mums, manager, fourth floor, Merchants National Bank Bldg.

Telephone "Want Ads"

for insertion in the Sunday Times should be ordered before the rush of business Saturday night.

The Food-Drink for all Ages

Rich milk, malted grain, in powder form. For infants, invalids and growing children. Pure nutrition, upbuilding the whole body. Invigorates nursing mothers and the aged. More nourishing than tea, coffee, etc.

Substitutes Cost YOU Same Price

Symbolical of the Republican Party.

The G.O.P. elephants.

Which paraded the streets yesterday as a sort of campaign wind-up for the twenty-six unhyphenated Republican candidates for delegates to the national convention. The great pachyderms were loaned by Bostock's.

Facing Arrest.

(Continued from First Page.)

lot without stating their party affiliation is obvious. There are 242,562 voters in California, who are registered under the "Not Stated" column. The majority of them refused to state their affiliation because they did not think it was any one's business. This is not denied and is considered as un-American as most of the provisions of the silly primary law, but the law must be obeyed and the law says that the voter who will not state the party with which he intends to affiliate at the next ensuing November election shall not be given a ballot. And the law is to be strictly enforced.

Precinct workers will be found at all of the polls today. Hundreds of volunteers applied at Republican headquarters yesterday and they were assigned to various polls. Many offered their automobiles to be used in taking voters to the polls and they were gladly accepted.

Chairman Bartlett said last night that reports from different parts of the county and throughout the State were most encouraging. He expects the straight ticket to be victorious north and south of the Tehachepi.

ELEPHANT PARADE.

Yesterday afternoon loyal Republicans were given a real thrill when they saw a couple of massive elephants from Bostock's jungle parading the principal thoroughfares. Streamers on their sides bore the words, "Save me from my enemies." A calliope, playing lively airs led the parade.

The following letter was received by The Times from C. Cole, the oldest Republican voter in the county:

"Age and experience may justify a few words from me to my Republican friends.

"The ticket dubbed "United-Republicans" is not of the Republican party at all; least of all, is it calculated to unite Republicans. Just the reverse is its manifest purpose. It is a fraudulent and wicked scheme, hatched by Hiram Johnson, the head of the Progressive party, to defeat the Republicans. He has put up a ticket exclusively of his own party and given it the name Republican to beguile Republicans in voting for it in the belief that it is Republican. His namesake, Andrew Johnson, for a much less flagrant political offense, nearly lost the high office of President of the United States and clearly Gov. Johnson ought to be impeached for his crime.

"But this is not the first offense of its nature that Hiram Johnson is guilty of. Four years ago he defrauded the entire Republican party of California of their God-given right to vote for their Presidential candidate, William H. Taft.

"There is nothing so sacred in a republic as the will of the people and no crime more henious than to thwart it. It is of the same character practically as ballot-box stuffing, which led to the vigilante committee in San Francisco. Gov. Johnson lately wrote a letter to a banquet in Los Angeles and out of his own mouth he stands convicted of all that he is charged with; he is undeniably particeps criminis in this great ballot offense.

[Signed] "C. COLE."

TO JOIN BOYS' POLICE.

Sergt. Marden of the police juvenile department and Officers Slaten and Berry addressed the Temple Newsboys' Club last night on the subject of the new juvenile department of the police force, which is being organized. The newsboys expect to organize an entire company, which will be the only branch of the boys' police force outside the intermediate schools.

Coroner's Verdict.

(Continued from First Page.)

into the boat. The men began to complain, but no attention was given the objection. No one was fishing or attempting to fish.

"Finally I stood up and asked Mr. Pierson to cut down the speed. Almost before my demand was spoken I fell overboard. Then the boat turned and others slid into the water. In a moment all were floundering in the icy lake, and the boat completely disappeared, the engine still running.

"When I first was able to take note of anything I found Tharp swimming near me, about twenty feet away. He saw the boat come to the surface and called to me to go and get it. I swam toward the boat and the struggling men. I heard Tharp call for help and when I turned to look he had disappeared. I reached the launch, clambered on it, and picked up four men. Boats from the shore came out and picked up the others."

When boats from shore arrived they found four men clinging to the launch almost dead from cold, and four had disappeared, while three others were still in the water.

As soon as he could change clothing, Mr. Henderson returned to the lake and assisted in directing the search for the four missing men. The weeds that helped drag the four to their death prevented the bodies from sinking to the bottom.

George E. Wearne, a San Francisco mail clerk, brother of one of the victims, read of the accident here yesterday. He hastened to the home of his sister, Mrs. D. G. Henderson, to inform her of the sad news, but she had already had a telephone message from her husband, telling of the drowning.

Harry Tharp was the only child of C. M. Tharp of No. 1244 East Twenty-first street.

Dr. Clyde M. Trumpower, aged 31 years, a dentist, formerly resided with his wife at No. 622 East Seventh street, Long Beach. He was prominent as a clubman, belonged to the Elks and was a thirty-second degree Mason. He carried a large insurance, having recently taken out an additional $10,000 policy from Ben M. Rapp of Long Beach, another victim of the accident. Dr. Trumpower resided in Long Beach six years prior to his death. He graduated from the Starling Ohio Medical College in 1908, and after coming to California settled at Long Beach. The funeral will be under the auspices of the Masons.

Ben M. Rapp, aged 37 years, lived at No. 2105 Lime avenue in Long Beach. He was prominent in business, having one of the largest insurance agencies in the community. He also carried a large insurance policy, believed to have been in excess of $15,000. He leaves a widow and three small children. A prominent member of the Elks, he will be buried under the ritual of that order and also with services by the Christian Science minister of Long Beach.

Late last evening Mr. Pierson was still in a critical condition and grave fears were expressed for his recovery. He was unconscious when rescued and at frequent intervals relapsed. Others of the party who were rescued were to all appearances quite recovered last night and were able to appear at the inquest.

The bodies were taken to Los Angeles and Long Beach last night. Attorney G. M. Spicer of Long Beach, a member of the party, but not in the boat, requested on behalf of the relatives of the dead men that the inquest be held as soon as possible so that the remains could be taken home.

Dainty.

DANCE ON THE LAWN.

Graceful Girls, Lithe of Limb, are Features of Brilliant Fete in Pasadena that Marks Opening of Summer Season Which will be Gay.

Attended by fully 500 persons, a brilliant May Day garden fete was given yesterday afternoon at the Maryland Hotel, opening the summer season of gaiety in Pasadena. A spring-time garden furnished the setting for a programme of dancing and singing seldom equaled here.

One of the big features was the appearance of dainty Margaret McKee, the Los Angeles girl whistler. From a bird cage suspended in the garden she made her appearance, garbed as a canary bird, and whistled "The Mocking Bird," sextette from "Lucia de Lammermoor," "Somewhere a Voice is Calling" and the "Song of a Bird."

The Maryland orchestra played for the entire programme and a bevy of dancing girls composed of Misses Una Fleming, Consuelo Henley, Lillian Harris, Marguerite Eaton, Helen Higgins, Marjorie O'Neil and Olga Waite opened the programme. A dainty Greek garden dance was staged on the lawn, while the girls also gave the "Moment Musicale," "A Spring Song," and closed the programme with a May-pole dance.

Dorothy Smoller furnished several of the most charming numbers on the programme and proved exceedingly graceful and lithe of limb in her interpretation of "The Coming of Spring" and "The Geisha." Una Fleming was one of the big features of the afternoon's programme and presented the "Old French Polka" and "Morning" from the Peer Gynt suite.

The programme was open to the public and, at its conclusion, tea was served in the beautiful gardens of the Maryland.

Little Bear Lake Sportsmen Aetna-ize

Ben M. Rapp, who lost his life by drowning yesterday morning while on a fishing trip, was AETNA-IZED. His widow is the beneficiary and will receive $10,000. He held the new ACME POLICY, paying $10,000 instead of $5000 for a premium of $25. BE WISE AND AETNA-IZE. AETNA LIFE INSURANCE CO., fourth floor, Merchants National Bank Bldg. L. J. Mums, manager.

Avoid the Congestion

on The Times telephone switchboard by telephoning your Sunday ads. Friday or early Saturday.

POSLAM QUICKLY SHOWS EFFECT

With Poslam Soap Is First In Treatment of Eczema.

There is nothing just like Poslam for the treatment of ailing skin. It works quickly. Its healing power is wholly unusual, intense and active. After application at night inflamed complexions are cleared, undue redness is removed and improvement should be seen in Rashes, Pimples and other eruptional disorders. Poslam so successfully heals Eczema, stubborn and virulent, that it has set a newer, higher standard in the treatment of this malady.

Poslam Soap aids the work of Poslam, is as pure, antiseptic and non-irritating as a soap can be. Preferable for daily use toilet and bath, with or apart from treatment with Poslam.

For sample, send 4c stamp to Emergency Laboratories, 32 West 25th St., New York City. Sold by all druggists.

Cuticura Stops Itching Instantly

Trial Free. Just Bathe with the Cuticura Soap, dry and apply the Cuticura Ointment

For Eczemas, Rashes,

Itchings, irritations, pimples, dandruff, sore hands and baby humors, Cuticura Soap and Ointment are supremely effective. Relief is immediate and healment, in most cases, is complete, speedy and permanent.

Sample Each Free by Mail

With 32-p. Skin Book on request. Address post-card "Cuticura, Dept. 16, Boston." Sold throughout the world.

Newcomers desiring good laundry work at reasonable prices, try Excelsior Laundry. Phones, Main 367, F3659. 30 years in business.

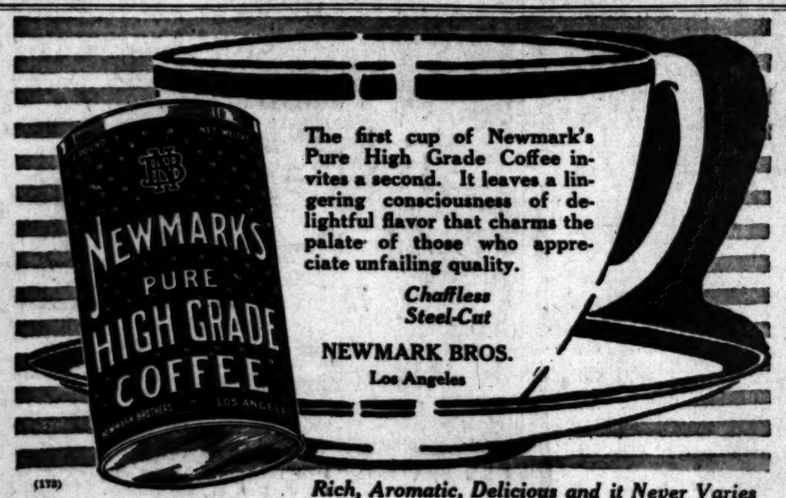

The first cup of Newmark's Pure High Grade Coffee invites a second. It leaves a lingering consciousness of delightful flavor that charms the palate of those who appreciate unfailing quality.

Chaffless Steel-Cut

NEWMARK BROS.

Los Angeles

(173) *Rich, Aromatic, Delicious and it Never Varies*

Established 1881

Hamburger's

BROADWAY AND HILL — EIGHTH STREETS

SUNSET, BDWY. 1168—HOME 10063

8th Annual Buyers Sale

—The Buyers Sale *is* unusual—it's a big event every year—the name tells you why. The Buyer is the man of the hour. Each year he tries to outdo last year's record and that makes each sale better than the last.

—But wait—that's the smallest part of the reason why this Buyers Sale will stand alone as a record of achievement. To be brief, the war in Europe has done more than make history—it has said "No" to commerce. How big that "No" is, most of us have yet to learn—but our Buyers are finding out daily.

—In the face of the simplest things going up, up, up in price—and many of the more expensive lines of merchandise not to be had at any price—the special offerings in our 8th Annual Buyers Sale are most phenomenal.

Today, the 2nd Day

—Today, the second day of the Greatest Buyers Sale in our history, and we predict for it the same high enthusiasm, the same great throngs of economy-wise shoppers, the same instantaneous success that greeted it when the doors opened Monday morning—it is a Sale that is unique in the commercial annals of the Great Southwest—greater quantities, greater values than will be possible again, perhaps for years, in fact, when many lots of merchandise in the Sale are gone, there'll be none to be had again until after the import troubles are over—buy now, and buy for seasons to come, for the more you buy the more you'll save!

Hamburger's

The Great White Store

Broadway, Eighth and Hill Sts.

Los Angeles, Cal.

The SAN FRANCISCO EXAMINER, the most successful Hearst newspaper, in its issue of Sunday, March 5th, gave its readers and advertisers capital advice in the following words:

"When in doubt as to which of two mediums to use, choose the one with the greater amount of classified advertising.

"The small and mighty want ad., in dominating numbers, is the best associate for the advertiser who would be successful."

THE LOS ANGELES TIMES prints more "Want Ads" than all other local newspapers combined; and, having used in Los Angeles for many years the same argument employed by its San Francisco contemporary, it welcomes this approval of its judgment in the matter.

SUBSTA German

The Great War.

GEN. PETAIN TRIUMPHS.

Lines of Invaders are Smashed.

Defenders Retake Trenches Over Frontage of Nearly a Mile.

Successful Counter Attacks Follow Failure of the Crown Prince.

Assaults Kept up to Prevent Movement of Troops to Other Sectors.

BY ARTHUR S. DRAPER.

[BY ATLANTIC CABLE AND DIRECT WIRE. EXCLUSIVE DISPATCH.]

LONDON, May 2.—Heavy fighting which has been in progress about Verdun for the past three days continues without abatement. The French are continuing their counter-attacks, launched with the failure of the Germans' assaults on Le Mort Homme yesterday.

At the latter position Gen. Petain has won back first-line trenches over a distance of nearly a mile, with a depth of between 300 and 600 meters. Another drive launched east of the Meuse about Douaumont was

THE WORLD'S N

THE HEART OF IT IN TO

The Foremost Events of Ye in California. (2) Verdun. (marine Controversy. (5) Co Strikes. (8) Dublin. (9) Met

INDEX.

PART I.
1. Carranza's Troops Blocked.
2. Plan to Linger Long.
3. Feels Concern on Philippines.
4. Along the Pacific Coast.
5. Irish Capital Again Normal.
6. Classified Advertisements.
10. News in Brief: Vital Record.
PART II.
1. Hope to Get that Million.
2. Pater Familias Given Jolt.
3. Could Buy the Sunset Lines.
4. Editorials: Pen Points.
5. Dishonesty at Burke's Charge.
6. Society, Music, Song, Dance.
7. News from Southland Counties.
8. Money, Stocks, Bonds.
9. Daily Eastern Citrus Market.
10. Insanity is on Increase.
PART III.
1. Zeb Doubles, Scoring Two.
2. Rugby is on Trial Today.
3. Other Sporting News.
4. At the Theaters.

SUMMARY.

THE SKY. Cloudy. Wind at 5 p.m., south; velocity, 6 miles. Thermometer, highest, 74 deg.; lowest, 57 deg. Forecast: Fair. For complete weather report see last page of Part I.

THE CITY. Early but representative returns from the Presidential primary election indicate a two-to-one victory for the regular Republican slate in Southern California.

The Nazarene University announced least in the lists for the $1,000,000 gift offered by an unnamed philanthropist to another institution.

Two persons were killed and four badly injured in oddly-allied motor accidents in a beach suburb.

The hardwood workers for a number of local firms struck for higher wages and recognition of the union. The employers are standing pat.

A woman nearly eighty is holding the fort against a real estate man and a builder in an odd war over two-foot strip of ground.

A woman was officially declared the head of the house in a curious battle involving a government land entry in which her husband was involved.

SOUTHERN CALIFORNIA. A small child helped complete a romance in Pasadena.

Two persons were injured, perhaps fatally, in an auto accident at Santa Monica.

Newport Beach has signed an important gas contract.

PACIFIC SLOPE. School children asked to save old rags and papers. Four women delegates were elected

MINUTE TO READERS: It is a mistake to jump a page for the greater part of the more important news which cannot contain it. Consult the Index and then turn all the pages and thus get all the news of